entertaining
CFAX 1070

Victoria Times

LIKE SAVING MONEY? SEE THE "BUY OF THE WEEK" AT PETER POLLEN FORD

93rd YEAR, No. 156 ★★ VICTORIA, B.C., MONDAY, DECEMBER 13, 1976 15 CENTS DAILY, 30 CENTS SATURDAY

Levesque, Trudeau Collide

OTTAWA (CP) — Quebec Premier Rene Levesque and Prime Minister Trudeau collided in formal argument today about the state of federalism.

In statements at a closed federal-provincial conference, the newly-elected separatist premier of Quebec said disagreement about taxation powers demonstrates a failure of federalism and he called for "new political systems."

The prime minister restated his faith in federalism as "a political society, the ideals of which are liberty, equality, and — yes — fraternity."

Federalism, he said, makes possible "the free development of the different cultures of communities, makes our individual liberty, capacity for self realization and well being more secure and better guaranteed than they would be if each community were to attempt to achieve this alone."

Levesque said that for Quebec "the structure and operation of the present system of government are not really profitable, and in fact are becoming more and more of a handicap."

Texts of the statements by the two leaders were issued outside the closed confrence.

Also released from the conference was a statement by Donald Macdonald, federal finance minister, in which he shifted ground on some points of difference but stood by his refusal to budge on a major disagreement over taxing powers.

The federal minister, speaking at a meeting between Prime Minister Trudeau and the 10 provincial premiers, rejected a demand by the provinces for more taxing power in place of a system of payments known as revenue guarantees which expire next March.

Levesque reiterated in a formal statement that his government aims at political sovereignty for Quebec and a new economic association with the rest of Canada.

★

SPORTS

★

Canadian teams came up winners in international hockey games Sunday. New Westminster Bruins of the Western Canada Hockey League defeated Moscow Selects 3-1 in Vancouver while in Winnipeg, the World Hockey Association's Jets rocked a visiting Czechoslovakian team with six goals in the final period to pull out a 6-5 victory. Page 10.

Also on today's sports pages . . .

Washington Redskins gained the eighth and final berth in the National Football League playoffs Sunday with a 27-14 victory over Dallas Cowboys. The Redskins will meet Minnesota Vikings in the playoff at Minnesota. Page 10.

It had been two years, eight months and nine games ago since New York Rangers last defeated Montreal Canadiens, but all that ended at Madison Square Garden Sunday night. Rod Gilbert, playing in his 1,000th career game, had three assists to take over second place in the National Hockey League scoring race as the Rangers defeated the Canadiens 5-2. Page 10.

Vancouver Island rugby observed its 100th anniversary Saturday when its select side, Crimson Tide, defeated The Rest of Canada 14-4 with a smart, second-half performance at Royal Athletic Park. Page 12.

TEA SLOWS U.K.

LONDON (Reuter) — Longer tea breaks by workers are among the reasons British factory building is slower than abroad, an industrial report said today.

The report by the National Economic Development Office, from a study of 18 British and foreign factory sites, said British projects take longer, have higher manning levels for lower productivity, and less of the working day is spent working—largely as a result of more-generous allowances for such things as tea breaks, walking to and from work and time-wasting activities.

BIG ATTRACTION on the weekend for boaters near Tacoma was a pod of about 15 killer whales, two of which are seen on the surface in Hale Passage. The mammals were spotted earlier near Pt. Defiance and Saturday they appeared to be moving northward.

City Firemen Vote To Strike Jan. 1

Victoria firefighters say they will strike Jan. 1 unless, in the next two and a half weeks, they receive payment in full of their 1976 arbitration award granting them parity with their Vancouver counterparts.

Ross Cameron, president of the Victoria local of the International Firefighters Association, said today a strike vote conducted over the weekend was supported by 97 per cent of the membership.

He said the city refuses to honor its commitments under the arbitration settlement, and the firefighters are "fed-up and sick and tired of this whole schmozzle."

"As of zero-zero-one hours Jan. 1 if we haven't received full implementation of the award — with the exception of a couple of items still to be clarified — plus full retroactivity, we'll be going out, "he added.

Vancouver firefighters were recently awarded a 7½ per cent increase. Victoria firefighters had been given an interim increase of 2.56 per cent, along with fringe benefits.

City manager Jim Bramley said today the municipal employers' group, the Greater Victoria Labor Relations Association, has offered what is in effect another four per cent, bringing firefighters up to "the ultimate maximum as far as Anti-Inflation Board regulations for 1976 are concerned."

The original arbitration award granting Victoria parity with Vancouver was higher than that, and Bramley expressed the personal view that both awards will be rolled back.

"They (Victoria firefighters) want the interim increase granted to Vancouver even if it would mean they would have to repay those moneys," he said.

"What they appear to be saying is they don't give a damn about that — until the time they have to pay it back."

Cameron said the city is "using every excuse in the book to stall" because it is trying to pre-determine AIB attitudes.

SMITH: NO REAL CHANGE

JOHANNESBURG (Reuter) — Prime Minister Ian Smith said today a Rhodesian settlement is further off now than before the Geneva conference.

He told reporters at Jan Smuts Airport here on his way home from the talks that he could not report that real progress has been made.

"In fact, I think we are further away from the objective than when we started," he said.

But he said that as long as people are working on a solution there is hope.

Smith returned home after rejecting new British proposals for the transfer of power to his country's black majority.

Informed sources said the new plan called for a direct British role in the government of the breakaway colony during the transition to black from white rule, including possible British control of military and police forces.

Smith told reporters he liked the latest British suggestions "no more than I like the other ideas that have come from the British."

British control of the security forces is "a ghastly thought," said Smith, who 11 years ago unilaterally declared Rhodesia's independence from Britain.

CAROL SHEETS

There are still some Times Carol sheets available for use by groups and organizations at their Christmas parties.

To order, phone the Times at 382-3131 and ask for the circulation department.

NEWS BRIEFS

Royal Bank Cut

MONTREAL (CP) — The Royal Bank of Canada said today it has lowered its U.S. dollar base lending rate to 6½ per cent from 6¾ per cent effective immediately.

Tons of Pot

MOUNT POCONO, Pa. (AP) — Between eight and 10 tons of marijuana from South America valued at about $15 million was seized and 11 persons were arrested early today at the Mount Pocono Airport, police said.

Tax Charges

TEL AVIV (Reuter) — Asher Yadlin, chosen by the Israeli government earlier this year to head the Bank of Israel, today was indicted on charges of bribery, tax evasion and fraudulent transaction.

Soares Re-Elected

LISBON (UPI) — The governing Socialist Party led the opposition Social Democrats in returns from nationwide municipal elections today and Prime Minister Mario Soares made a cautious claim of victory.

IRA Bomb Attack

BELFAST (UPI) — Commando squads wrecked a hotel, a factory and several stores in Belfast today, killing at least one man in what police said was apparently an IRA offensive aimed at frightening Christmas shoppers away from the city centre.

Kidnappers Strike

MILAN, Italy (UPI) — Kidnappers armed with sawed-off shotguns abducted the 17-year-old daughter of a cosmetics company executive today while she was driving in the family automobile with her father and a sister, police said.

Dredging Executives On Trial for Fraud

TORONTO (CP) — Eleven dredging industry executives were ordered today to stand trial on conspiracy charges involving alleged fraudulent dealings in dredging contracts worth more than $4.3 million.

A 12th, John MacDonald of North Vancouver, vice-president of Dillingham Corp. of Canada, was discharged after a preliminary hearing which began 13 months ago before Chief Provincial Judge Fred Hayes.

A publicity ban was placed on proceedings at the hearing.

MacDonald, who said he was "relieved, ecstatic and vindicated," estimated the hearing has cost about $2 million, including $150,000 for him and his firm.

The 11 persons committed to stand trial are: Jean Simard, Montreal, vice-president and director of Marine Industries Ltd., and J. P. Porter Co., Montreal; Harold McNamara, chairman and president of McNamara Corp., Toronto; Sydney Cooper, president of Pitts Engineering Construction Ltd., Toronto; Gerard Filion, former president of Marine Industries Ltd., Montreal; Louis Rochette, St. Bruno, Que., executive vice-president of Marine Industries Ltd., Montreal; Bruno Desjardins, Baie d'Urse, Que., director of J. P. Porter Co.; Hugh A. Martin, Vancouver, chairman of Canadian Dredge and Dock Co. and Marwell Dredging Ltd., Vancouver; Frank Hamata, Richmond, B.C., president of Sceptre Dredging Ltd., Vancouver; Albert G. Gill, Richmond, B.C., senior vice-president of Sceptre Dredging Ltd. and John E. Bahen, president of Peter Kiewit Sons Co. of Canada, Vancouver; and James Jarrell, Toronto, vice-president administration and director Pitts Engineering Construction Ltd.

Gunmen Seize Spanish Official

MADRID, Spain (UPI) — The left-wing kidnappers of the No. 4 man in the Spanish government say they will kill him unless authorities release 15 leftists and Basque militants jailed or awaiting trial on charges of terrorism.

Antonio Maria Oriol, president of the Council of State, was snatched from his downtown office Saturday by a five-man commando team armed with submachine guns. Police Sunday identified the "Oct. 1 anti-fascist resistance groups" (GRAPO) as the kidnappers of the 63-year-old Orio.

The abduction came only four days before Spain's national referendum on political reform and sharply escalated political tension in the country. Right-wing groups accused the government of letting Spain slide into a state of lawlessness.

AUSTRALIA RAISES $

SYDNEY, Australia (Reuter) — The Australian government revalued its currency upwards against the U.S. dollar today for the second time since a record 17.5-per-cent devaluation two weeks ago. The Labor opposition party accused the government of incompetence.

The Reserve Bank said the Australian dollar is being revalued by 1.28 per cent and now will be worth $1.0521 U.S., compared with $1.0388 Friday.

The net devaluation since the surprise devaluation announced on Nov. 28 now stands at 14.66 per cent.

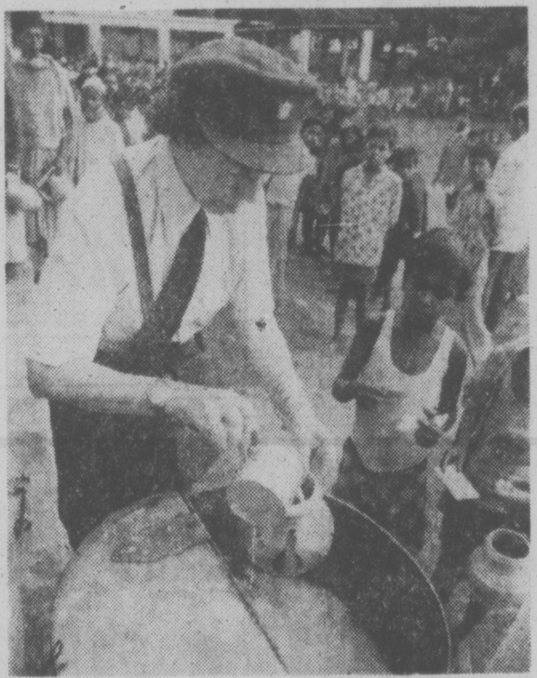

Dr. Lotta pours milk in Bangladesh

Lotta's 30-Year Crusade Sparked by Own Hunger

For Dr. Lotta Hitschmanova the experience of gnawing hunger triggered a life-long devotion to helping those who do not have enough to eat.

During the Second World War, the executive director of the Unitarian Service Committee of Canada was a refugee in southern France.

During that period she learned "how frighteningly extreme hunger hurts and degrades."

Deeply affected by her experience, she organized the USC in 1945 in order to help "that huge, silent, suffering mass of human beings" who don't get enough to eat.

Since that time she has criss-crossed the world many times over in her battle against poverty and suffering.

In the first six months of this year, she visited 17 countries, travelling 55,000 miles overseas and 25,000 miles in Canada which she crossed twice.

As a result of her efforts, and through annual fund-raising and special gifts, the USC now supports 147 projects in 12 countries, four of which are among the least developed countries in the world.

Those four, which will receive the lion's share of the $2.5 million, the objective of this year's fund drive, are Bangladesh, Lesotho in southern Africa, Nepal and Vietnam.

Dr. Lotta's message, which she delivered recently in Victoria at the start of the pre-Christmas drive, is:

"We have too much and they have too little and it is so easy to give."

She says that despite efforts to reduce the birth rate, the population explosion is still "mankind's greatest and most menacing enemy."

"Every minute around the clock more mouths are added to those of hungry millions."

For those who care about Dr. Lotta's projects, contributions are accepted at any branch of the Bank of Nova Scotia or can be mailed in care of the Victoria Times, P.O. Box 300 or brought in directly to the business office at 2621 Douglas.

Cheques should be made payable to the Unitarian Service Committee of Canada.

WEATHER

Showers tonight; sun Tuesday

INDEX

Classified 386-2121

News 382-3131

	Page
Births	24
Classified	24-34
Comics	37
Deaths	34
Entertainment	16
Family	20, 21
Finance	6, 7
Gardening	25
Sports	9-15

WORDPLAY

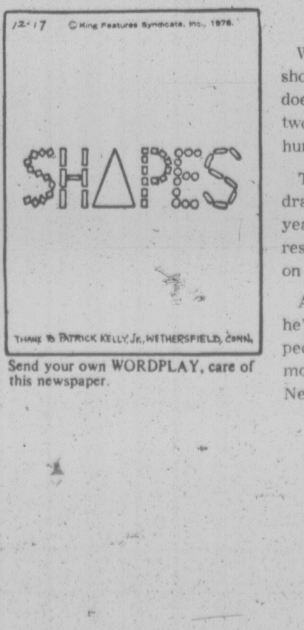

Send your own WORDPLAY, care of this newspaper.

Lottery Buying Spree Cuts the Odds

By DEREK SIDENIUS
Times Staff

When Cliff Harrison goes shopping for lottery tickets he doesn't stop at buying one or two — he buys them by the hundreds.

Take the last Loto Canada draw for example. The 72-year-old North Pender Island resident had 400 tickets riding on that one.

And the Provincial. So far he's got 500 tickets and expects to buy several hundred more before the big draw New Year's Eve.

How does he afford it? Simple. He sells nine tenths interest in the tickets to his friends, relatives, the public. The remaining share he keeps for himself.

At first it was just a diversion. Now it's a business. He's even formed his own company — Cliff Harrison Personal Lottery Service, duly registered at the Companies Office.

Why does he do it? That's simple too.

"I like to gamble," he says. "And it's a lot cheaper than going to Reno or Las Vegas once or twice a year."

As a gambler he knows lottery buyers are playing against some pretty heavy odds unless they spread their chances on a number of tickets.

For $10, Harrison's customers get a one tenth share in a block of 10 different tickets carefully selected with no two tickets sequentially numbered and mixed equally among the lottery series.

Harrison says he photostats the block, sends a copy to the customer and places the tickets in a Victoria bank until the draw. He notifies the winners, collects the winnings and pays off by cheque or money order. He says he guarantees complete confidentiality.

"Invariably the average person selling lottery tickets just sells tickets. That's all they do. But me, I try to offer a personal service."

The idea germinated last spring when he and his family made group purchases on two Olympic draws — buying nine in one, 15 in the other. They won $100 in the first and doubled their money in the second.

He applied for and got a licence to act as retailer for the Victoria lottery distributor, United Commercial Travellers, and as such is entitled to a discount, 50 cents on the $5 Provincial ticket and 40 cents on the $10 Loto Canada.

Harrison, a retired salesman and businessman, laughs at any suggestion he's making a profit. His promotional costs, he says, run into the hundreds of dollars and so far have been met largely out of his own pocket.

But it's been worth it.

The response to his ads, he says, has justified his judgment there are a lot of people who share his view that, with lotteries, group participation is the only way to go.

He received $3,600 in his campaign soliciting partners in the last Loto. Adding $400 of his own money he bought 400 tickets.

The fact there were only four winning tickets worth a total of $1,200 doesn't deter him. Neither apparently has it deterred his customers. The money keeps pouring in.

"Let's face it," he says, "you can't deny lotteries are becoming a way of life and are here to stay."

He restricts his service to only those lotteries offering a million dollar first prize. Anything less isn't worth his time or effort.

"I'll never win a million dollars . . , but maybe $100,000," he muses.

But if he did he hasn't a clue what he'd do with the money.

"To tell the truth I've never thought much about it."

The reason is, he explains, he's having too much fun right now.

Barrett Asked to Donate

United Way critic David Barrett today was invited to donate part of his salary to help the Victoria appeal reach its objective.

The NDP leader earns $38,000 a year.

Appeal chairman Robert Siddall was replying to a speech by Barrett last week in Halifax when he told members of the Maritime School of Social Work that charities should be abolished in favor of proper government programs for the needy.

Siddall agreed that in a Utopian society there might be no need for private charities, but he challenged Barrett to come up with a means of paying for that kind of society.

"Society is far from perfect and the United Way is a very essential part of it," the chairman said.

"I think Mr. Barrett has been on an ample public salary for most of his life and I'm sure the United Way would appreciate his donation.

"People can't wait for his Utopia. I'll write him a receipt any time, and I'll show him mine," Siddall said.

"I think it would be improper to enter into the political aspects of this (criticism)," Siddall said.

"Mr. Barrett is very loud. I think he's wrong, of course. I know where his money goes and I know who it helps."

The Victoria appeal this year raised $776,000 of its $800,000 goal.

THE OUTCASTS

by Ben Wicks

Vatican Ruling

VATICAN CITY (AP) — The Vatican published a condemnation of sterilization on the weekend in response to questions from North American bishops and warned Roban Catholic hospitals to avoid co-operating with such procedures.

The document was issued by the Congregation for the Doctrine of the Faith and was dated March 13, 1975.

There was no immediate explanation given for why publication of the documen was delayed until now. It was published in full on the front page of L'Osservatore Romano and released simultaneously by the Vatican press office.

The document said that despite "the dissent that exists in this matter on the part of many theologians," the congregation reaffirmed the teaching that any direct sterilization, or that aimed primarily at rendering a person incapable of procreation, was "absolutely forbidden."

No Agents—Levesque

Times News Services

Quebec Premier Rene Levesque today laughed off reports that French government agents had been active recently in Quebec in promoting independence.

"Except in the imagination of W5, it doesn't exist," he said in reference to the reports on the CTV public affairs program.

Levesque said he met Xavier Daniau, a member of the French national assembly — and one of the alleged French agents — recently, but the man was merely a parliamentarian.

"If he's a spy, I'm the Pope," the premier said.

Asked about reports that millions of francs have been poured into Quebec by the Fench government, Levesque replied: "If it helps our deficit, it would be very good."

"There is something basically insulting about the thing," the premier said of the report, which he termed "crappy fabrication." It gives the impression that Quebecers were not capable of thinking up the idea of political independence by themselves years ago.

As for Philippe Rossillon, the other alleged agent, Levesque said he had met him years ago, but hasn't seen him since.

Levesque seemed particularly amused at the suggestion that the French are after Quebec uranium.

"As Far as I know, there isn't a bloody bit of uranium in Quebec."

When he saw the report, the premier said he thought it must be "sofe B-rate spy story."

The CTV network said Rossillon and Daniau, who were in close contact with Gen. Charles de Gaulle, late president of France, worked with separatist groups in Quebec during the 1960s.

HEARING AIDS

B. S. H. TYE

Hearing Aid Specialist since 1938, invites you to take on trial a Radioear hearing aid adjusted to your individual requirements. Victoria Hearing Aid Co., 209 Yarrow Bldg., 645 Fort St., Phone 383-5125

12-5

BEST BUY

MAZDA MIZER COUPE

- CONVENTIONAL OVERHEAD CAM PISTON ENGINE
- 50 M.P.G. (HIGHWAY)
- 38 M.P.G. (CITY)
E.P.A. RATING

ONLY $3195

HORWOOD MAZDA

2 LOCATIONS: 810 Johnson 385-1451
Colwood: 1619 Island Highway 478-8211
(D.L. D00803A)

2 Women Killed In Crash

Two Courtenay women were killed around 5:30 a.m. today when their car went out of control while rounding a curve at Bowser on the Island Highway, hitting a half-ton truck.

They were taken to St. Joseph's Hospital in Comox where they were pronounced dead.

Names of the victims are being withheld pending notification of next of kin.

A 17-year-old Qualicum girl was killed late on Saturday when the car in which she was travelling flipped over about 10 miles north of Nanaimo on the Island Highway.

Dead is Sharon Ruth Mikkelsen. The other occupant of the car, Debra Fay Wilson, 19, is in critical condition at the Nanaimo Regional Hospital.

Murder Trial Set

QUESNEL (CP) — Charles Edward Green, 68, of Nazko, was committed to stand trial Friday on a charge of second degree murder. Green, who appeared in provincial court Thursday and Friday for a preliminary hearing, is charged in connection with the shooting death Oct. 5 of Isaac Peter, 30, of the Kluskus Indian Reserve.

Ross Report on WCB 'Reflects Employers'

The Ross report on Workers' Compensation Board reflects an employer's point of view, NDP labor critic Karen Sanford said today.

Sanford said she feels the Employers' Council of B.C. influenced the management consulting firm of P. S. Ross and Partners which prepared the report on the organization and administration of the WCB for the provincial government.

"It was a managemen consultant firm and it was hired to look at the management standpoint," she said.

The Ross report, detailing the inefficiency and high administrative costs of the WCB was released last week.

Sanford said the report will be used by the government to implement cuts in programs and services of the WCB.

"It's clear the cost-saving anticipated and lobbied for by the employers will only be achieved by slashing programs and we will strongly oppose such measures," she said.

The report recommends more stringent budgetting procedures and cites several areas where administrative costs could be cut.

"A proper budgetting procedure with no cuts would be welcome, but it's clear the government will initiate further cuts in services and programs and use the Ross report as a justification," Sanford said.

Terry Ison, the previous chairman of the board who was hired by the NDP in 1973 and fired by the Scoreds in 1976, was never interviewed by the consultants, she said.

Public hearings should have been held before the report was completed, she said.

"I'm urging the government not to implement any of the recommendations until all concerned have had the opportunity to make their views known," Sanford said.

Stanick Conducts Recital

Final event of 1976 for the UVic music department is one of the faculty recital series taking place Wednesday at 8 p.m. in the MacLaurin auditorium. It will feature, for the first time, violist Gerald Stanick as conductor of the entire program.

A trumpet concerto by Torelli will have Boyde Hood as soloist and a Bach double concerto for oboe and violin will team Eileen Gibson with Paul Kling. Vaughann Williams' Fantasia on Greensleeves ends the concert, which also includes a symphony by the 18th century English composer William Boyce, and Schubert's B-flat Symphony 5.

Tickets will be available at the door at $2.50; students and OAPs $1.50.

Songs and Wine at UVic

An evening of Wassail and Song is being offered by the Elizabethan Carollers at the University of Victoria Faculty Club tonight at 8 p.m. A presentation of the UVic Alumni Association, the aura of Christmas will be accented with candlelight and refreshments including mulled wine.

The faculty club has been developed spaciously out of one of the former army huts on campus. The evening is open to the public and ticket enquiries can be made by calling 477-6911, local 4588 or 4859.

Skier Rescued From Snow Grave

BANFF (CP) — Quick thinking by a 16-year-old Calgary youth and a ski instructor saved the youth from a snowy grave on a ski trail near here Saturday.

Sean Staplin was given mouth-to-mouth resuscitation by a passing ski instructor after he was pulled unconscious from a hole in the show where he was buried five feet under for about five minutes.

The youth, a Grade 11 student, recalled little after he was hit by a wall of snow from behind while skiing with two friends.

"When it hit me I fell forward and rolled a couple of times," he said in an interview later.

"I had my hand in front of my face and made a little hole so I could breathe. I knew it was an avalance."

"I don't remember anything," said Sean. "All I could see was white."

"I thought, 'This is it' or something like that, and then I just passed out."

A ski instructor's class arrived on the scene from a nearby trail and 20 to 30 skiers formed a search line up the hill.

Another of Sean's friends was the first to spot an orange ski boot as they probed through the snow.

COURT STALLS

SALT LAKE CITY (UPI) — The U.S. Supreme Court today delayed Gary Gilmore's death for at least another week by failing to act on his request to become the first convict executed in the United Statres in nearly a decade.

The court said the justices would be on the bench next Monday instead of on their previously planned holiday vacation.

the weather

Skies were cloudy throughout most of B.C. overnight. Shower activity was confined to the coast with a thunderstorm being reported at Port Hardy in the evening.

Pacific disturbances will give showers to the coast both today and later on Tuesday. They will weaken as they move inland and be accompanied by a few showers of rain or snow mainly across the central Interior. Windy conditions will accompany the disturbances in some areas.

ENVIRONMENT CANADA WEATHER OFFICE
10 A.M. FORECASTS
Valid Until Midnight Tuesday

Greater Victoria: Today and Tuesday. Cloudy with sunny periods. A few showers overnight. Highs both days 8 to 10. Lows tonight 3 to 5.

North and West Vancouver Island: Today, mostly cloudy with rain beginning this afternoon. Windy at times. Tuesday, cloudy with a few showers in the morning. Highs both days 7 to 9. Lows tonight 3 to 5 except near freezing inland.

Greater Vancouver, Lower Mainland, East Vancouver Island: Today and Tuesday, cloudy with sunny periods. Showers overnight. Highs both days 6 ot 8. Overnight lows 3 to 5.

TEMPERATURES

Yesterday

	Max.	Min.	Prcp.
Victoria	8	5	trace
Normal	8	4	—

One Year Ago

Victoria	3	—1	4.1

Across Canada

Prince Rupert	8	6	31.5
Prince George	2	1	—
Terrace	8	4	3.3
Port Hardy	10	4	10.2
Tofino	10	3	11.2
Comox	9	3	2.8
Vancouver	8	5	1.3
Kamloops	3	1	—
Cranbrook	—2	—9	—
Williams Lake	1	—2	—
Fort Nelson	—18	—18	—
Peace River	4	—10	1.3
Edmonton	—1	—7	—
Jasper	0	—6	—
Banff	—2	—6	—
Calgary	7	—1	—
Lethbridge	8	—1	—
Medicine Hat	2	—3	—
N. Battleford	—12	—15	—
Saskatoon	—10	—12	—
S. Current	—1	—5	—
Pr. Albert	—14	—19	—
Moose Jaw	—3	—12	—
Regina	—9	—13	—
Yorkton	—16	—21	—
Thompson	—31	—41	—
Brandon	—18	—22	—
Winnipeg	—21	—28	—
The Pas	—22	—22	—
Kenora	—22	—31	—
Thunder Bay	—14	—37	—
Toronto	—2	—14	0.5
Ottawa	—2	—20	4.1
Montreal	—1	—16	5.6
Quebec	—3	—15	8.6
Halifax	5	1	12.2
Charlottetown	1	—2	5.3
Fredricton	2	—6	0.3
St. John's	0	—3	11.9
Whitehorse	—3	—14	—
Yellowknife	—24	—27	2.8
Churchill	—30	—34	—
Unuvik	—29	—31	—

United States

Seattle	11	6	—
Portland	4	0	—
San Francisco	16	4	—
Los Angeles	25	10	—
Honolulu	28	19	—
Las Vegas	18	3	—
Phoenix	23	10	—
Chicago	1	—16	—
New York	7	1	—
Miami	28	22	—

World Temperatures: Athens 11, 5; Bangkok 30, 20; Beirut 17, 10; Berlin 2, -1; Brussels 4, 0; Buenos Aires 32, 20; Copenhagen 3,1; Frankfurt 4, 0; Geneva 1, -3; Helsinki -3, -6; Hong Kong 23, 15; Honolulu 28, 21; Johannesburg 24, 15; Kiev 0, -2; Lisbon 16, 13; London 5, 2; Madrid 16, 5; Mexico City 21, 9; Moscow -2, -4; Paris 5, 2; Rio de Janeiro 29, 18; Rome 7, 1; Sao Paulo 22, 15; Seoul 5, 1; Singapore 31, 23; Stockholm -2, -5; Taipei 24, 21; Tehran 12, 1; Tel Aviv 19, 9; Tokyo 12, 4.

CITY'S WEATHER RECORD

Sunshine Dec.	12.3 hrs.
Last, December	15.1 hrs.
Normal (30 years)	24.6 hrs.
Sunshine, 1976	2107.9 hrs.
Last Year	2077.5 hrs.
Normal (30 Years)	2154.2 hrs.
Precipitation Dec	8.1 mm.
Last December	126.0 mm.
Normal (30 Years)	50.4 mm.
Precipitation, 1976	528.2 mm.
Last Year	776.7 mm.
Normal (30 Years)	599.5 mm.

Sunrise, Sunset Tuesday
(Pacific Standard Time)
Sunrise 7:58 Sunset 16:19

TIDES AT VICTORIA
(Tides listed are Pacific Standard Time)

	Time H.M.	Ht. Ft.	Time H.M.	Ht. Ft.	Time H.M.	Ht. Ft.	Time H.M.	Ht. Ft.
13	00.30	3.2	08.30	8.8	13.45	6.6	18.30	6.3
14	01.05	4.0	09.00	9.1	16.15	5.5	20.05	5.9
15	01.45	4.9	09.20	9.3	17.05	4.4	23.10	5.9
16	01.40	5.9	09.50	9.6	17.30	3.3	23.55	6.4
17	05.00	7.0	10.30	9.8	18.15	2.2		
18	01.15	7.0	05.15	7.6	11.05	10.0	19.10	1.4

TIDES AT SOOKE

	H.M. Time	Ft. Ht.	H.M. Time	Ft. Ht.	H.M. Time	Ft. Ht.	H.M. Time	Ft. Ht.
13	00.00	3.8	07.30	8.7	13.20	6.9	17.05	7.7
14	00.30	4.4	08.05	8.9	14.40	6.1	18.50	7.0
15	01.05	5.0	08.35	9.3	15.55	5.0	20.55	6.5
16	01.40	5.6	09.05	9.7	16.50	3.9	23.10	6.6
17	02.15	6.2	09.40	10.2	17.50	2.9		
18	00.20	7.0	03.05	6.7	10.20	10.7	18.40	2.0

TIDES AT FULFORD HARBOUR

	Time H.M.	Ht. Ft.	Time H.M.	Ht. Ft.	Time H.M.	Ht. Ft.	Time H.M.	Ht. Ft.
13	02.10	3.8	10.00	11.4	17.10	6.6	21.00	7.2
14	03.00	5.0	10.30	11.4	17.50	5.4	23.15	7.3
15	03.50	6.2	11.00	11.5	18.35	4.3		
16	01.25	8.0	04.45	7.4	11.30	11.5	19.20	3.2
17	03.05	9.0	06.20	8.4	12.15	11.5	20.00	2.1
18	04.05	10.0	07.40	9.0	12.55	11.5	20.45	1.3

MONTREAL.
The earliest nonstop.
9:00 a.m. daily from Vancouver.
Plus 4 other direct flights every day.

Convenient connections from Victoria.

Orange is Beautiful.

CP Air

WE HAVE A BETTER WAY!
INSIDE FITTING
STORM WINDOWS
PHONE 384-4148 FOR FREE ESTIMATE
Granite Industries Ltd.
VICTORIA'S HOUSE OF ALUMINUM—516 WILLIAM ST.

How do you like your Canadian?

Melchers
Truly Canadian since 1898.

Very Mild thankyou.

BUSY BEAVERS breakfasted with Santa Saturday at Work Point Barracks gymnasium. An estimated 500 Beavers and parents tucked in at pre-Christmas gathering. Picture gives lie to old rumor that favorite food of Beavers is a tree. These ones seem to prefer pancakes and milk. (John McKay photo)

Peasants Told To Leave Land

MEXICO CITY (UPI) — A federal judge has overturned former president Luis Echeverria's expropriation of 250,000 acres of farm lands for peasants in Sonora state and ordered the land returned to its former owners, it was announced on the weekend.

The leader of a rural farm workers' organization immediately warned that the nation's landless peasants could be forced into armed revolt if Mexico's new government backs the reversal of Echeverria's expropriation order and attempts to oust the peasants from the land.

Titles to the lands were ordered given to the impoverished peasants in the U.S. border state of Sonora by Echeverria last Nov. 19, only three weeks before he turned the presidency over to Jose Lopez Portillo.

His action triggered a major protest, not only by the affected farm owners in Sonora, but by private property organizations and businessmen in 51 cities throughout the nation.

It also set off seizures and blockades of 100,000 acres of private lands in the neighboring state of Sinaloa, paralyzing the farming of winter vegetables.

"Those lands expropriated in Sonora will never be given back to the hands of rich land-owners," Juan Rodriguez Gomez, head of the General Union of Mexican Workers and Peasants, said. "Those who support these land barons are provoking an armed uprising (by peasants) throughout the nation."

SEPARATE TREATMENT

The B.C. Human Rights Commission says it has found several major areas where the native Indian's life is profoundly different from that of the balance of Canadians.

The five-member commission, headed by Bishop Remi De Roo, of Victoria, says in a report that native children are frequently removed from their homes but rarely placed in other native homes as foster children or for adoption.

The commissioners also cites a lack of school curriculum with relevance to Indian life and culture and under Indian control, resulting in a school dropout rate for Indian children of 90 per cent.

Life expectancy among natives averages 40 years compared to a national average of 65 to 70, indicating, says the commission, a need for increased health information and health resources for native people.

Although Indians make up two per cent of the national population, they constitute 60 per cent of the prison population, the commission says.

"The commission questions the court system that produces figures so far off the national average."

Commissioners suggest an examination of the severity of sentencing natives for offences such as drinking or carrying alcohol, "considered minor when committed by other members of the population."

A "three-year term for having a bottle of wine on the person is not unusual," the commission says.

No Rush To Talk Regional

DUNCAN — Municipal Affairs Minister Hugh Curtis reiterated on the weekend that he will not rush into a discussion on regional districts with the Cowichan Valley Regional Board.

For the second time in a month, Curtis told Cowichan Valley board chairman Pat Clements that he wants to wait until regional districts have been reviewed at the provincial level before meeting with him.

Curtis pointed out in his letter to Clements that matters relating to land use in municipalities and electoral areas of regional districts are now under review by the province.

"And I have no intentions of discussing proposed changes which may or may not reach the floor of the Legislature," Curtis said. He suggested that if the Cowichan Valley has some specific concern it should contact the minister's deputy or assistant deputy.

Cowichan Valley board members decided to wait until February to make any further enquiries. Saltair director John Dobell talked with Curtis recently and said that while the minister made no firm commitment, he suggested "something might be done on this matter in February."

China Ends Space Shot

HONG KONG (UPI) — China announced Friday its seventh earth satellite launched three days ago has returned to earth "according to plan."

A brief press communique transmitted by the New China News Agency said the satellite launched Tuesday "has returned to earth with precision according to plan."

It was the seventh earth satellite put into orbit since China began its space program in 1970 and the seond this year since Aug. 30.

S.A. Frees Black Editor

JOHANNESBURG (Reuter) — Godwin Mohlomi, deputy news editor of the World, a newspaper for blacks, has been freed after 10 weeks in detention under the security laws, the newspaper reported. Mohlomi was detained Sept. 23 with three colleagues: Moffat Zungu, a photographer; Z.B. Molefe, labor correspondent, and Willie Bokala, a reporter. These three and a fourth World journalist, reporter Duma Ndlovu, arrested earlier, still are in prison.

O come all ye partiers to The Empress Christmas Buffet.

Our famous Thursday and Sunday Buffet will be the Empress Dining Room feature every evening from December 12th to December 22nd.

A delectable gourmet feast for only $10.50 per person.

Which should give you all sorts of tempting ideas for your office Christmas party, group get-together or club "do".

What's more, you can stay for the night. And enjoy a single or double room for just $15. Simply by booking your room the same time you make Buffet reservations.

Call 384-8111, local 7705. And arrange your Empress Buffet Christmas party now.

Even if you're only a party of two.

THE EMPRESS
CP Hotels

What's the price of cushions got to do with banking?

There's nothing like having a cushion or surplus in your Personal Chequing Account to take care of unexpected emergencies or opportunities—but at what price? After all, PCAs don't pay interest. But TD does the next best thing.

No-charge chequing

For those times that your monthly statement shows a constant cushion of $200. (or more) throughout a whole statement period, TD cancels all chequing charges for that period . . . automatically.

So if you write a fair number of cheques No-Charge Chequing could be good value. Ask about it at your ncarest TD branch.

TD Personal Chequing Account statement periods cover four or five weeks. On the last day of each period the statements are checked to see if No-Charge Chequing applies. No-Charge Chequing includes all TD PCAs except TD Personal Service Plan which has a flat monthly fee.

TD TORONTO DOMINION
the bank where people make the difference

Gift surprises for Him...

Choose a gift he will appreciate now and for many years to come . . . from Francis' Jeweller's outstanding collection . . .

Portable Bar Sets
With glasses, jigger, bottle opener 34.95
Gents' Ring
Stone set from 10K Gold Signet, from 49.95
Watch Bracelets
Yellow Metal from 10.95
Stainless Steel from 7.95
Jewel Boxes
Wooden, from 17.50
Vinyl, from 7.00
Travel Cases
Leather, from 25.00
Gents' ID Bracelets
Sterling Silver 23.00
10K Gold, from 195.00
Butane Lighters
from 16.95
Electronic Butane Lighters
from 6.95
Desk Pen Sets
from 8.50

We carry a fine selection of St. Christopher medals and crosses in sterling silver, gold filled, and 10K gold.

Free Gift Wrapping
Convenient Budget Terms
Open 8:30-5:30 Daily, Thurs. and Fri. Nights til 9:00
Free Parking in Fisgard Civic Parkade

F. W. Francis Ltd.
Phone 384-7611 1684 Douglas Street
Kitty Corner from the Bay
12-13

Avoca
SOAP
With Oil of Avocado is back!
by Bedforth of Yorkshire, Eng.
3 LARGE bath-size bars $5
AT ALL W. & J. WILSON STORES

Victoria Times

MONDAY, DECEMBER 13, 1976

GORDON BELL, Managing Editor — STUART UNDERHILL, Publisher — GEORGE OAKE, Editor

The Provincial Praying Mantises

Despite the need for a strong federal government at this delicate time in Canadian history the face of Confederation continues to blur in the backwash of every federal provincial conference. If current trends are any indication Ottawa will withdraw completely from financing education, hospital insurance and medicare within the decade. There will no longer be a national standard of social service as a result. Each province will do its own thing on the basis of government philosophy, and more often, political pragmatism.

This will be a tragedy, considering the superlative system that Canadian regimes have slowly enacted, prodded by the CCF and its successor the NDP, over the last 30 odd years. Interprovincial rivalry in basic social fields can have regressive effects. It is this rivalry, as columnist Richard Gwyn writes, that explains one of the reasons our education system is the most expensive in the world.

New social programs, by definition, will be parochial in scope. Plans such as B.C.'s pharmacare will never be extended to many parts of the country. Second language training in regional universities will receive a low priority as administrations fight to keep existing programs. The humanitarianism and urbanity that is the hallmark of a national government will erode, replaced with insular aims of the sometimes bizarre regimes Canadians elect in the provinces.

We, in B.C. received an omen of what might happen when Finance Minister Evan Wolfe returned from the federal provincial finance ministers conference last week. He metaphorically wrung his hands about possible cutbacks in schools and hospitals if B.C. doesn't get $138 million it deserves under the old revenue-sharing plan. This government's obsession with a balanced budget means it would cut back basic services rather than go into deficit spending. That appeared to be Wolfe's basic message.

Yet all things considered, the provinces did quite a bit better at the conference than the finance minister's remarks would indicate. Through a combination of tax points ceded to the provinces and federal cash grants the over all provincial take will increase by $1 billion per year in 1981. Another $1.3 billion demanded by the provinces under a complicated revenue guarantee formula will probably mean junior governments will collect one-third of this amount in the end. It is also fascinating to note the provinces unanimously opposed amendments to the Bank Act, providing for more competition in the industry and better breaks for consumers.

In the interests of the nation as a whole, it is time Ottawa slammed the door on these grasping provincial hands. Given a choice, most Canadians would probably vote for the national government as opposed to its provincial analogues. Even in these troubled times, wracked by scandal and stupid political mistakes, it remains the national government of Canada, no matter the party in power. Its action and intent are national in scope, benefitting or hurting all Canadians. A provincial regime, by its very nature, has a limited reach and a narrower vision. Parliament Hill should not become merely a brokerage house for 10 entrepreneurs intent on bleeding Johnny Canuck white for parochial balanced budgets.

Merry Christmas, Council

Yes there is a Santa Claus, and he lives at city hall. The kids of Blanshard Court got their present early this year but it won't be any less welcome.

In the spirit of the season, Victoria city council has approved the purchase for $100,000 of the Winnifred Clark centre from the Greater Victoria Association for the Retarded, after first waffling around on the question.

It's none too early, either, for the association's offer to sell to the city expires in two days. By the by, Ald. Ron Mackenzie's assertion that council is "attempting to rush the matter" is almost laughable. The idea has been talked about for at least two years.

A bah, humbug to the scourge of Blanshard Court.

While grace notes are being distributed, a few plaudits to Ald. Murray Glazier in his attempts to get the Capital Regional District to organize some solid research into the Victoria region's faltering economy. And Mayor Mike Young should get the co-operation of all citizens in his efforts to find ways and means of attracting more industry to the region.

Merry Christmas, gentlemen.

W. A. WILSON

It's Not Business as Usual

OTTAWA — One critical aspect of the problem facing Canada today arises from the fact that the Parti Quebecois victory is based on a popular movement, separatism, and that there is no comparable federalist movement as the base for other political parties and action.

Federalism is at best a habit and a matter of history rather than a force for which ordinary Canadians seem prepared to strive in the way that its opponents strove for a separatist victory in Quebec. That victory is incomplete — there is so far no mandate for separatism as such — but no one should use that fact to underestimate the ground that has been won by those who wish for an independent Quebec.

There is clearly a sense of national purpose in Quebec today. It would be a reckless analyst who would claim to see a national purpose in the rest of Canada. It is perhaps because nothing of the sort has been evident in Canada for so long, because so much of the country has been at an ill-tempered state of cross-purposes, that the climate in Quebec has been favorable to separatism.

The Pequiste minister in Quebec will apparently seek presently to conduct simultaneous negotiations aimed at securing both the independence of the province and an economic association, as strong at least as a customs union, with the rest of Canada. It seems to me that they gravely underestimate the difficulties that would confront them.

Difficulties Underestimated

Even if a federal government could be brought to discuss the issue of Quebec independence, which in itself would endanger its own survival, there would be a terrible cleavage at the western Ontario border the instant an economic alliance with an independent Quebec were mentioned.

If in the rest of the country it is necessary for people to begin to think the unthinkable and face the likelihood that Quebec will in fact break away, it is equally essential that the Pequiste ministers should be realists and themselves face the unthinkable. In their case it is that the safeguarding conditions probably cannot be secured.

Historically, Quebec and Ontario have an economic if not a political need for each other. Once the western border of Ontario is crossed, all feeling of such need comes to an end. The people there do not feel in need of a continuing economic association with Quebec or, for that matter, with Ontario. On the contrary, they feel that they are the victims of their past association with central Canada, that their interests have been subordinated to the common economic interests of Quebec and Ontario. If there is any desire in western Canada to hold the federation together it is an emotional, patriotic and political desire. It is not an economic one.

Ontario, by contrast, might well feel an economic need to come to terms with a Quebec emerging into independence, a counterpart feeling to the one put forward now by the Pequiste ministers. It might not be accompanied by much feeling of political need, although it is extremely difficult to foresee the emotional consequences of a breakaway movement from the federation. That can never be accomplished by any part of the country without violence to the hopes and aspirations of a great many people in other parts of this nation. It is unpredictable whether the bitterness that would accompany such a blow to national aspirations would in itself make impossible an economic union of some sort between Ontario and an independent Quebec.

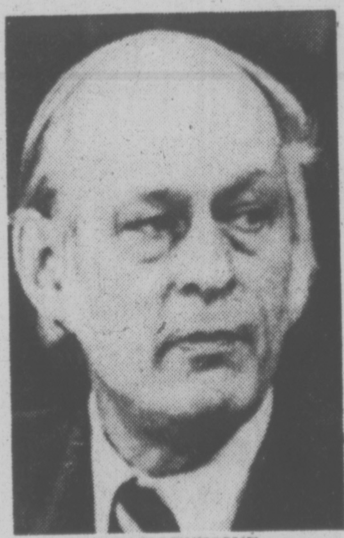

RENE LEVESQUE
. . . working two ways at once

The combination, however, of national disappointments and western opposition to a Quebec customs union would be a formidable barrier to any easy accommodation. It is not easy to imagine Ontario breaking with the western provinces for the sake of a customs union with Quebec. In such a situation, moreover, the position of the Atlantic provinces would be of consequence.

The migration from the maritimes to the rest of Canada has brought with it strong ties of emotion and it seems likely that there would be a considerable concern for the situation of the maritimes cut off from the rest of Canada. There are still some gut feelings left in Canada even if it is hard today to discern a true will to preserve the nation.

These things are worth discussing now because we have already entered a critical period that in all probability will be extremely difficult and rather prolonged. No one in power can afford to base himself on illusions now.

On both sides, there will be an intense interest in our economic ties with the United States, which are very large. So far as the export of most (but not all) raw materials and competitively priced electricity is concerned, there would be no great problems for even the smallest remnants of Canada. There would be worse problems where agricultural products are concerned. These still are of economic consequence even in the urban societies that exist in both Quebec and Ontario. There would be worse consequences in manufactured goods. Even the existing Canadian entity suffers from too small a domestic market to form a healthy basis for an export trade in manufactures. We have such trade, but it is hard-won and grows slowly.

The will that exists to secure the independence of Quebec may not yet be a majority phenomenon but its strength is unmistakable. It is not primarily an economic question. It is a matter of pride, a desire to shed minority status, a desire for a smaller, more controllable community. If the will to preserve the present Canada exists or develops, that will be no more primarily economic than its Quebec counterpart. These things are essentially emotional and psychological.

Fundamental Change

Yet the economic considerations cannot be ignored and, to their credit, men like Jacques Parizeau and Rene Levesque are not attempting to do that. They are seeking solutions but those at which they are looking seem more attractive than practical. They appear to have underestimated the difficulties.

On the federal side there is no greater reason to feel encouraged. Quite apart from the basic question of national will, which is uncertain, there is so far a tendency to take a "business as usual" approach. No one would expect that new policies could have been formulated between Nov. 15 and the opening of the finance ministers' conference last week. Yet one would have hoped that no one on the federal side would have viewed it as business as usual because in federal-provincial relations fundamental things changed with the election of the Perquiste majority.

Parizeau is not just a provincial finance minister like the others. He is a finance minister seeking both money and the independence of his province. So business is not at all as usual.

letters

Christ Church Dean Brian Whitlow occupies uncomfortable pew these days.

Laetrile

Concerning the article by Murray Katz, The Laetrile Conspiracy (Times, Nov. 29), it is interesting to speculate on the reasons underlying such a wild assault upon everyone and everything associated with the use of laetrile and, by implication, with other dietary regimes currently employed in many of the enlightened parts of the world to cure cancer and restore the patient to health, rather than excise, radiate or poison the symptom without attempting to eliminate the cause.

No doubt Dr. Katz and others of the orthodox medical profession are genuinely concerned for their patients, but it seems to me their concern falls short when it comes to a change in their own thinking which is evidently constricted to a somewhat tubular view by the nature of their training and the ultraconservative code under which they practise. Jealous of their status and blinded by their own haloes, they seem unable, and certainly unwilling, to admit that after all their methods might just possibly be improved, and they are angered and worried by the gradual but growing awareness of people, sick to death of drugs and surgery, that there is a better way to go. However, all the railings and breast-beatings of all the Dr. Katzes do not alter the fact that many, many cancer victims are alive and well today as a result of dietary changes, including in some cases the use of Laetrile.

Mr. Editor, there is no "laetrile Conspiracy," rather a conspiracy by an inflexible medical hierarchy designed to maintain its position at all costs. — John A. Faulkner, 3429 Quadra Street.

Kid Hangouts

This is really aimed at all of the kids in Victoria and on Vancouver Island as I need their help.

I am co-authoring a book with Daniel Wood called Kids! Kids! Kids! and Vancouver Island which will be published next spring. We are covering the obvious, and not-so-obvious, attractions of the island and have discovered an incredible collection of things to do with young people between four and 16.

But there are more enjoyable things to do out there, so I am eager to hear from your young readers just what their favourite spots might be away from the television, that is. It might be a special swimming hole, hiking trail, or a group they belong to they'd like to tell about.

Mom, pop and grandparents too, I'd like to hear from you. They say there's a kid in every one of us just waiting to be let out . . . so let me know the places you enjoy taking your kids, and grandkids too. This way we'll never hear these words again: Let's do something.

Whaddya wanna do?

I dunno, whadda you wanna do?

I dunno. — Betty Campbell, MT12-635 Humboldt Street.

Nootka Landing

The article on Captain Cook by Humphrey Davy in your issue of Dec. 8 is timely.

March 29, 1978, the 200th anniversary of Cook's anchorage in Resolution Cove at Nootka, is just around the corner.

The lack of co-operation by Ottawa could be due to Cook's active participation in the survey of the St. Lawrence River, which led to the capture of Quebec. Then, of course, the plaque on Cook's statue overlooking the Inner Harbour is not bilingual. Do I remember Peter Pollen being rather proud of his bilingual accomplishment?)

James Cook was a seaman of great skill. As such, he is known as "the seaman's seaman." It is this quality, as well as that of explorer, surveyor, and humanitarian, which prompts me to offer the active support and co-operation of the Thermopylae Club to any organization which contemplates any form of commemoration of the Nootka landing. — A. G. Coning, Master, The Thermopylae Club, 3152 Richmond Road.

Women Priests

We strongly protest Dean Briain Whitlow's denunciation of women Anglican Priests and his statement that the church has been "dealt a grievous blow."

Can the Bible be any clearer on the subject than the following?

"There is neither Jew nor Greek, there is neither bond nor free, there is neither male nor female; for ye are all one in Jesus Christ." (Galatians 3:28)

With this statement, Paul radically altered his earlier implications about the subordination of women and, in fact, implied a new equality in Christ. (see also I Cor. 11:11-12)

Earlier statements by Paul follow the religious presuppositions of Judaism of the time. But Paul worked with several women in his ministry; Chloe (Cor. 1:11); his friends Priscilla and Aquila were mentioned in other references to the Corinthian ministry, and Phoebe (Rom. 16) was Paul's fellow worker and patroness of the church.

It is not theology, but established traditional social custom adopted by the church which prevents women from fulfilling their full potential when called to serve God. — The Status of Women Action Group per M. Robertson, president

Unmitigated Sexism

Regarding the comments of the Very Reverend Brian Whitlow on the subject of the ordination of women to the Anglican priesthood, quoted in the Dec. 6, edition of your paper, I shall resist the temptation of delivering a vitriolic personal attack upon Dean Whitlow.

Suffice it to say, that regardless of archaic tradition, to advocate disqualification of half the population from a job where the performance is not contingent upon physical characteristics, is unmitigated sexism.

In my view, to actively perpetrate such discrimination against women amongst his parishioners demeans not only Dean Whitlow himself, but the church he represents as well. — Christine Anderson, 915 Bank Street.

Frivolous

I am distressed that supposedly thinking women, in positions which give them excellent opportunities for publicity, should take such a frivolous attitude to the Very Reverend Brian Whitlow's parish letter.

I fear Mesdames Mimi Robertson and Kathleen Ruff are confusing the Anglican Church with their friendly neighborhood Kiwanis Club. At any rate, I presume the rules and bylaws of a service club can be changed at the whim of a majority of members. But service clubs are not concerned with the immortal souls of their members. The church is. When you start tampering with its fundamental principles you tread on very dangerous ground.

This will probably upset Ruff and Robertson even further — and for that I am sorry — but at the moment I do not take kindly to the thought of accepting a woman as my father. — John T. Richards, 219 Howe Street.

Gov't. Controls

I am writing in regards to your front page article concerning a "cooling-off" period for people planning to get married. I must agree wholeheartedly with the Right Honorable Human Resources Minister Bill Vander Zalm. Any couple who wish to marry in this day and age should be compelled to take a government controlled counselling program and then, subsequently, to write examinations proving that they are indeed in love. After all, what do young people today know about real love? Their blood flows hot and, besides, their minds have been poisoned by the outrageously pornographic and violent shows on television and in the threatre. It is the government's responsibility to set the example and to tabulate a definitive set of moral guidelines for us all to follow! I also do not believe there should be any age cut-off in this new proposal (I'm 95). We must have control and it must come soon, before it is too late!

By the way, while you are at it, Bill, when can I have permission to wipe my nose? — D. Reed, 520 Rithet Street.

House Fiasco

The account of the fiasco in the House of Commons reported in the Victoria Times, Dec. 3 (Trudeau Retracts, But No Apology), I found rather pathetic. The prime minister retracted his statement that a member of the opposition had used lies only with reluctance but refused an apology. The prime minister gave the definition of the word lie and quoted the dictionary. How vacuous!

When a prime minister has to resort to the use of a dictionary to define his meaning of the word lie, it becomes obvious that we have reached the bottom in parliamentary debate.

When you are wrong you can argue all you will, to no avail. To apologize will enhance your stature. — Philip Saville, 515 Foul Bay Road.

VICTORIA TIMES, established 1884 is published every afternoon except Sunday by the Times Publishers, Limited, 2621 Douglas Street, Victoria, B.C. Second class mail registration No. 0625. All undelivered copies and notices of change of address to be sent to the above address. The Canadian Press is exclusively entitled to reprint the local news published herein.

Exodus From The East

By WILLIAM KENDT
London Observer

East German border guards peer into West Berlin from atop the Wall

The large numbers of ordinary East Germans now applying for permission to emigrate to the West are showing a degree of courage which would have been inconceivable two or three years ago.

Reliable sources in Berlin speak of between 90,000 and 120,000 applications, one application sometimes being made for a whole family. Many of them are young people, among whom it has become fashionable "to have an application going."

This upsurge of civic self-confidence is a direct result of detente, and in particular of the Helsinki accord signed by European and North American leaders 18 months ago. This agreement, which pledges governments to work for greater contact between ordinary people divided by the Iron Curtain, has given many would-be East German emigrants the arguments they need. So has the United Nations Declaration of Human Rights which states that every human being has the right to leave his own country. Applicants have been pointing out to the authorities that East Germany is a signatory of both the UN Declaration and the Helsinki accord.

For many officials, more used to subjects asking for favours than citizens insisting on their rights, the present wave of applications has come rather as a shock. One senior bureaucrat in East Berlin is reported as saying: "It's rather strange: people are not frightened any more."

There is evidence that the party leadership is divided over how to handle the flood of exit applications. Some leaders see it as an opportunity to get rid of the potential troublemakers. Others argue strongly that every successful application would merely encourage others, and that this would have a destabilizing effect.

The East German leaders are particularly anxious to avoid any actions which weaken either the morale or the numbers of the work force. The country has a chronic labour shortage, despite a small annual increase in the work force which will continue until the mid-1980s. This situation explains the contents, if not the tone, of the harsh remark allegedly made by a member of the secret police to someone who has applied to emigrate: "It is not you personally we want, but your labour. So as long as we need you, you'll stay here."

Up till now, such arguments have been decisive. The number of East Germans allowed to leave is small. Many applications have been ignored, others have been refused.

Reprisals have been taken against some applicants. Werner Schonherr's application cost him his job at the Stralsund shipyard on the Baltic. His wife, a teacher, was also fired, and his daughter was expelled from school. Other applicants have been luckier. A locksmith who was sacked after submitting an exit application was reinstated by his works council. The council claimed that the man was a reliable worker and that his wish to emigrate was a private matter.

Another uncomfortable way of emigrating is escape — whether hidden in a West German car on the transit route to West Berlin, via another Communist country, by disguise or false papers, or even over the Berlin Wall. Every year, about 5,000 East Germans successfully use one of these routes.

However, clearly defined groups of people can get out less dangerously. One is to take advantage of the clause in the Basic Treaty, signed by the two German States three years ago, which allows East Germans separated from their wives or children in the Federal Republic to submit exit applications. Such applications are considered much more sympathetically than those of the "human rights" variety. Last year, nearly 10,000 GDR citizens with spouses or children in the West were allowed out.

The one guaranteed method of getting permission to emigrate to the West is to wait until retirement age. As the GDR has an unusually high proportion of pensioners in the population — who are a burden on the economy — it is usually very co-operative about exit applications for old people. Hence the sick joke, always current when the regime celebrates its birthday with great pomp and circumstance, about how enthusiastic the entire population will be when the East German State becomes 65. Why, goes the punchline, then everyone will be able to leave!

The growth in emigration requests has come at a bad time for the regime. Higher prices both for the much-needed capital goods from the West and the essential raw materials (especially oil) from the Soviet Union have forced it to slow down improvements in living standards.

A steady growth in affluence has been at the heart of Communist strategy since the building of the Berlin Wall in 1961. Both Eric Honecker, the East German leader, and his predecessor, Walter Ulbricht, hoped that consumer satisfaction would reconcile the population to being locked inside their own country. This strategy is now at risk, especially as that great magnet, West Germany, is moving out of recession.

In such a situation the regime is bound to be nervous about any signs of popular dissatisfaction. A useful barometer of the party's mood is always its Kulturpolitik — its policy towards the arts and the intellectuals. Significantly, the past few weeks have seen the biggest attack on independent and critical artists for 10 years.

First, the poet Reiner Kunze was expelled from the Writers' Federation for publishing a controversial book in West Germany. Then the singer and dissident Wolf Biermann was deprived of his nationality while on a tour abroad and will not be allowed to return home. For those East Germans who, unlike Biermann, do want to emigrate, these steps are a warning.

Turnabout In the North

THE YELLOWKNIFER
An Editorial

Tom Berger's Flying Circus was back in town recently, staging the final performance of its national tour before the B.C. justice returns to southern climes to prepare his recommendations on the proposed Mackenzie River natural gas pipeline.

The competing pipeline companies and their phalanx of lawyers were there, of course. So were the other regulars, or most of them anyway, a handful of spectators and CBC radio and TV crews who seemed to have the spectators outnumbered.

No one appeared really excited; not at any rate, the Yellowknifers in the Katamavik Room of the Explorer Hotel, where so many Bergerian sessions have been held since the Feds commissioned the inquiry in March, 1974.

* * *

They'd come to hear the same old summation, and most of them had already written Mr. Justice Berger's recommendations for him: no pipeline, but thanks, you-all, for dropping in. It would have been hard to find a gambler to stake a nickel bet that a Mackenzie pipeline would be approved; its most dedicated proponents had all but written off the possibility.

And then the Metis Association of the NWT dropped its bombshell. They not only wanted Northern non-renewable resource development; they wouldn't fight that pipeline, either. And they thought it was about time commission counsel and staff forgot their "idealized" vision of the North and started looking at the facts; that the glorious concept of a North gone back to the good old days just wouldn't wash in the cold, clean light of today.

The Metis Association didn't want any pipeline until land claims had been settled. But it didn't want any unnecessary delays after that, either.

Had such a statement come from what the southern media like to describe as a "Northern Redneck" — their generic term for any northerner who happens to be white and has an opinion on how the North should develop — it's unlikely a single eyebrow would have been raised.

Coming from one of the two groups involved in native land claims litigation with the Feds, it had to be a blockbuster. The statement President Rick Hardy of the Metis Association gave the inquiry didn't come out with the flat statement the Metis would support the pipeline. It did, however, make it absolutely clear that the Metis felt the pipeline was inevitable, that the association was working to prepare its people for the pipeline, that the Metis fully intended to go after their share of pipeline construction jobs and sub-contract work and that the Metis couldn't see any reason for further delaying pipeline construction once land claims were settled.

And anyone who can count to three could figure out that northern opposition to the pipeline had suddenly diwndled to one group of northerners, and a decided minority, at that. Coincidentally, perhaps, the same group to whom the CBC, the southern churches and various other southern northern experts have appeared to be so devoted all through the hearings.

* * *

To that point in the hearings it had been the Rapacious Rednecks vs. the Oppressed People . ... and in today's world climate, the Rednecks had about as much chance of making Brownie points as Premier Ian Smith of Rhodesia at an African Summit meeting. The massive southern support group, almost to a man, woman or Ms., was enthralled with the prospect of a bright new, uncivilized North, freed from its white bondage to go back to the land and exist in tranquility as long as the rivers ran.

What a shock to be told they had rocks in their heads by some of the very people whose cause they claim to espouse!

'Doctors Tired of Protecting the Public'

By W. G. McCLURE

(Dr. McClure is registrar of the B.C. College of Physicians and Surgeons. This is a letter to the editor of The Sun.)

This is in answer to the question Protecting the Public —or the Profession? over a letter from lawyer Richard P. Gibbons. In his letter, which followed the acquittal of his client on a charge of practising medicine illegally, he parrots all the old cliches of the uninformed. It is, of course, a matter of surprise to me that Mr. Gibbons has seen fit to continue his brief outside of the courtroom, and thus personally identify himself with his client's cause — especially before that cause has been exhausted in the courts.

Perhaps it is time that the College of Physicians and Surgeons of B.C. let it be known that it is sick and tired of being portrayed as "the bad guys" in its efforts to protect the public. Members of the council of the college have been asking for some time, "Why are we trying to protect the public against unlicensed practitioners and quacks for which it apparently doesn't want to be protected?"

Not long ago we had an acupuncturist (with certificates from China as to his qualifications) who infected a patient's leg so badly she spent two or three weeks in St. Paul's Hospital. Another acupuncturist, also with attractive certificates attesting to his skill, punctured a patient's lung with resultant partial collapse of the lung. He simply wasn't aware that anatomically the apex of the lung rises above the collarbone.

It isn't that "great skill" is necessary to be an acupuncturist. What concerns this college is the lack of training in diagnostics and basic therapeutic safeguards.

The college's concern is not confined to acupuncture. People have cancelled appointments for heart surgery on the false hope that this could be avoided through "chelation therapy" — a treatment that allegedly removes all the "corrosion" from one's arteries.

Cancer sufferers or those who fear they may have cancer fatten the purses of the "laetrille pedlars" or the "psychic surgery" quacks. In April we got complaints about a Philippine "psychic surgeon," Thelma Imberio, whose travelling clinic did a good business in Vancouver and Burnaby for a few weeks. Search warrants were executed, and blood and tissue purportedly conjured out of the patients was seized. After a charge was laid for illegally practising medicine and one court appearance, Thelma failed to appear, and a bench warrant is out for her arrest. RCMP laboratory tests show that the blood and tissue are "bovine" in origin. Anyone for psychic surgery, chaps?

These and many others are legitimate concerns of the college, against which a constant battle is waged. The battle may well be a losing one. That substantial segment of the public which holds the mistaken or desperate belief that every pain and ailment must have an immediate cure seems determined to pour dollars into the pockets of almost anyone who claims he has the answer.

Nearly two years ago, the college suggested to the attorney general's department that the college was prepared to adopt a "buyer beware" philosophy and the government could assume the responsibility for carrying out prosecutions when indicated. Nothing came out of this suggestion. Such prosecutions are expensive.

Mr. Gibbons speaks of the fines, and how these enrich the coffers of the college and its legal counsel. Damned rubbish! The usual fines of $200 to $400 are little more than a licence to carry on business. Many of these illegal practitioners can earn that in a day — and not pay any income tax on it! The fines paid represent a trivial fraction of the cost of the investigation and prosecutions. The attorney-general's department can take on this thankless task any time it wants.

The medical profession has made it very clear that it is opposed to a separate cult of acupuncturists. If society judges us to be wrong, we are in the hands of the legislature, and it would not be the first time that legislation was passed in this province over the strenuous objections of the medical profession.

By an odd coincidence, The Sun on Nov. 26 also ran an article by Tim Padmore on the Acupuncture for Pain Clinic at the Vancouver General Hospital. The results are made public after four years of hard work by dedicated doctors on a properly structured study project, initiated and funded by the B.C. government. This is the scientific approach — slow but thorough. "Of 734 people seen by the clinic, 389 were judged suitable for acupuncture treatment."

Mr. Gibbons, if those 734 had presented themselves to practising acupuncturists, I can guarantee you that 734 would have been treated and charged for acupuncture. Several of those, after thorough examination, were told acupuncture would only delay necessary medical or surgical treatment. It was gratifying that after undergoing surgery, some patients returned to thank the well-qualified internist who directed the clinic.

As for the old claptrap about the medical "closed shop," the best I can do is to tell Mr. Gibbons that the doctors of B.C. do not and never have felt economically threatened by unlicensed practitioners — any more than Mr. Gibbons feels economically threatened by the notaries public or commercial divorce services, etc.

The medical profession has a 4,000-year-old tradition of service to the public, of which it is justifiably proud. If society no longer wishes it to be the watchdog of what constitutes good and legitimate forms of medical practice, it should say so through its elected representatives. It will be with some relief that this thankless, expensive and onerous task is passed on to others.

Rent-a-Christmas

russell baker

The things you can rent these days! You can rent a butler, a car, an island, a tuxedo, a painting, a policeman, a six-course dinner for 30. You can even rent a killer to dispose of somebody who is inconveniencing you. Before long, if the pound sterling doesn't get hold of itself, you will probably be able to rent England for a weekend.

The only thing you cannot rent is a Christmas. It's a pity. Christmas is one of the high holidays of the human spirit, but it is too often dampened by seizures of panic, depression, alcoholism and breakdown, both physical and nervous. The coroner knows it as a season for suicide. A large part of this sad catalogue comes about because of a defect in Christmas which has developed since Charles Dickens first invented the contemporary model.

* * *

When Dickens produced the first sketches of the new Christmas they showed the splendor of the holiday confined to a 24-hour span. His "Pickwick Papers" Christmas was over and done within a single evening, and a sweet time was had by all. In "A Christmas Carol," he kept Scrooge going about his daily routines until midmorning of Christmas Day, yet the old man was still able to do all his shopping, lay in a goose and stuff himself at the Cratchits' by sundown.

The perfection of these Christmases lay in their refusal to camp for weeks in the celebrant's psyche. The beauty of the original Dickens Christmas was that it got on with itself and got it over with. Nowadays it persists like an onset of shingles. You spend a month getting ready for it and two weeks getting over it. This is an evil development for such a splendid holiday. The wonder is that some entrepreneur has not diagnosed it and set up a business that will end it. The solution is obvious enough.

All we need is Rent-a-Christmas, a service industry which would enable people to do just what the name suggests. This company would mail cards, do the shopping, provide the tree, decorate it, lay in the food or provide it already cooked according to the customer's whim, and supply the season musings of Perry Como, Bing Crosby and Kate Smith in the background. About 5 p.m. on Christmas Day its operatives would descend with supplies of aspirin and sedatives and allow the renters to nap while carting away the trash, cleaning the house, getting rid of the Christmas tree and packing Perry, Bing and Kate off to the warehouse.

The cost would run only about $200 or $300 more than the typical family now spends for the same result. Considering that it would eliminate six or seven weeks of human labor, the extra expense would seem well worth it.

* * *

Persons of elitist inclination, of course, will not be content to settle for renting the standard Christmas package outlined above. Just as certain car renters reject the standard compacts and insist on eight-cylinder machinery to assert their social gravity, so certain Christmas renters will be willing to pay for "extras" to show they know how to do things right.

This can only be good for the employment figures. Surely hundreds of thousands of persons will willingly pay an added rental to have Rent-a-Christmas provide them with a chimney entrance by their own personalized Santa Claus. Unemployed teenagers could be given a night's work impersonating genuine Christmas carollers under the windows of renters who want something a bit more elegant.

For the truly affluent, Rent-a-Christmas might provide small cadres of paupers to shuffle past the window, suitably threadbare, at an appropriate moment, thus providing dramatic occasion for the client's additional reminder to the gathering that all should feel guilty about having so much when so many have so little. The paupers, of course, would have to be respectable high school boys willing to shuffle in the cold for a decent fee from Rent-a-Christmas. If they were the real thing, no one would feel safe about inviting them into the house for Graham crackers and milk.

* * *

Someone will object that Rent-a-Christmas "commercializes" the holiday unconscionably. In fact, it will check the worst mercantile aspects of Christmas.

A person who can pick up the telephone on Dec. 23 and say, "Send me a nice Christmas around noon tomorrow" will be a person unscarred by the embittering experience of exhausting, bankruptive weeks of trying to do it himself. He will be in splendid temper to extract the full joy of the holiday, as Scrooge was when he rose from his bed to enjoy the whole thing in a few short hours.

If Scrooge, on the other hand, had started dreaming on November 25 and spent the next four weeks being subjected to desperate sales clerks and electronically amplified "Jingle Bells," he would probably have stopped at the Cratchits on that fateful evening only long enough to smash Tiny Tim's little crutch.

CORAL SANDS
Merry Christmas
AQUARIUM & PET SHOP LTD.
JOINS
HARTZ MOUNTAIN
in wishing Season's Greetings to Everyone!
We have a Full Line of Hartz Mountain Supplies for Your Every Need in Aquarium, Bird and Pet Supplies.

Special! 2.5 OZ. HYPROMIN STAPLE FOOD
High in protein Reg. 2.29
Special 2/2.99

Christmas Special! JUNIOR AQUARIUM KIT
LOVE IT!
5½-gallon all glass Reg. 42.97
Super Special 28.88

Longlife POWER FILTER
CSA Approved Reg. 24.99 Special 19.99

VIBRA II PUMP
Reg. 9.99 Special 6.99
WOW!

FOR YOUR SHOPPING CONVENIENCE
CHRISTMAS HOURS
FROM DEC. 13 TO DEC. 23, 10-9, MON. TO FRI. 10-9, SAT., NOON-5:30 Sunday.

FREE DRAW!
20-Gallon Aquarium & Canopy
Just put your phone number and name on your receipt and drop in Aquarium draw at noon on Dec. 24.

CLOSED 5:30 P.M. DEC. 24 & 31
OPEN BOXING DAY
CLOSED CHRISTMAS DAY & NEW YEAR'S DAY

ALL PENN PLAX AIR ORNAMENTS and 3-D BACKGROUNDS
10% OFF REGULAR PRICE

BUDGIE STARTER KIT
Reg. 3.59 Special 2.79

Special! GREEN BUDGIES
Reg. 11.95 9.95

all specials are effective MON., TUES., WED., DEC. 13, 14, 15

Coral Sands
AQUARIUM & PET SHOP LTD.
478-9814

Colwood Corners
Station Rd.
Goldstream
Millstream
Highway 1
721 STATION ROAD
12-12

TORONTO MARKET TRADING

In addition to Canadian Press stock reports, bond and mutual fund prices, market quotations also are supplied by the following firms or agencies: Investment Dealers' Association of Canada, Richardson Securities, Royal Bank of Canada, Pemberton Securities, A. E. Ames & Co., Annett Mackay Ltd., Bongard Leslie & Co. Ltd., and Vancouver Stock Exchange.

TORONTO 1:40 P.M. STOCKS
Distributed by CP
Toronto Stock Exchange—Dec. 13

Quotations in cents unless marked $. z—Odd lot, xd—Ex-dividend, xr—Ex-rights, xw—Ex-warrants. Net change is from previous board-lot closing sale.

Stock	Sales	High	Low	1:40 p.m.	Net Ch'ge
A G F M	1000	145	142	142	— 3
Abby Gln A	z45	$6⅛	6⅛	6⅛	
Aby Gln w	1100	80	80	80	
Abitibi	2336	$9¼	9⅛	9⅛	
Abitbi 7½ p	1190	$39⅜	39¼	39⅜	
Abitbi 10	5133	$52¼	51	52¼	+ ¼
Aetna In	4000	90	90	90	+40

Stock	Sales	High	Low	1:40 p.m.	Net Ch'ge
C Ex Gas	2500	$6¼	6¼	6¼	
C Hidrogas	500	95	95	95	
C Hydro	1057	$7¼	7	7	— ¼
CI Bk Com	6229	$25	24½	24½	— ⅜
CIL	185	$17	17	17	
CI Powr A	900	$14⅜	14½	14½	— ⅛
C Lencour	5000	6	6	6	
CLI Pete	1000	28	28	28	+ 1
C Malart	2000	29	29	29	+ 2
C Manoir A	1000	415	415	415	
C Merrill	3700	$11¾	11½	11¾	+ ¼
C Ocdental	700	$15⅛	15	15	
CP Inve	1700	$16⅝	16½	16⅝	+ ⅛
CP Inve pr	z7	$32½	32½	32½	
CP Ltd	4449	$15¾	15½	15¾	+ ⅛
CPL 4 p	2990	$6⅛	6	6	+ ⅛
C Reserve	150	465	465	465	+10

Stock	Sales	High	Low	1:40 p.m.	Net Ch'ge
Francana	2300	$5⅝	5⅝	5½	
GEH Steel	1500	285	285	285	+ 4
G Distrb A	150	$6¾	6¾	6¾	+ ¼
GMC	1916	$75¾	75¼	75¼	+ ¼
Genstar L	1565	$21⅝	21½	21½	— ⅛
Gnstar L w	400	$6⅛	6⅛	6⅛	— ⅛
Gerin 1st p	400	$7⅜	7⅜	7⅜	
Gnt Masct	2000	125	125	125	+ 3
Giant YK	280	$7⅜	7⅜	7⅜	— ⅛
Gibraltar	300	$5¼	5¼	5¼	— ⅛
Glendale	z200	99	99	99	
Goldray	7470	56	56	56	
Granduc	z200	92	92	92	
Granisle	100	$8¼	8¼	8¼	— ¼
Gt Oil Sds	210	$5	5	5	
G L Nickl	1000	52	52	52	— 3
GL Pap w	700	$8¼	8	8¼	+ ½

Stock	Sales	High	Low	1:40 p.m.	Net Ch'ge
Mar T 860	400	$9⅞	9⅞	9⅞	
Mass Fer	11633	$23½	23¼	23½	+ ¼
Mas F A	600	$27	26¾	26¾	— ¼
Mas F B	400	$26¼	26⅛	26¼	+ ¼
Matchan	4156	10	10	10	
Matgmi A	200	$12¾	12¾	12¾	— ⅛
Melchers	100	305	305	305	
Melcor	z29	415	380	415	
Mercantil	250	$15¾	15¾	15¾	+ ¼
Merland E	20300	375	360	360	+ 5
Mindamr	z300	10½	10½	10½	
Minrl Res	z80	141	141	141	
Moffat A	200	$8½	8½	8½	— ⅛
Molson A	3600	$15⅛	14⅞	14⅞	— ½
Mtl Trust	100	$10½	10½	10½	+ ⅛
Moore	2590	$34⅛	33⅞	34	
Multi Acc	3003	320	320	320	+ 5

Stock	Sales	High	Low	1:40 p.m.	Net Ch'ge
Rothmn w	2100	50	48	48	
Royal Bnk	16510	$24¼	23½	23½	— ¾
Royal Tr A	8675	$16⅝	16⅛	16¼	— ½
Sandwell A	100	$6⅜	6⅜	6⅜	— ½
Schneid p B	100	$8	8	8	
Scotts	1500	$7⅝	7⅝	7⅝	+ ¼
Scurry Rn	z28	$16⅛	16⅛	16⅛	
Seagram	5345	$21¼	20¾	20¾	— ¼
Seaway M	100	450	450	450	—10
Seaway pr	200	$6½	6½	6½	+ ⅛
Shell Can	1470	$14⅛	14	14⅛	+ ⅛
Sherritt A	6277	$5¼	5	5⅛	
Sherritt B	z25	$5	5	5	
Siebens	6100	$13⅞	13½	13⅞	+ ½
Sigma	100	$19½	19½	19½	— ¼
Silvmq	1000	31	31	31	
Silverwd A	100	$7¼	7¼	7¼	
Simpsons	2556	$5¼	5⅛	5⅛	

Stock	Sales	High	Low	1:40 p.m.	Net Ch'ge
Can Malt A	z4	$18⅛	18⅛	18⅛	
C Nor West	5200	$7⅛	7½	7⅛	+ ⅛
Can Perm	2175	$16	15¾	15⅞	
C Safway p	z10	$79¾	79¾	79¾	
CS Pete	2300	315	310	315	
Can Trust A	z87	$19½	19½	19½	
C Trust 7¼	575	$18¾	18¾	18¾	
C Tung	2200	475	470	475	+ 5
Cdn Cel	270	$6½	6½	6½	
C Curtis	500	45	45	45	+ 3

Stock	Sales	High	Low	1:40 p.m.	Net Ch'ge
Emco w	500	142	142	142	+ 2
Falcon C	3900	$5¼	5⅛	5¼	
Falcon	195	$31½	31½	31½	+
Fed Ind A	200	$5	5	5	+10
F City Fin	300	$11¾	11¼	11¼	
Foodcrp Lt	1645	355	355	355	—10
Foodex S	400	$5½	5½	5½	
Ford Cnda	z41	$87	85	87	
F Seasons	300	281	275	275	— 5
F Sea A pr	100	$5¾	5¼	5¼	

Stock	Sales	High	Low	1:40 p.m.	Net Ch'ge
MICC	610	$8¾	8½	8½	— ¼
MICC A	20600	$25⅛	25⅛	25⅛	— ⅛
Mclan H A	600	$6¾	6¼	6¼	
MB Ltd	14653	$23⅛	22⅞	23	
Madeline	6500	73	71	72	— 1
Madsen	1000	48	48	48	
Magna Int	100	$20¼	20¼	20¼	
Magnason	1100	200	195	195	— 5
Magnetcs	3600	65	65	65	+ 7
Maistc Wil	1516	210	206	209	— 3
Malartic	z30	63	63	63	
Man Bar	1700	74	74	74	
Maritime	1111	$18½	18½	18½	

Fractional Decline At Toronto

TORONTO (CP) — Prices were fractionally lower in moderate mid-afternoon trading on the Toronto stock market Monday.

The industrial index was down .01 to 167.00, gold 8.48 to 303.77 and base metal .20 to 75.97. The western oil index rose 1.84 to 216.91.

Volume of trading by 2 p.m. totalled 1.45 million shares compared with 1.58 million at the same time Friday.

Declines outnumbered advances 195 to 164 with 238 issues unchanged.

Central Fund of Canada Ltd. was unchanged at $6.25 a Class A share following the resumption of trading at noon, while Na-Churs International Ltd. fell ⅛ to $5⅝.

A two-hour halt was called pending dissemination of news that Central Fund is offering an alternative to its bid of one of its own Class A shares plus $1.00 for each Na-Churs common share.

The alternate offer is for six Class A Central Fund for each Na-Churs common.

Gulfstream Resources Canada Ltd. dropped 16 cents to 41 cents a share after trading resumed at the opening.

New York

NEW YORK (AP) — The stock market managed a small gain in active trading Monday.

The 2 p.m. Dow Jones average of 30 industrial stocks, down a fraction for most of the day, was up a point to 974.15.

Advances held a 7-6 lead over declines among New York Stock Exchange-listed issues and the NYSE composite index was unchanged at 56.33.

A quarter-point reduction to 6¼ per cent in the prime lending rate continued to spread through the U.S. banking industry Monday, reflecting the recent fall in interest rates generally.

Analysts said declining interest rates and the related price rally in the bond market have made stocks relatively more attractive than fixed-income investments.

However, they said a negative note in the market is the growing uncertainty over the outcome of this week's meeting of the Organization of Petroleum Exporting Countries, which will consider raising oil prices.

Several international oil companies were among the actively traded issues. Texaco was up ⅜ at $27⅛, Gulf up ¼ at $29 and Exxon up ⅜ at $53.

American Telephone and Telegraph, up ¼ at $64⅛, was the most active NYSE issue.

Matel, which reported lower third-quarter earnings, was down ⅜ at $5⅜. Cordura Corp., which declared an initial five-cent quarterly dividend, was up ⅜ at $2⅞.

Montreal

MONTREAL (CP) — Prices were mixed in moderate afternoon trading Monday on the Montreal Stock Exchange.

Volume at 2:30 p.m. EST was 237,200 shares, compared with 245,80 shares traded up to the same time Friday.

Total Petroleum was up ⅛ at $6⅜, Massey-Ferguson ½ at $23¾ and Imperial Oil A ⅛ at $19. Thomson News A was off ⅛ at $11¼, Price Co. Ltd. ½ at $9 and Molson A ¼ at $15.

London

LONDON — Prices gained in light trading at London today.

The Financial Times index was up 7.2 to 337.3 in mid-session trading.

Industrials firmed in anticipation of Wednesday's mini-budget, while gold issues declined.

Canadian stocks were mixed to higher.

HENDERSON REALTY LTD.
GREEN ACRES
385-9741
TAX SHELTER
New, fully rented 16 suites near University. Elevator. Act now—get tax relief this year ($40,000.00). Excellent financing.
BILL McCARTER 12-12 592-3970

100 COPIES
(1 Original)
IN LESS THAN ONE MINUTE
$4.95 PLUS TAX
Techline
COPY CENTRE LTD.
727 Johnson St.
382-8855
12-1

business

N.M. Sklabania

N. M. Skalbania Ltd. has agreed in principle to buy 14 apartment buildings in Richmond, Edmonton, Calgary and Toronto for $59,105,000.

Nelson M. Skalbania said that the purchase is from a subsidiary of the Montreal-based Genstar Ltd.

Genstar announced in Montreal that its recently-acquired Abbey Glen Property Corp. of Toronto had reached agreement in principle to sell the 14 buildings to N. M. Skalbania Ltd.

Genstar acquired a controlling interest in Abbey Glen from Capital and Counties Property Co. Ltd., of London, last July. Abbey Glen owns investment and development real estate in six provinces and the United States.

Skalbania said that with his latest purchase he now has about 2,000 rental units in the Vancouver area and 3,000 in Edmonton.

Kelly, Douglas

Sales of Kelly, Douglas and Co. Ltd. for the nine months ending Oct. 9, 1976, rose 21.4 per cent to $716.2 million from $589.9 million a year earlier, the company reported.

However, net earnings declined to $5.4 million or 86 cents a share, from $6.6 million or $1.26 a share in the 1975 period.

Results of Westfair Foods Ltd., acquired by Kelly, Douglas in 1975, were not included for the first quarter of last year.

The company also had an extraordinary gain of $5.2 million resulting from the sale of Nabob Foods in August this year.

Kelly, Douglas said the results from British Columbia wholesale and retail trade have been poor this year, reflecting the economic situation, although the company did benefit temporarily from the closure of a competitor during September and October.

Crestbrook

Crestbrook Forest Industries Ltd. reported net income of $110,000 for the three months ended Sept. 30, compared with a loss of $1.1 million in the same period in 1975.

After payment of preference dividends, the result was a loss of 17 cents a common share in the latest quarter compared with a loss of $1.09 a share last year.

Total sales were $15.4 million, compared with $8.4 million a year earlier.

For the first nine months of this year, sales were $45.8 million for a net income of $1.3 million or an after dividend profit of 20 cents a share.

This compares with sales of $33.2 million and a net loss of $1.6 million or $1.94 a share in the 1975 nine-month period.

The company attributed last year's poor performance to declining sales and rising costs.

LONDON

LONDON (CP) — Closing stock quotations today in new pence unless pounds are indicated, x-Indicates that quotation includes dollar premium based on latest conversion rate. Associated Brit Foods 46, Babcock and Wilcox 64, Bass Charrington 79, BICC 80½, x-Blyvoor 325, Boots 103, Bowater 171½, Brit Am Tob 267½, Brit Assets Trust 44, BOC International 63, Brit Petroleum 754, x-Broken Hill Prop 635⅛, x-Buffles 615, x-Canadian Pac stgx 12½, x-Charter Cons 127½, Cons Gold 161½, Courtaulds 82, De Beers 181¾, Distillers 118¾, Dunlop 72, x-F. S. Geduld 10¼, EMI 223½, Gen Elec 166, Glaxo 397½, Grand Metropolitan Hotels 57¼, Gr Unv Strs 167½, Guest Keen 229½, Hawker Siddeley 419, Hoover 185, ICI 315½, Imp Tob 66¾, Judge 11, Kloof 385, Marks and Spencer 94, Metal Box 231½, x-Minorco 207½, x-Phillips 862½, Plessey 55, x-Poseidon suspended, Rank A 116, Rio Tinto Zinc 167, Roan Consol 430, Second Scott Inv 66¼, Shell T and T 431½, Tanganyika 170, Thonson 370½, Thorn 176, Tube Investments 296, Ultramar 112½, Unilever 414, x-Union Corp 220, x-Vall Reef 10¼, Vickers 121, x-Western Deep Level 735, x-Western Driefontein 18½, x-West Mines 104, Woolworth 49, W. Holding 13½, x-Zambian Copper 14½.

BONDS: Brit Transport 47⅜, Brit Conss 16¾, Treasury 08-12 38⅞, War Loan 24½.

FOREIGN EXCHANGE RATES

MONTREAL (CP) — Today's foreign exchange nominal selling rates supplied by the Bank of Montreal in Canadian funds: Australia dollar 1.0850; Austria schilling .0612; Belgium convertible franc .0285; Bermuda dollar 1.0500; Brazil cruzeiro .0891; Bulgaria lev 1.000; China renminbi .5525; Columbia peso .0925; Czechoslovakia crown .1900; Denmark Krone .1770; France franc .2085; Germany mark .4320; Greece drachma .0277; Hungary forint .0461 India rupee .1205; Italy lira .001210; Japan yen .003505; Mexico peso .0550; Netherlands guilder .4150; New Zealand dollar .9550; Norway krone .1990; Poland Zloty .0488; Portugal escudo .0340; Romania leu .2111; South Africa rand 1.2000; Spain 'A' peseta .01540; Sweden krona .2480; Switzerland franc .4225; United Kingdom pound 1.7210; United States dollar 1.0232; U.S.S.R. ruble 1.2930; Venezuela bolivar free .2420.

Calgary Livestock

CALGARY (CP) — Light receipts to 11 a.m. today from the Calgary Public Stockyards totalled about 525 head, mainly slaughter cows and feeder cattle.

There were no slaughter steers or heifers on offer. Slaughter cows met an uneven market and sold 50 cents lower. Good bulls also sold 50 cents lower.

D1-2 cows 17.50-19, D3 16.50-17.50, D4 14-16.50. Good bulls 24-25.60.

A light run of feeder cattle on offer were mainly medium and common kinds and sold steady.

Good feeder steer over 800 pounds 31-32, common and medium over 600 pounds 24-30. Common and medium feeder heifers over 500 pounds 20-24. Feeder cows 16-24.

Common and medium stock steers under 600 pounds 26-33. Good stock heifer calves 400-500 pounds 24-27, common and medium under 500 pounds 21-25.

$ EXCHANGE

In Victoria today purchase of U.S. funds in terms of Canadian dollars 1.0170 for cash, 1.0200 for cheques and 1.0070 for coins. Selling rates 1.0340 for cash and 1.0310 for cheques.

MONTREAL (CP) — U.S. dolar in terms of Canadian funds at noon Monday was down 1-10 at $1.0228. Pound sterling was up 1 at $1.7203.

In New York, the Canadian dollar was up 9-100 at $0.9777. Pound sterling was up 1 3-20 at $1.6820.

VANCOUVER

Prices Down

Prices were down in moderate trading today at Vancouver. Volume to 11 a.m. was 1,119,854 shares.

In the industrials, International Centra was unchanged at .11 on 2,000 shares and Wardair Canada was down .05 at $2.35 on 1,010. Doman Industries was down ⅛ at $5¼ on 1,000 shares and Newmark Resoruces was down .01 at .38 on 1,000. Great National Land was down .01 at .71 and Athabasca Columbia was up .01 at .41.

On the resource and development board, Seneca Development was up .49 at $3.35 on 71,027 shares and Cop-Ex Mining was up .01 at .12 on 46,500. Cypress Resources was up .01 at .18 on 33,000 shares and Anglo-Bomarc Mines was unchanged at $1.70 on 26,400. Pacific Resources was up .04 at .73 and Cheyenne Petroleum was down .17 at $1.30.

On the curb exchange, Caprice Resources was down ½ at .19½ on 115,000 shares and Exel Exploration was unchanged at .03½ on 33,000. Nu-Energy Development was up .01 at .64 on 24,000 shares and Minas Cerro Dorado was down .03 at .72 on 22,000. Tandemn Resources was up .03 at .23 and Norco Resources was down .02 at .58.

EARLY QUOTES

VANCOUVER 10:15 A.M. STOCKS
By The Canadian Press

Following are 10:15 a.m. PST prices on a selected list of stocks provided by the Vancouver Stock Exchange. Net change is from previous day's close.

Stock	Sales	High	Low	10:15	Ch'ge
Resource and Development					
Seneca	62227	335	295	330	+44
Cop Ex	42500	12	11½	12	+1
Cypres	33000	18	17	18	+1
Pcifc Rs	25100	75	70	73	+4
Anglo Bo	22400	173	165	170	
Cheyen	17981	147	138	138	—9
Lmc Res	16200	29	26	28	
N Terr	15000	12½	12	12	
Pac re wt	14000	32	29	29	—1
Ntrn egl	12000	8	8	8	
INDUSTRIALS					
Intl Cent	2000	11	11	11	
Doman	1000	$5¼	5¼	5¼	— ⅛
Wardr	510	240	240	240	
Ath Col	500	41	41	41	+1
Kaiser	500	$14	14	14	
Gest Pr	400	250	250	250	

Gold Futures

Gold Futures, U.S. funds, Wpg.—

400-Ounce Contracts

	Open	High	Low	Close
Jan 77	136.70	136.70	134.80	135.60
Apr 77	138.40	138.40	136.40	137.30
Jly 77	140.50	140.50	138.45	139.20
Oct 77	142.00	142.00	140.40	140.70
Jan 78	143.80	143.80	142.60	142.70

Friday's volume: 48 contracts.

100-Ounce Contracts

	Open	High	Low	Close
Feb 77	136.50	136.60	136.50	136.60
May 77	138.00	138.10	137.70	138.00
Aug 77	140.00	140.00	139.40	139.80
Nov 77	—	—	—	141.70
Feb 78	—	—	—	144.50

Friday's volume: 10 contracts.

TODAY'S GRAIN PRICES

WINNIPEG (CP) — Oilseed prices dropped steeply in moderately active trading today on the Winnipeg Commodity Exchange.

Feed grains were mostly lower in light trade.

Friday's trading volumes were 180,000 bushels and 15,460 metric tons of rapeseed; 259,000 bushels and 4,300 metric tons of barley; 22,000 bushels and 2,720 metric tons of flax; 2,000 bushels and 2,740 metric tons of rye; and 86,000 bushels and 1,200 metric tons of feed wheat; and 101,000 bushels and 240 metric tons of oats.

Closing prices:

	High	Low	Close
Flax			
Dec	684	676	674
May	27900	27600	27600
Jly	—	—	28000
Rapeseed Thunder Bay			
Dec	—	—	550
May	—	—	25500
Jly	—	—	24200
Rapeseed Vancouver			
Jan	623	611¾	613¼
Mar	27820	27380	27400
Jun	27600	27140	27150
Spt	26540	26340	26340
Rye			
Dec	234	232½	232½
May	9690	9600	9600
Jly	9880	9810	9810
Barley			
Dec	193¾	191	191
May	9090	9050	9050
Jly	9250	9200	9250
Oats			
Dec	125	125	125
May	8010	8010	8010
Jly	—	—	8170
Fee wdheat			
Dec	294	294	294
May	—	—	10100
Jly	—	—	9850

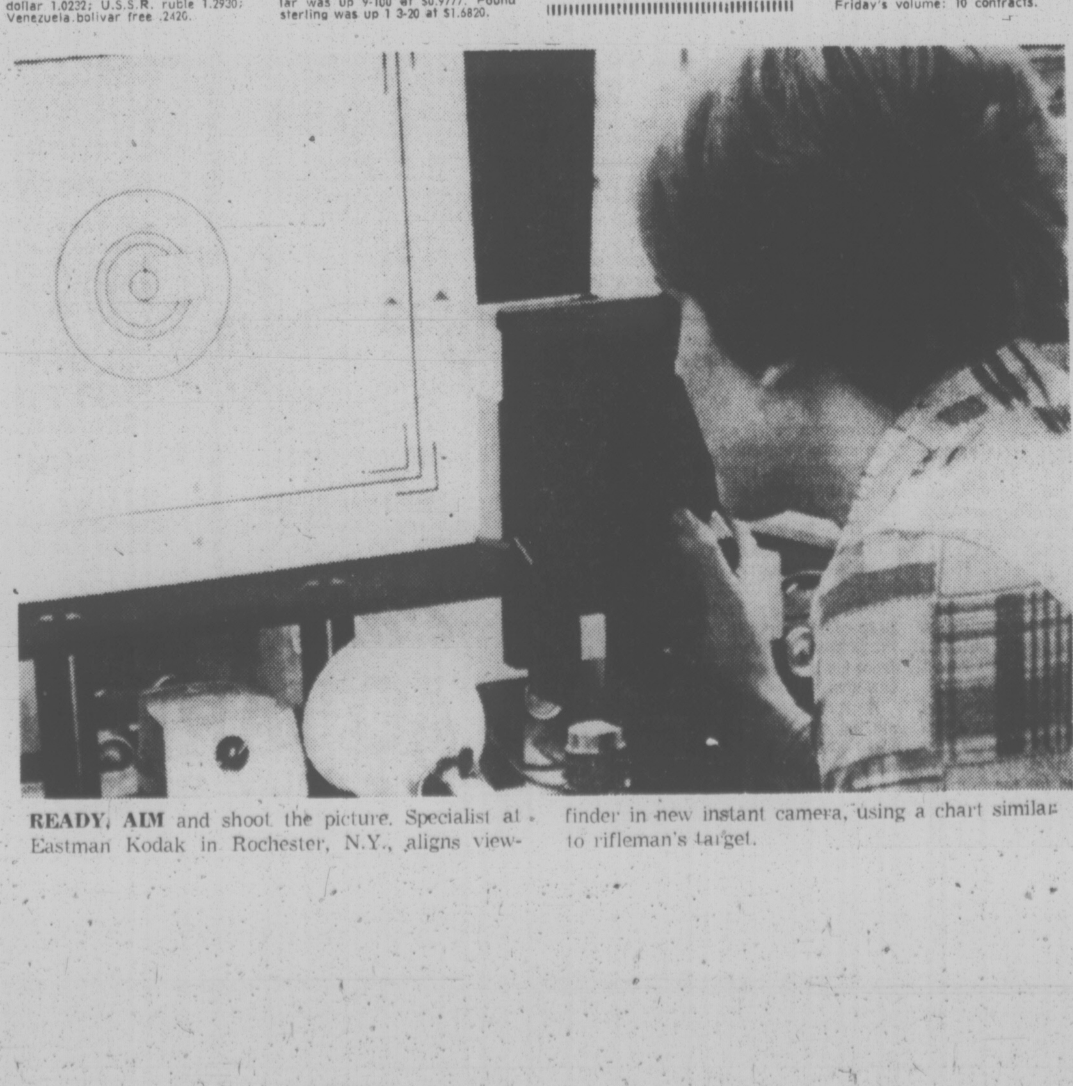

READY, AIM and shoot the picture. Specialist at Eastman Kodak in Rochester, N.Y., aligns viewfinder in new instant camera, using a chart similar to rifleman's target.

WINDSHIELDS
Official ICBC Windshield Replacement Centre
MIRRORS
360 BAY ST.
388-4811
388-4141
VICTORIA GLASS
4-5

TO LEASE
Approximately 2400 square feet of luxuriously appointed Executive Offices in prime downtown Victoria location. Improvements all architecturally designed. Total rent and expenses approximately $9.50 per foot. Seven (7) year lease.
Call D. L. ARMSTRONG 388-4433

Credit Foncier
Serving British Columbia since 1894
Assets in excess of $900 million
5-year Debentures
Min. amount $500
9¾%
Interest paid Semi-annually, Monthly (Min. $5000) or Compounded and paid at maturity
10%
Interest paid Annually
Victoria 1019 Blanshard (604) 388-6601
Vancouver 850 West Hastings St (604) 681-5464
White Rock 1463 Johnston Rd (604) 531-7525
Vernon 3105 — 34th Ave (604) 542-4377
Long distance call us "collect"
Halifax Montreal Quebec Ottawa Toronto London Winnipeg Regina Saskatoon Edmonton Calgary Vernon White Rock Vancouver Victoria
Member Canada Deposit Insurance Corporation
12-12

SANTA SAW DOUBLE at least 20 times Sunday when he visited party thrown by Victoria Parents of Twins and Triplets Association at Trinity Presbyterian Church. Troy Hasanen, 5, left and brother Reece, of 3835 Tillicum, posed on Santa's knees after getting gifts. Association at present doesn't have any parents with triplets. (John McKay photo)

Barber Questioned by 50 Voters

About 50 constituents engaged Victoria NDP MLA Charles Barber in a two-hour question and answer session Sunday in the first accountability session since his election last year.

"It was a kind of old fashioned town meeting approach, and I hope we have established a tradition in Victoria that may be taken up by members all over the province," he said.

Barber said he would likely hold another open meeting during the spring session of the legislature and a third following prorogation to summarize sessional achievements or failures.

The techniques should demonstrate to all members of the house the virtues of sensitivity and being a good listener, as well as how people feel about things in general, he said.

The range of topics touched in the meeting at Fairfield United Church hall Sunday night included the high cost of food; strikes and lockouts; dental care, especially for seniors requiring costly dentures; evictions at Alcazar Mansion; neighborhood problems; amendments to the Municipal Act and the escalation of property taxes.

Barber said he plans to introduce two private bills at the next legislative session to remind the provincial government of its campaign promise to pay its full share of local property taxes and to remove property taxes from the homes of seniors.

In Victoria, he said, the government gets away with not paying $1.4 million because it gives the city only the equivalent of what 18 mills of taxation would raise, compared with the general rate to property owners of more than 45 mills.

"With the province absconding with our money, of course the taxes go up," Barber said, noting a disproportionate number of taxpayers are senior citizens who can least afford the increase.

He knows of two members of the government who will vote for his bills — Housing and Municipal Affairs Minister Hugh Curtis and Recreation and Conservation Minister Sam Bawlf.

Barber said he hoped to compose part of the bills' wording from campaign literature put out by both men.

Armored Car Pact Offered

VANCOUVER (CP) — About 65 drivers and guards on strike against Brink's Canada Ltd. and Loomis Armored Car Service Ltd. since Nov. 15, will vote this week on a tentative agreement reached Friday between the companies and their union.

Ed MacIntosh, business agent for Local 351 of the Teamster Union, said Sunday that union negotiators are not happy with the tentative two-year agreement, but will reluctantly recommend its acceptance because of the current economic climate.

He said the vote will be held Friday and results should be known late that day.

Fernwood Election

Hilary Gerow is the new president of the Fernwood Community Association.

Patricia Rashbrook was also elected recording and corresponding secretary at the meeting, held at 1294 Gladstone.

smooth local moving arrangements
and expert long-distance service
specializing in
DOMESTIC CONTAINER SERVICE
RELIABLE TRANSFER
OF VICTORIA LTD. 388-6466
Write of phone for free brochure: 400 Hillside Ave.
AGENTS FOR United Van Lines

1976 CADILLAC SEVILLE
MANY EXTRAS
6,500 MILES
SALE DUE TO ILLNESS
PHONE (after 6) 384-3259
12-8

BMW 530I
TWO 1976 MODELS REMAINING
• Chamonix, blue velour, manual sliding roof, air deflector, stereo, standard gear shift.
• Garnet, beige velour, electric sliding roof, electric mirror, standard gear shift.
CAPITAL CITY AUTO LTD.
1750 Government St., Victoria (604) 386-7508
12-11 (dealer licence number 00162A)

1447 St. David
1 ONLY — OAK BAY TOWNHOUSE
REDUCED TO $116,500
Unsurpassed design and quality — uniquely different. 1770 Sq. Ft. of gracious living area. Living room and den with fireplaces, separate dining room, kitchen with nook plus laundry area fully equipped with quality appliances. Large carpeted balcony area.
OPEN TO VIEW MON. TO SAT. 1:30-4:30 P.M.
Special Appointments — 592-2407 Anytime
Whyte & Gower
OAK BAY PROPERTIES LTD. 2227 Oak Bay Ave.
"Victoria's Leading Condominium Brokers"
12-8

Island Estuaries Damaged, UVic Oceanographer Finds

Almost every estuary on Vancouver Island has been damaged by the logging industry, reports Dr. Derek Ellis, a University of Victoria oceanographer.

New log shipment and pollution controls are helping, Ellis says, but damage from the past may take 40 to 50 years to disappear.

Ellis' findings are based on data collected on a trip around Vancouver Island in the university's research vesel John Strickland.

He reports the main damage was caused by the "rain of bark and log fibres that smother shellfish beds."

The wood particles also slowly release acids and toxins that poison most marine life, using up oxygen on the sea bed as they decompose.

In addition, Ellis says, logging in headwaters removes ground cover, making estuaries liable to sudden flooding and silting.

Rusting equipment, old wharves and other "heavy garbage" which slowly decay in the water are also a threat, Ellis reports.

He warns that estuaries are the most important part of a coastline because they are rich feeding grounds for young salmon and ground fish, assisting salmon to adapt from fresh to salt water or vice-versa.

Data found on the circumnavigation of Vancouver Island shows the Tsitika and Moyeha estuaries, in particular, should be protected from degradation. The Tsitika River watershed has not yet been logged and Strathcona Park protects the Moyeha watershed.

Pulp mills also have an effect on estuaries, Ellis reports. Almost all are located on or near an estuary and, while stricter controls have stopped frequent fish kills, pulp wastes still cause deterioration.

"We fried up some smelt we caught near the outfall at Crofton, which is one of the cleaner mills on the island. They tasted just like newsprint," Ellis recalled.

Ellis also took samples from some of the deep inlets, such as Kingcome Inlet.

These show that deep water parts of inlets are relatively sterile, containing few or no nutrients for fish. Ellis says this is because inlet waters tend to become stagnant, especially at the deeper levels.

In contrast, however, samples taken from Johnstone Strait in deep water off Tsitika estuary, show unusual richness. Ellis says he intends to study the strait more intensively in 1977 in the hope it can support some kind of fishery for ground fish like halibut or sole.

Mars Data Resumes

PASADENA, Calif. (UPI) — Scientists awaken Viking's two dormant landers and orbiters today to begin sending more data back to earth, including seismology tables that may indicate Mars was shaken by a quake sometime in November.

Scientific activity on the red planet halted for a month when the sun became positioned between the earth and Mars, called the period of conjunction, because of the two planets' revolutions, closing off communication with the four spacecraft.

The orbiters will be tuned up by computer today and Tuesday, with data expected to be relayed to earth beginning Wednesday. The landers will resume their transmissions Thursday and Friday.

DEEP-SEA SHIPS

(All cargoes are forest products unless otherwise stated.)

Nanaimo — Ocean Melody.

Gold River — Ming Hai.

Crofton — World Ares; Irish Pine.

Tahsis — Emerald City.

Duncan Bay — Besseggen, Hawaii.

DON'T WAIT!
—until after the holidays to order the printing you need. Do it now—and let your competitors enjoy confusion in January! For quality, service and price. Order from
IDEALETTER SERVICES LTD.
2524 Government St. 382-9296
(Across from the Rosebud Bakery)

GEOTECHNICAL ENGINEERS
Soil Mechanics—Rock Mechanics
Golder Brawner & Associates, a major consulting geotechnical engineering firm, with extensive local, national and international contracts, is seeking qualified candidates to fill positions as Geotechnical Engineers for operations in Vancouver.
Successful applicants will require a degree in civil engineering and preferably a post graduate degree, plus a minimum of four to six years of responsible professional experience in soil and foundation engineering or rock mechanics.
Starting salary commensurate with experience. Liberal employee fringe benefits with potential company share holding. Excellent opportunity for career development.
Please send detailed professional resume and current salary requirements in confidence to:
Mr. R. H. Chow,
Golder Brawner & Associates Ltd.,
224 W. 8th Avenue, Vancouver, B.C.,
V5Y 1N5
Telephone: 879-9266

SUBURBAN RENTALS
CARS
PICKUPS
VANS
MOVING
CAMPERS
MOTOR HOMES
SUBURBAN RENT-A-TRUCK
386-6131
3377 DOUGLAS
'LOWEST RATES IN TOWN'

Why do you smoke?

If you're a smoker, you know that smoking a cigarette can be one of those rare and pleasurable private moments.
And the chances are you don't want to give up any of that.
Which brings us to Vantage.
Vantage is the cigarette for people who don't entertain the idea of giving up cigarettes because they find cigarettes too entertaining.
Vantage gives you the taste you want. The full, rich flavour of Virginia tobaccos. But the big difference is the Vantage filter. It's based on a unique ne design concept that gives you so much of what you want in a cigarette, with a lot less of what you don't want.
Vantage is not a heavy drag cigarette. The smoke comes through easily, without a lot of hard work on your part.
All in all, Vantage is a unique cigarette that has real meaning for any thoughtful smoker.
Why not try a pack today.

Warning: Health and Welfare Canada advises that danger to health increases with amount smoked — avoid inhaling: 11 mg "tar" 0.8 mg nicotine.

Early Beatles Worth $16M . . . and Legal Suits

LONDON (AP) — Butcher (King Size) Taylor once turned down $50 for a tape recording he made in 1962 of a group of young, tough Liverpool boys. That tape of the Beatles may make $16 million as a double LP record to be released soon, says the London Evening News.

However, the release of the tape made in Hamburg, Germany, when the Beatles were playing for a few dollars a night, is almost certain to lead to more courtroom battles for John Lennon, Paul McCartney, George Harrison and Ringo Starr.

The former members of the now-scattered Beatles are not eager for the record to be released, the newspaper said Saturday.

Those who have heard the old recording, which has been remixed to upgrade the technical quality of the tape, say it captures a raw Beatles sound rarely heard before.

The tape includes stage talk from the Beatles aimed at their German audience. John Lennon is heard bawling at the boozy, brawling crowd to "shurrup" (shut up), and yelling at his girl-friend of the time, a barmaid named Bettina, to bring more beer. He is also heard cracking jokes about Hitler.

Tracks on the record will probably include I Saw Her Standing There, I Love Her So, Kansas City, Long Tall Sally and Roll Over Beethoven, the newspaper said.

"It's a fantastic, fantastic tape and I think the millions of people who have followed the Beatles should be allowed to hear it," said Paul Murphy, managing director of BUK Records and one of the three men involved in the project.

The other two are Taylor and Allan Williams, the Beatles' first manager. Taylor, now a butcher in Southport, Lancashire, was a friend of the Beatles in their early days of struggle.

Five years after the group broke up, re-released Beatles singles are selling by the hundreds of thousands. The four have turned down numerous million-dollar offers to get back together.

Lennon, 36, lives in New York after fighting off an attempt by U.S. immigration authorities to deport him. McCartney, 34, who has had a number of hit records with his new group Wings, lives in Scotland. Harrison, 33, recently lost a breach of copyright case over his hit single My Sweet Lord, and Starr, 36, has been making movies.

Murphy said the biggest single problem was proving that Taylor owned the copyright to the tape and was allowed to release it.

"Our breakthrough on that one came when he stumbled on an old letter from Brian Epstein, the Beatles' manager, saying that he would offer Mr. Taylor 20 pounds (then worth about $48) for the tape even though 'there does not appear to be any commercial value to the recording.'"

Taylor refused the offer and kept the tape, which lay in a cupboard in his home until 1973.

"I was thinking about this rock'n'roll revival going on and suddenly remembered I had this tape from the old days," said Taylor. "And I reckoned it must be worth something."

Train Kills 13

BUENOS AIRES (AP) — A passenger train smashed into a truck at a grade crossing near here early today, killing 13 persons and injuring five, Argentine police said. The truck was carrying 20 persons from an all-night wedding party. No one on the train was reported injured.

ATTENTION DEVELOPERS

HAVE CLIENT WITH 2 ACRES PRIME SERVICED LAND IN GORDON HEAD. WILL TRADE ON WELL LOCATED SHOPPING CENTRE.

JACK DAVIS
386-3494
24 hrs.

Western HOMES LTD.

1037 Cloverdale Ave. 12-10 386-3494

INVESTORS

Interested in participating in Real Estate Development, concentrating in the construction of quality condominiums and homes throughout Greater Victoria? Physical participation not required.

Write: Fred G. Carver
2736 Quadra St.
Henderson Realty Ltd.

12-12

YOU'LL REALLY LIKE
FERNHILL PLACE
614 Fernhill Place, Esquimalt
"THE QUIET CONDOMINIUM"
• Two-bedroom suites, $39,000 to $48,900.
OPEN DAILY
Except Sunday
1 to 6 p.m.
Joe Manton
12-4 382-5211
RIM ROBERTS INVESTMENTS & MANAGEMENT LTD.
702-1175 DOUGLAS 388-6691

A. E. LePAGE

FOR SALE or LEASE
NEW WAREHOUSE
7178 sq. ft.

3589 sq. ft. Industrial Space. 3589 sq. ft. Office Space. Lease value—$4.00 per sq. ft. Industrial (down)—$5.00 per sq. ft. Office (up). 55x45 parking area. Downtown Victoria. Asking price $240,000.

386-6331 LEN LeDOUX 382-9852
12-12

PREVIEW
SATURDAY
FAIRFIELD'S LATEST CONDOMINIUM
IDEAL LOCATION
THE WESTFIELD
1024 FAIRFIELD RD.
5 FLOOR PLANS
ONE AND 2 BEDROOMS
FROM $35,150
DISPLAY SUITE NOW OPEN
FOR VIEWING
11 a.m.-4 p.m. DAILY
CLOSED SUNDAYS
SALES OFFICE 383-1543
HATLEY HOLDINGS LTD.
12-8

BRENTWOOD BEAUTY

A roomy rancher with 1700 square feet of living area on one floor. Located in an area of attractive homes convenient to school, shops and marina. The 90 by 180 foot lot is fully fenced in back and nicely landscaped. The accommodation includes a large living room with fireplace wall, spacious dining room and streamlined kitchen with built-in dishwasher. In the sleeping wing there are four bedrooms, the master has its own 4-piece bath and two others feature built-in vanities. There is plenty of storage space in the roomy closets and a partial basement for additional development. With a double garage, asphalt driveway and price tag of $85,000 this is a home worth seeing. Call for an appointment to view. M.L.S.

Mrs. E. Farquharson 656-5808

Gordon Hulme Ltd.
656-1154
12-12

WATERFRONT

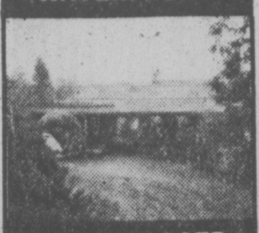

4335 KINGSCOTE
COBBLE HILL

1500 sq. ft. of home on over 3 acres. Panoramic sea views. Must be seen to be appreciated.

Asking $105,000
To View Call
MAIA PRIMGAARD
595-5171 or 748-3562

Canada Trust
1537 Hillside
595-5171
Realtor
12-17

TAX SHELTER CONDOMINIUMS FOR SALE

only
8% down payment

1976 write-off more than $10,000.00 per unit

Phone
388-7421
9:00 a.m. to 4:00 p.m. weekdays

595-7174 Weekends

APARTMENT BLOCKS AVAILABLE

Constructed after Nov. 18, 1974, and qualified as tax shelters for 1976 income:

IN VICTORIA
Over 100 suites. Cash required $700,000
69 suites. Cash required $275,000
42 suites. Cash required $300,000
14 suites. Cash required $100,000

Opportunities are also available to those with lesser amounts of cash to participate in a group purchase. To discuss your particular requirement, please telephone H. E. Thorne, office 388-6691 or home 383-8684.

RIM ROBERTS INVESTMENTS & MANAGEMENT LTD.
Real Estate • Mortgages • Management
702-1175 DOUGLAS, Phone 388-6691

Your Own Home
IN TIME FOR CHRISTMAS
Come See and Admire 964 Heywood Avenue
Overlooking Beacon Hill Park
The good life can be yours in these quality apartments. You'll enjoy walking to town, using the sauna, or swirl pool, or just relaxing in the roof lounge.
1 Bedroom $26,900 2 Bedroom $32,500
OPEN TO VIEW MON.-SAT. 1:30-4:30 (Except Holidays)
LEASEHOLD INTEREST
Villa Royale
Whyte & Gower
Special Appointments
Call L. Hogarth, 592-3537
or 592-2407 anytime
Oak Bay Properties
2207 Oak Bay Ave.
592-2407
12-9

DIAMOND DEVELOPMENTS
are pleased to present another top card in condominium living:
WEMBLEY MANOR

FROM $44,000 TO $55,000
1665 OAK BAY AVENUE

**OPEN DAILY
10-5
SUNDAYS 1-5**

All trades considered. Spacious suites with large balconies. Excellent outlook from most suites. 2 bedroom, 1½ baths. Billiard room lounge and library.

For after hour or special appointments:
598-8111 JIM WEST 595-4094 (res.)
12-13

A STONES THROW AWAY,

SEABIRDS & SANDCASTLES, SAILBOATS & SKIPPING STONES,

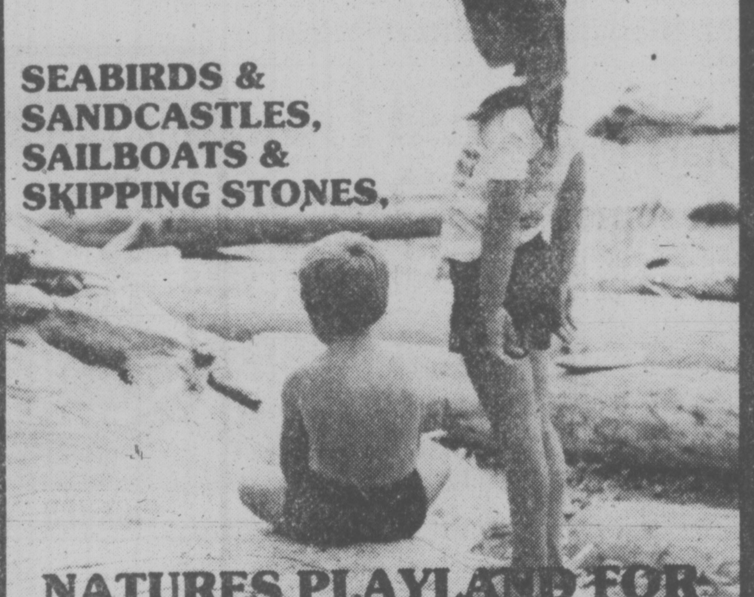

NATURES PLAYLAND FOR BIG AND LITTLE KIDS.

$2,250 DOWN
8% MORTGAGES

as little as
$297.37*
PER MONTH

*TO QUALIFIED PURCHASERS
FIGURE INCLUDES MORTGAGE, PRINCIPAL, INTEREST & ESTIMATED TAXES & GOVERNMENT ASSISTANCE.

FOR FURTHER INFORMATION PLEASE CALL
GERRY LLOYD 479-4105
BLOCK BROS. 477-1841
SALES OFFICE 383-8911
OPEN: MONDAY TO SATURDAY NOON TO 6 P.M.

QUALIFIES FOR AHOP.
PRICED FROM
$44,900

LOCATION — CORNER OF MONTREAL & NIAGARA STS. JAMES BAY

HARBOUR PARK
DAON

Squash & Slosh at home.

In your Windsor Court Apartment you'll have your own recreational centre. From a 50-foot heated indoor pool to a private squash and tennis court. Saunas, swirlpool, a universal exercise gym and a games room.

See the facilities and spacious apartments today.

Call:
Mrs. Atkinson 384-1992
Mr. Hand 383-5059
Mr. Innis 384-3430

Or the office 9-5 weekdays 388-4555.
Sorry, no children or pets.

1 BEDROOM $230-$245
2 BEDROOM $290-$310
(Heat included in rent)

Windsor Court Apartments
252 - 254 - 258
Gorge Road East

HOME TRADES
XMAS REDUCTIONS
$4,000
BUY BEFORE 1977
1019 McCLURE
13 SPECIAL CONDOMINIUMS
READY NOW

OPEN TUES.-SUN.
1:30-4:30

- All corner suites
- Only 4 per floor
- Dishwasher, Garburator, Range and Fridge included
- Ensuite laundry plumbing
- Fireplaces — floor-to-ceiling brick
- Each suite individually color co-ordinated
- 1½ Baths
- 3 Very unusually large 1-bedroom suites
- So very handy to downtown

PRICES NOW FROM $47,500

JACK MEARS
OAK BAY REALTY LTD.
598-3321 598-3344
12-8

Dagg Foursome Does It Again

When they get around to looking for a favorite in the district men's curling playdowns in the New Year, the rock-throwers aren't likely to forget Keith Dagg's Victoria rink.

The Dagg foursome won top honors in its second successive district bonspiel by claiming "A" event honors Sunday in the Playland Curling Club's annual men's test.

Dagg, supported by third Gary Leibel; second John Balloch and lead Al Beasley, Jr., defeated another Victoria Club foursome skipped by Don Conn 7-6 to cap an unbeaten march at Playland.

Tied coming home, the Dagg rink curled flawlessly to steal its winning point on the 10th end.

It was Dagg's second straight success in the Playland bonspiel. His foursome also won the Juan de Fuca's inaugural bonspiel last month.

A Racquet Club entry skipped by Rob Cummings defeated Esquimalt's Lionel Mack to capture "B" event honors.

The host club came up with a winner when Barry Harvey's quartet downed Victoria's Jack Trueman in the "C" event final.

Youthful Brad Clarke defeated Dave Smith on an extra end to win an all-Victoria playoff for "D" event honors.

KEITH DAGG
. . . going great

DAILY LUNCHEON SPECIALS at Smitty's

- VICTORIA 850 Douglas St.
- COLWOOD 1752 Island Hwy.
- DUNCAN Trans Canada Hwy.

11-29

Elder Tiant Dies

MILTON, Mass. (AP) — A funeral mass is scheduled today at St. Elizabeth's Church for Luis E. Tiant, father of Boston Red Sox pitcher Luis C. Tiant. The senior Tiant died Friday at Carney Hospital. He was 71.

Leaders' Hands Full With Lowly Islanders

Kerry Park Islanders, running last in the eight-team loop, fought first-place Saanich Braves right to the wire Saturday before bowing 6-3 in a South Vancouver Island Junior "B" Hockey League game at Mill Bay Arena.

In the other game, Esquimalt Legion bounced Lake Cowichan Baird's Trucking 8-2 at Lake Cowichan Arena.

Braves held period leads of 3-1 and 3-2 but Islanders tied it up early in the third period and then held the Saanich club to a 3-3 deadlock until 90 seconds to go.

Brent Patterson led Saanich with two goals while singles were added by Wayne Himmelman, Murray McLaren, Ron Jobson and Wayne Larson. George Jenson, Bruce Turcotte and Corky Adams replied for Islanders.

Tony Burns made 57 stops for Kerry Park while Mitch Lacelle blocked 18 shots for Saanich.

John Entzminger pounded in three short-handed goals to spark the Esquimalt attack, Mark Bowles contributed two and singles came from Kevin Kennedy, Jerry Landal and Jim Entzminger.

Gary James and Scott Morrow countered for Lake Cowichan, which trailed 3-0 and 5-2.

Bruce Morrow and Shane Theobald combined to make 43 saves in the Lake Cowichan net while Rick Barry parried 25 shots for Esquimalt.

★ ★ ★

	P	W	L	T	F	A	Pts.
Saanich	21	18	3	0	205	61	36
Fuller Lake	20	14	*2	4	147	60	32
Esquimalt	21	14	5	2	168	69	30
Juan de Fuca	20	10	8	2	107	92	22
Oak Bay	20	8	10	2	97	107	18
Victoria	22	6	12	4	66	132	16
Lk. Cowichan	21	3	14	4	80	177	10
Mill Bay	21	1	20	0	38	230	2

TOP SCORERS

	G	A	Pts
Ron Jobson, Saa.	28	34	62
Terry Ellison, FL	27	27	54
Kevin Kennedy, Esq.	28	25	53
Wayne Procevait, Vic.	26	26	52
Ron Coldwell, Saa.	19	33	52
Terry Parsons, Esq.	17	35	52
John Entzminger, Esq.	24	27	51
Wayne Larson, Saa.	13	35	48
Ed Beauchemin, Saa.	31	16	47
Gary Bechtold, Esqu.	18	27	45
Wayne Wrigglesworth, FL	17	28	45

Curling Event In Velodrome

MONTREAL (CP) — The 1977 Canadian men's curling championship will be held at the Olympic Velodrome, March 6-12.

The Velodrome, used for cycling and judo events during the 1976 Summer Olympic Games, had ice machinery installed when the building was being erected. It has a seating capacity of 8,900.

Bays Take Shield Tourney

Oak Bay Bays, Mt. Douglas Rams, Claremont Spartans and Cowichan Thunderbirds won boys' tournaments while Belmont Tomahawks won their own girls' tourney during the high school basketball action Saturday.

Bays topped Burnaby South Rebels 75-68 in the final of the inaugural Centennial Shield tourney at Victoria High School.

Wayne Andrews led the Oak Bay attack with 129 points while Craig Higgins added 19.

Oak Bay reached the final with an 86-72 decision over Nanaimo Islanders in the semifinals while Burnaby South topped Victoria Totems 81-60 in the other semi.

Islanders romped to a 92-62 win over Totems in the consolation final.

Craig Higgins of Bays was chosen the most valuable player while clubmates Andrews and Ken Kirzinger were selected to the all-star team.

Mike Montgonery of Nanaimo was the only other Island player picked to the team.

Rams edged Esquimalt Dockers 47-42 in the final of the Ram tourney after advancing with a 62-61 decision over W. J. Mouat of Abbotsford in Friday's semi-final.

Esquimalt gained the final with a 62-45 win over Dunsmuir on Friday while W. J. Mouat won the consolation final of the four-team, single-loss elimination affair by downing Dunsmuir, 86-60.

Allan Duddridge and Richard Avery scored 14 and 12 points, respectively, to lead Rams in the final while Bruce Shotton was the top marksman for Esquimalt with 14 points.

Spartans topped Hope 70-65 in the final of the annual Peninsula tourney Saturday at Parkland. The Claremont team started its drive on home boards Friday by sidelining Vernon 71-68 and topping Sir Winston Churchill of Vancouver 86-78 in the semifinals.

Hope gained the final by downing Vancouver Magee 76-69 and Parkland, 70-65.

Neil Cunningham and Ed Thronburgh led Spartans in the final by scoring 16 points each. Thornburgh was later chosen most valuable player while Cunningham and clubmate Gord Lee were selected to the all-stars.

Thunderbirds won the Braves tourney by beating Steveston 86-75 while host Belmont took the consolation final 83-67 over Spectrum. Tom Lequesne and Steve Berry topped Belmont scorers with 20 points each.

Cowichan reached the final with an 82-58 romp over Spectrum and Steveston defeated Belmont 65-53 in the other semi.

Port Townsend Redskins beat Edward Milne 109-58 in another Saturday game.

Jay Fiddick and Ken Larson of Cowichan were picked for the all-star squad along with Lequesne.

Tomahawks downed Eric Hamber of Vancouver 46-21 in the final game to win their own four-team, round-robin tourney with a 3-0 record.

Cowichan, which lost 36-33 to Belmont in another Saturday contest, finished second at 2-1 while Eric Hamber was third at 1-2 and Sentinel of West Vancouver brought up the rear at 0-3.

Donna Triplett and Louise Nowell of Belmont and Linda Williams of Cowichan were the Island players chosen for all-star status.

In the only other high school action Saturday, Agassiz polished off host Reynolds Roadrunners 80-47 in an exhibition game. The visitors had also won 63-52 Friday.

Chuck Hepnar led Agassiz with 23 points while Ed Van Dyke paced Roadrunners with 11.

SHEET METAL WORKERS, LOCAL 276 APPRENTICE WINS NATIONAL CONTEST

Pictured is Mr. Robert Tickell who recently won the Canadian Apprenticeship Competitions for Sheet Metal Workers held in Hamilton, Ontario.
Competing were apprentices from each local across Canada who attained the highest marks in their final years examinations. Contestants were given from 8 a.m. till 4 p.m. to complete a project. Mr. Tickell constructed an ornamental jewel box of copper and brass for which he received the highest percentage from each of the three judges.
Mr. Tickell, who works for Pacific Sheet Metal in Nanaimo, won three trophies, a silver plaque and a cheque.
The annual competitions are sponsored by the Canadian Apprenticeship Council of Sheet Metal Workers.
Employer groups contribute to the contest fund with the Sheet Metal Workers Union providing expense money for members competing in the yearly event. 12-12

DATSUN

UNDER $3,000.00!!

New 1976 DATSUN B210 S with full factory warranty

1400 c.c. Overhead valve engine, 4-speed standard transmission, 60 A/H Battery, 50 Amp Alternator, Power Assisted front disc brakes, Front stabilizer bar, Chrome bumpers, front bucket seats.

All this for $2,979.00

Plus freight and delivery
No down payment on approved credit
Bank Financing Available

McCALLUM MOTORS
1101 Yates St. 382-6122
Dealer Licence Number 00850A
12-10

Grand Duke. One of the world's 3 great vodkas.

We challenged two world famous vodkas with our Grand Duke. The judges were panels of taste testers, people like you who enjoy good vodka. They tasted and told us: "Grand Duke's as smooth and light as the world's best."

Enjoy the best.

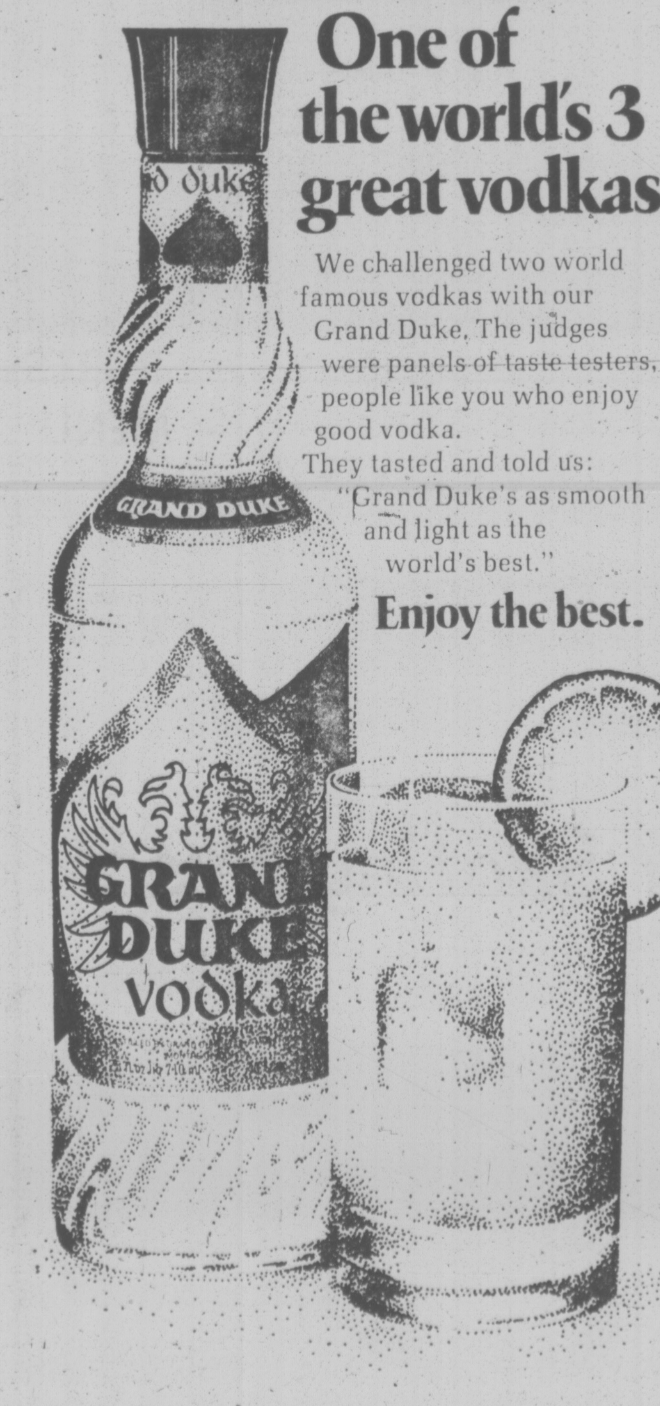

$1.99 goes a long way these days

They're back! Bigger and better than ever before.
White Spot Inflation Fighter Specials. Now, only $1.99.
Give your family and budget a special treat.

Available from 4:30 p.m. till closing
Monday, Tuesday, Wednesday—at all coffee shops and drive-ins.

MONDAY	TUESDAY	WEDNESDAY
Hearty Clam Chowder or Garden Fresh Tossed Salad Old Fashioned rich and robust Chicken Pot Pie Golden French Fries Only $1.99	Hearty Clam Chowder or Garden Fresh Tossed Salad White Spot's famous Golden Fish and Chips Only $1.99	Hearty Clam Chowder or Garden Fresh Tossed Salad Home-style Minced Steak Pie with Mushroom Sauce Golden French Fries Only $1.99

And don't forget our everyday specially-priced Pirate Pack for the kids. A complete meal for 99¢

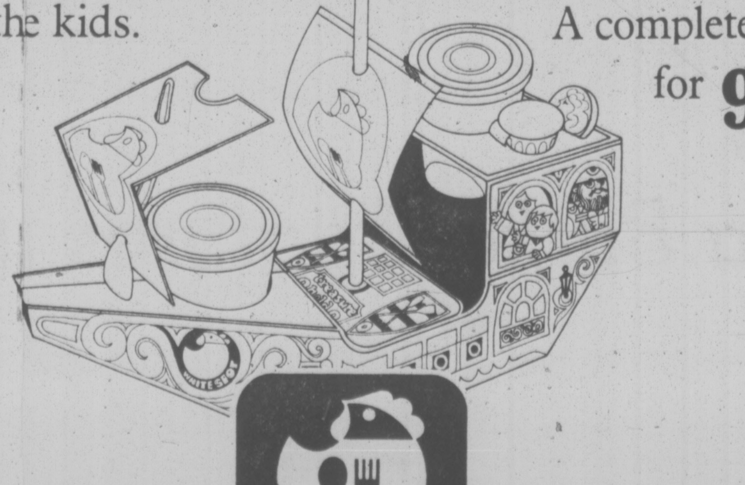

white spot

Serving great family food since 1928.

Redskins Are In

By The Associated Press

Washington Redskins gained the National Football League's last undecided playoff spot Sunday with a 27-14 victory over Dallas Cowboys in a must-win situation.

"We were written off, pronounced dead and buried, but we've got some gutsy guys who just kept coming back," said Washington coach George Allen, whose Redskins came back one last time with two touchdowns in the fourth quarter to defeat Dallas.

The victory, which gave Washington the National Conference wild-card berth in the playoffs, was especially sweet for Allen, who came under heavy criticism when the team failed to make the playoffs last year.

Former Cowboy Calvin Hill scored the go-ahead touchdown with 4:34 to play, circling the right side from 15 yards out.

After Washington regained the ball on the Dallas three on a Dennis Johnson interception, Hill helped clinch the victory and the playoff spot with a crushing block that cleared the way for John Riggins's scoring run.

And so the league's second season begins next weekend with four playoff games.

On Saturday, Washington, with a 10-4 record, meets the Vikings (11-2-1) at Bloomington, Minn., while Oakland Raiders (13-1) entertain New England Patriots (11-3).

Sunday games have Pittsburgh Steelers (10-4) in Baltimore against the Colts (11-3) and Dallas (11-3) playing host to Los Angeles Rams (10-3-1).

Washington's upset knocked St. Louis Cardinals out of a playoff spot. The Cards had edged New York Giants 17-14 earlier Sunday and would have gotten the NFC wild card bid had Dallas defeated Washington.

Baltimore clinched the homefield advantage against Pittsburgh by routing Buffalo Bills 58-20. That gave them the spot as AFC East winner and made New England, a 31-14 winner over Tampa Bay Buccaneers, the AFC wild card club.

In other games Sunday, Cincinnati Bengals whipped New York Jets 42-3, Philadelphia Eagles beat Seattle Seahawks 27-10, Green Bay Packers trimmed Atlanta Falcons 24-20, Denver Broncos beat Chicago Bears 28-14, Kansas City Chiefs topped Cleveland Browns 39-14, San Francisco '49ers defeated New Orleans Saints 27-7 and Oakland blanked San Diego Chargers 24-0.

On Saturday, Pittsburgh clinched a playoff berth with its ninth consecutive win, a 21-0 shutout of Houston Oilers. In other Saturday games, Minnesota whipped Miami Dolphins 29-7 and the Rams slipped past Detroit Lions 20-17.

The Washington defence throttled Dallas quarterback Roger Staubach, sacking him five times and limiting him to five completions in 22 attempts for 91 yards.

Billy Kilmer completed 14 of 30 passes for 19 yards, including a six-yard scoring strike to tight end Jean Fugett, also a former Cowboy.

The Cards did what they had to do, beating the Giants, but it was not enough to make the playoffs. The running of Jim Otis and Steve Jones keyed the victory. Otis ran for 119 yards and Jones scored two touchdowns, including the game-winner in the fourth quarter.

Bert Jones passed for three touchdowns to lead Baltimore's offensive show.

The loss was the 10th straight for the Bills, but there was one bright spot. O. J. Simpson rambled for 171 yards on 28 carries to capture his fourth rushing title in five years.

Simpson, who started the game nine yards behind Walter Payton of the Bears, finished with 1,503, including 647 in his last three games. Payton gained only 49 against Denver, leaving in the third period because of injury, and finished at 1,390.

Oakland closed out its impressive season with its first shutout. Reserve quarterback Mike Rae, who previously played with Toronto Argonauts of the Canadian Football League, threw three touchdown passes for the Raiders, and Mark van Eeghen rushed for 95 yards to finish with 1,012 for the season.

The Buccaneers, the first NFL team ever to go winless in 14 starts, faded as New England scored 17 fourth-quarter points. The game was tied 14-14 after three quarters, but Patriots linebacker Sam Hunt picked off a Steve Spurrier pass and raced 68 yards for the go-ahead score. John Smith added a 30-yard field goal and Steve Grogan capped the scoring with his 12th rushing score of the season, a one-yard plunge with four seconds left. That set a record for quarterbacks.

The Bengals, shut out of the playoffs when Pittsburgh won Saturday, took out their frustration on the Jets. They broke the game open with three touchdowns in the second quarter, including an 85-yard bomb from Ken Anderson to Isaac Curtis. Cincinnati's defence picked off six New York passes, four off Joe Namath.

★ ★ ★

(Final Standing)

AMERICAN CONFERENCE

Eastern Division	W	L	T	F	A	Pct
Baltimore	11	3	0	417	246	.786
p-New England	11	3	0	376	236	.786
Miami	6	8	0	263	264	.429
NY Jets	3	11	0	180	383	.214
Buffalo	2	12	0	245	363	.143
Central Division						
x Pittsburgh	10	4	0	342	138	.714
Cincinnati	10	4	0	335	210	.714
Cleveland	9	5	0	267	287	.643
Houston	5	9	0	222	273	.357
Western Division						
Oakland	13	1	0	350	237	.929
Denver	9	5	0	315	206	.643
San Diego	6	8	0	248	285	.429
Kansas City	5	9	0	290	376	.357
Tampa Bay	0	14	0	125	412	.000

NATIONAL CONFERENCE

Eastern Division	W	L	T	F	A	Pct
Dallas	11	3	0	296	181	.786
p-Washington	10	4	0	291	217	.714
St. Louis	10	4	0	309	267	.714
Philadelphia	4	10	0	165	286	.286
NY Giants	3	11	0	170	250	.214
Central Division						
Minnesota	11	2	1	305	176	.821
Chicago	7	7	0	253	216	.500
Detroit	6	8	0	262	220	.429
Green Bay	5	9	0	218	299	.357
Western Division						
Los Angeles	10	3	1	351	190	.750
San Francisco	8	6	0	270	190	.571
New Orleans	4	10	0	253	346	.286
Atlanta	4	10	0	172	312	.286
Seattle	2	12	0	229	429	.143

x-division titlist
p-wild card team

St. Louis 17 NY Giants 14
Cincinnati 42 NY Jets 3
New England 31 Tampa Bay 14
Philadelphia 27 Seattle 10
Green Bay 24 Atlanta 20
Denver 28 Chicago 14
Baltimore 58 Buffalo 20
San Francisco 27 New Orleans 7
Kansas City 39 Cleveland 14
Oakland 24 San Diego 0
Washington 27 Dallas 14

SATURDAY

Pittsburgh 21 Houston 0
Minnesota 29 Miami 7
Los Angeles 20 Detroit 17

—Max Low photo

DOWN GOES forward John Davies of Crimson Tide after fine tackle by Rest of Canada player but he manages to get pass away to teammate hooker Ray Rogers. Closing in on Rogers is forward Neil Sanger of Alberta while striding at right (with hair flying) is big lock Rob Hindson of B.C. Tide won exhibition match to celebrate 100 years of rugby on Island 14-4. See story on Page 12.

sports
DOUG PEDEN - EDITOR

Bruins Down Selects

VANCOUVER — New Westminster Bruins of the Western Canada Hockey League used superior size and hard hitting to defeat the touring Moscow Selects 3-1 here Sunday afternoon before about 9,269 fans.

The Selects, who defeated St. Catherines, Ont., 11-2 on Thursday night, were not able to cope with the Bruins' stiff body checks and as a result their intricate passing plays were not working for them.

In the fast-skating game both sides failed to score in the first period as the Russians outshot the Bruins 8-5.

New Westminster got the game's first goal at 6:23 of the second period while shorthanded with defenceman Lorry Gloeckner, a pickup from Victoria Cougars, off the ice with a two-minute slashing penalty. The goal was set up by Bruins' defenceman Barry Beck, who carried the puck down the ice and took a shot at Russian goalie Sergei Babaryko and at the same time took the Russian netminder out of the play. That left the net wide open and Bruins Ryan Walters simply popped the puck in to score.

The Russians retaliated just over two minutes later when Vladimir Deviatov put the puck past Bruins' Blaine Peterson from about five feet out. Peterson, who played an outstanding game in the nets, had no chance on the shot.

The teams were still tied 1-1 going into the third period and it wasn't until 12:33 that the Bruins were able to convert on many chances to score.

The winning goal was scored by Paul Mulvey on a rebound after Stan Smyl carried the puck down the ice and shot.

Then, with just 33 seconds left in the game, Bruins' Mark Lofthouse fired a hard shot from about 20 feet out, beating the Russian goalie on his stick side for the insurance goal.

The Selects outshot the Bruins 33-19 and the teams split six minor penalties.

Bruins coach Ernie McLean was more than pleased with his troops. He said he felt that the Bruins' hard hitting put the Russians off their stride.

"I told the guys that if we could keep within five goals of this team it would have been a moral victory for us," he said.

"I also told them that if we were to win it would have been a national holiday."

The Bruins will send Beck, Brad Maxwell, Lofthouse and Smyl to Portland to help the Winter Hawks tonight when they meet the Selects in that Oregon City.

Beck was named the game's first star while Peterson was picked third star. The game's second star was Moscow's Deviatov.

Jets Shock Czechs With Six-Goal Period

WINNIPEG (CP) — Winnipeg Jets showed championship mettle Sunday when they scored six goals in the final period to erase a 4-0 deficit and defeat Czechoslovakia 6-5 in an exhibition hockey game.

The reigning World Hockey Association champions refused to be demoralized by a four-goal second-period blitz by the touring Czech club that scored three of the goals in the span of one minute and 53 seconds.

"My main worry was that the guys would not be able to prove what a good club they are after the way things went in the first two periods," said Winnipeg coach Bobby Kromm. "I never thought for one minute that they were better than us."

The Jets began their explosive comeback at 4:01 of the final period and by the 13:46 mark had grabbed a 5-4 lead. Czechoslovakia, its lineup dotted with eight members of its national team that lost to Canada in the final of the Canada Cup tournament this fall, regained a tie but it lasted only 21 seconds before Peter Sullivan scored the winning goal from a scramble beside goaltender Vladmir Dzurilla.

Anders Hedberg, the leading scorer in the WHA with 30 goals in 31 games, Dan Labraaten; Thommie Bergman, Kent Ruhnke and Mati Lindh scored the other Winnipeg goals. Lybomir Bauer, Eduard Novak, Jaroslav Pouzar, Vlacav Sykora and Antonin Melc scored for Czechoslovakia.

Peter Stastney, who failed to score on three breakaway attempts in the first 2 minutes, turned playmaker to set up three goals and spark Czechoslovakia to the 4-0 lead.

Bauer slid a rebound behind Daley at 5:21 during a delayed penalty call against Winnipeg and the visitors then pounced on Jet mistakes to run the count to 4-0.

Three times the Czechs stole the puck from Winnipeg players and converted the steals into goals at 8:9, 9:31 and 10:42.

The line of Hedberg, Ulf Nilsson and Bobby Hull began the long, uphill climb or the Jets.

★ ★ ★

East Division	G	W	L	T	F	A	P
Quebec	31	19	11	1	141	114	39
Cincinnati	28	16	10	2	132	98	34
Indianapolis	29	16	11	2	97	107	34
Minnesota	29	12	13	4	91	92	28
New England	30	11	15	4	98	110	26
Birmingham	32	9	22	1	104	129	19
West Division							
Winnipeg	31	18	12	1	145	105	37
San Diego	31	16	13	2	102	102	34
Houston	27	13	10	4	87	80	30
Edmonton	31	13	17	1	87	112	27
Phoenix	30	12	16	2	99	130	26
Calgary	29	11	16	2	87	91	24

NEXT GAMES: Tuesday — New England at Quebec, San Diego at Edmonton, Phoenix at Houston.

BIRMINGHAM (3) — Paul Henderson (7th), Mark Napier (25th), Tim Sheehy (16th); EDMONTON (5) — Bobby Russell (5th), Tom Simpson (8th), Rusty Patenaude (10th), Randy Rota (2nd), Doug Barrie (4th). Attendance: 7,250.

HOUSTON (3) — Gordie Howe (4th), Paul Popiel (5th), Ron Hansis (2nd); INDIANAPOLIS (1) — Hugh Harris (17th). Attendance: 7,524.

NEW ENGLAND (1) — Tom Webster (14th); QUEBEC (5) — Jean Bernier (1st, 2nd), Christian Bordeleau (15th), Paulin Bordeleau (16th), Charles Constantin (6th). Attendance: 7,451.

SAN DIEGO (4) — Randy Legge (1st), Tony Cassolato (5th), Paul Shmyr (5th), Peter McNamee (1st); MINNESOTA (2) — Mike Antonovich (18th), Gord Gallant (3rd). Attendance: 5,283.

PHOENIX (0); CINCINNATI (8) — Blaine Stoughton (19th, 20th), Claude Larose (11th, 12th), Dennis Abgrall (12th), Rick Dudley (14th), Rich Leduc (15th), Greg Carroll (4th). Attendance: 5,376.

SATURDAY

HOUSTON (1) — Ted Taylor (1st); QUEBEC (4) — Chris Bordeleau (14th), Paul Baxter (1st), Paulin Bordeleau (15th), Serge Bernier (21st). Attendance: 7,551.

SAN DIEGO (2) — Joe Noris (10th), Norm Ferguson (18th); NEW ENGLAND (3) — George Lyle (18th), Mike Rogers (9th, 10th). Attendance: 9,012.

EDMONTON (0); CALGARY (3) — George Morrison (2nd), Peter Driscoll (5th), Warren Miller (12th). Attendance: 2,109.

PRO BASKETBALL

NATIONAL ASSOCIATION

Phoenix 106, Atlanta 91.
Los Angeles 112, Denver 83.
Detroit 110, Kansas City 104.
Philadelphia 107, Milwaukee 102.
Houston 96, Seattle 92.

Saturday

NY Knicks 112, Phoenix 96.
Philadelphia 108, Portland 107.
Atlanta 95, Cleveland 94.
NY Nets 115, Detroit 88.
Indiana 109, Buffalo 101.
Chicago 84, Boston 76.
San Antonio 121, New Orleans 106.
Golden State 124, Houston 112.

HOCKEY TRAIL

Exhibition
Winnipeg 6 Czechoslovakia 5
American
New Haven 8 Hershey 3
Nova Scotia 4 Rhode Island 2
Rochester 7 Springfield 5
International
Saginaw 8 Fort Wayne 2
Port Huron 5 Muskegon 2
Flint 9 Dayton 4
Toledo 5 Columbus 1
Western International
All-Stars 9 Spokane 3
Quebec Major
Shawinigan 4 Trois-Rivieres 4
Montreal 5 Laval 4
Sherbrooke 2 Quebec 2
Chicoutimi 6 Sorel 2
Cornwall 4 Hull 2
Ontario Major
Toronto 7 Sudbury 7
Kingston 12 Oshawa 4
Ottawa 5 Kitchener 4
London 7 St. Catharines 1
Exhibition
New Westminster 3 Moscow Selects 1
Saskatchewan Junior
Prince Albert 3 Humboldt 1
Battlefords 5 Swift Current 2
Estevan 7 Saskatoon 5
Moose Jaw 9 Yorkton 5
B.C. Junior
Penticton 4 Abbotsford 2
Kelowna 7 Kamloops 3
Langley 8 Bellingham 5
Merritt 5 Maple Ridge 4

SATURDAY

American
Rochester 4 Hershey 3
Springfield 6 New Haven 4
Central
Kansas City 4 Dallas 4
Oklahoma City 5 Tulsa 4
Salt Lake 9 Fort Worth 6
International
Kalamazoo 6 Fort Wayne 7
Dayton 6 Toledo 3
Western International
Kimberley 11 Trail 4
Nelson 7 Spokane 4
Ontario Major
Niagara Falls 7 Sault Ste. Marie 3
Saskatchewan Junior
Estevan 9 Battlefords 1
B.C. Junior
Abbotsford 5 Vernon 2
Nanaimo 5 Merritt 3
Pacific Junior
Surrey 5 Vancouver 2
Kerrisdale 7 Chilliwack 5

MORE SPORT ON PAGES 9, 11-15

Rangers Stop Habs To End Long Hex

By The Canadian Press

Rod Gilbert reached a National Hockey League milestone Sunday night, but found he wasn't the only Ranger with something to celebrate.

Following a pre-game ceremony marking Gilbert's 1,000th NHL game—all with the Rangers—the New York club went out and ended two years of frustration by beating Montreal Canadiens 5-2.

"It was a very pleasing win," said New York coach John Ferguson after the victory, — the Rangers' first against Montreal since April 7, 1974.

Second-period goals within less than three minutes by Wayne Dillon and Bill Goldsworthy broke a 2-2 tie and gave New York the win. Gilbert contributed three assists, including one on Dillon's winner.

In other games Sunday, Philadelphia Flyers dumped Toronto Maple Leafs 7-4, Detroit Red Wings upset Boston Bruins 5-3, New York Islanders downed Chicago Black Hawks 6-2 and Pittsburgh Penguins beat St. Louis Blues 5-3.

Saturday play saw Philadelphia edge Boston 4-3, Toronto outscore the Rangers 4-1, the Islanders trounce Pittsburgh 6-3, Atlanta drop Chicago 3-1 and Cleveland Barons down Washington Capitals 4-2.

Montreal blanked Detroit 5-0, Colorado Rockies and Vancouver Canucks played to a 4-4 deadlock, St. Louis and Minnesota North Stars tied 1-1 and Buffalo Sabres got past Los Angeles Kings 4-2.

Although the Canadiens have lost only five of 32 starts this season, Montreal defenceman Serge Savard was quick to point the club is not unbeatable.

"Don't think that every time we jump out on the ice we're going to win," said Savard who had tied the game with a second-period goal at 4:24. Rangers goaltender John Davidson sprained his right knee on the play and was replaced by Gilles Gratton.

The Rangers, who had their unbeaten streak ended at nine by Toronto on Saturday, stopped a 10-game Montreal unbeaten string with the Sunday victory.

Orest Kindrachuk and Don Saleski scored goals 20 seconds apart to break a 2-2 tie and stretch Philadelphia's unbeaten streak to 11 games, including eight victories.

Sunday's victory was Detroit's first in Boston since Dec. 5, 1974.

Dennis Hextall scored two power-play goals 2:23 apart in the second period to erase a 2-1 Bruin advantage. He also set up Bill Lochead's game winner at 13:16 of the final period.

At Chicago, Clark Gillies scored twice and added an assist to pace the Islanders to their fifth win in their last 10 games. It was the ninth loss in the last 11 starts for Chicago.

Vancouver Canucks blew a 4-1 lead in their 4-4 tie with the Colorado Rockies at Vancouver. Canucks are fourth in the Smythe Division with 19 points, one more than last-place Minnesota.

Swiss Skier Scores Sweep

VAL D'ISERE, France (AP) — After a week of snow, rain, fog and gale-force winds, the sun finally came out on the final day of the season's first World Cup ski meet Sunday and helped to confirm Switzerland's Olympic gold medallist, Heini Hemmi, as the world's best giant slalom racer.

The diminutive, bearded Swiss won both heats of the giant slalom ending the International First Snow ski Tournament and took first place in the event with 1.13 seconds to spare.

Unlike the earlier events of the meet, the race was run on fast, frozen snow, the ideal conditions for Hemmi.

Italy's Olympic slalom gold medallist Piero Gros — also sporting a full beard — finished second, and 19-year-old Phil Mahre of the United States, the winner Friday of the season's first World Cup giant slalom run in very different conditions, was third.

Italy's Franco Bieler was fourth.

Sweden's Ingemar Stenmark stubled on his first run and finished a poor sixth.

Top-placed Canadian was Dave Irwin of Thunder Bay, Ont., in 32nd place.

Irwin's time was listed as 2:59.95. Dave Murray of Abbotsford was 36th in 2:59.64; Steve Podborski of Toronto, 37th in 2:59.65; Ken Read of Calgary, 44th in 3:01.02, and Keith Humphrey of Calgary, 45th in 3:01.04.

Brigitte Totschnig Habersater led Austria to a 1-2 finish in the women's giant slalom Saturday.

Kathy Kreiner of Timmins, Ont., placed fifth.

Habersatter was clocked in one minute 40.26 seconds for the race down the 1,365-metre Gigante track with a drop of 351 metres and 59 gates. Teammate Lea Soelkner was second in 1:41.07.

Hanni Wenzel of Leichtenstein was third in 1:41.49, Claudia Giordani of Italy fourth in 1:41.59 and Kreiner was fifth in 1:41.60.

Cindy Nelson of the United States finished eighth behind five-time World Cup champion Annemarie Proell-Moser of Austria.

Susan Clifford of Old Chelsea, Que., placed 15th in 1:42.39 and Karen Cloutier of Lorraine, Que., was 34th in 1:44.82.

SPORTS MENU

TONIGHT

HOCKEY
7 p.m. — South Vancouver Island Junior "B" League, Juan de Fuca King John Gulls vs. Kerry Park Islanders, Juan de Fuca Arena.
8:15 p.m. — South Island Big Six League, Western Homes Buckaroos vs. Victoria Athletics, Memorial Arena.

TUESDAY

BASKETBALL
7 p.m. — Exhibition high school boys, Nanaimo vs. Belmont at Belmont.
7:30 p.m. — Exhibition high school boys, Cowichan vs. Spectrum at Spectrum.

HOCKEY
7:15 p.m. — South Vancouver Island Junior "B" League, Saanich vs. Oak Bay, Pearkes Arena.
8:30 p.m. — South Island Big Six League, Maple Leafs vs. Cowichan Lakers, Esquimalt Arena.

Sylvia Burka Captures International Skating Event

WEST BERLIN (AFP) — World speed skating champion Sylvia Burka of Winnipeg, and the men's sprint king, Johan Granath of Sweden, won crucial races Sunday to emerge over-all champion at an international speed skating competition.

Burka won the women's 1,000 metres after placing third in the 500 metres to nail down the combined title with 180.610 penalty points. Second place in the combined went to Ute Dix of East Germany with 181.385 penalty points.

Heitske Pijlman of the Netherlands won the 600 metres in 44.58 seconds and finished third in the combined with 182.150.

Burka was timed in 44.91 with Winnipeg's Kathy Vogt fourth in 45.42.

Burka's time in the 1,000 metres was one minute 31.98 seconds with Six turning in a 1:32.92.

Granath also took the 1,000 metres, with a time of 1:21.72 to capture the men's over-all title with 160.905 penalty points.

★ ★ ★

GUATEMALA CITY (Reuter) — Guatemala made certain of advancing to the next round of the World Cup soccer qualifying competition when the team tied Costa Rica 1-1 Sunday. Forward William Salgado scored the tying goal for Costa Rica in the dying seconds.

Costa Rica and El Salvador are seeking the other Central American berth.

★ ★ ★

SASKATOON (CP) — Beernie Sparkes' rink from Burnaby, B.C., took the title and $10,000 in prize money Sunday at the Labatts' curling classic here.

Sparkes, with teammates Bert Gretzinger, Al Cook and Kevin Bauer, defeated Paul Gowsell of Calgary 5-3 in the final.

Gowsell, the 1976 junior world champion, won $5,000.

Sparkes advanced to the final with a 9-4 win earlier Sunday over Larry McGrath of Kindersley, Sask., and a 6-5 victory over Denny Cochrane of Prince Albert.

Gosell defeated Gary Ross of Winnipeg 5-4 and downed Rod Hunter, also of Winnipeg, 7-3 to advance to the final.

SPORTS SHORTS

★ ★ ★

NEW WESTMINSTER, B.C. (CP) — Kim Scott, 17, of Kamloops, won the senior and junior women's titles at the British Columbia figure skating championships which concluded Sunday.

Scott was also named most artistic skater in the four-day event.

Scott edged out Yvonne Anderson of North Vancouver in the junior event.

Ann Partitt-Lewis, 14, of Port Moody, won the pre-novice women's title and Christopher Webster of North Vancouver won the pre-novice men's crown.

★ ★ ★

TORONTO (CP) — Bobby Orr's lawyer says the lame Chicago Black Hawk star may decide to take a pay cut if attendance does not improve soon in Chicago.

Lawyer Alan Eagleson said that if Chicago's attendance does not improve from the 10,000 to 12,000 range, he'll review Orr's salary with the Hawks.

"Bobby said from the start that if he couldn't play and help the team, he wanted to review the salary picture," said Eagleson. "If the attendance in Chicago doesn't improve he doesn't want to be part of a big financial loss for the team, especially if he isn't playing regularly."

Orr, who signed a five-year, $3 million contract last summer after playing out his option with Boston Bruins, has played in only 12 National Hockey League games this season because of recurring problems with his ailing left knee.

He was scheduled to see doctors in Toronto again on Monday for another examination and possible further treatment.

Eagleson, also executive-director of the NHL Players Association, said the association is concerned about the poor attendance in many NHL arenas and the resulting financial losses.

He said it is time owners in both the NHL and the World Hockey Association sat down together to take "a long, hard, tough look at the big problems the game of hockey has right now."

"The players are concerned because their livelihood is threatened. If a team folds, that means 20 big-league jobs plus the minor affiliates are gone.

"The players are willing to take less money to help the teams survive. They'd be willing to move into a profit-sharing arrangement."

★ ★ ★

RED DEER (CP) — A suspension imposed earlier this week on the Alberta Junior Hockey League has been lifted, Doug McKenzie of Edmonton, president of the Alberta Amateur Hockey Association, announced Saturday.

McKenzie also said the AAHA has delayed a final decision on the mandatory use of helmets by officials, pending further investigation into the controversial issue. The AJHL was suspended for continued use of officials who chose to ignore the regulation.

Spain Takes World Cup

PALM SPRINGS, Calif. (AP) — Manuel Pinero of Spain was busy thanking everybody—the tournament organizers, the press, the marshals, the drivers and the clubhouse waiters— when he paused and a shy, sly smile crossed his face.

"And I'd like to thank the United States team, too," he said, "for making double bogey and bogey on the 17th hole."

That collapse by Jerry Pate and Dave Stockton dropped the Americans out of a one-stroke lead and enabled Pinero and team-mate Seve Ballesteros to gain a two-stroke victory and give Spain its first team title in the World Cup international golf tournament.

The United States, the defending champion and winner of 13 of the 24 World Cups, was second.

"We sure as hell didn't want to lose it," said Stockton, the PGA national champion.

Pate, the U.S. Open champion, then advanced to the interview stand to offer his views and tripped on the first step and sprawled headlong and face-down into a canvas chair.

"Well, that just shows you what kind of week it's been," he said.

The key to the whole thing was the 17th. The United States was leading by one when they went to the tee on the par-three hole. Both caught bunkers. Stockton bogeyed and Pate came out 30 feet short and three-putted for a double bogey.

Pinero had a last-round 68 and the 20-year-old Ballesteros a 74. They finished with a team total of 574, two under par on the 7,181-yard Mission Hills Country Club course.

Pate matched par 72 and Stockton had 73. The American total was 576. Taiwan was next among the two-man teams from 48 countries at 581, followed by Scotland at 583 and Mexico and Japan tied at 584.

George Knudson of Toronto and Dan Halldorson of Brandon, Man., both finished the 54-hole tourney with 75s for a 612 total.

Ernesto Perez Acosta, a club pro in Mexico City, took the individual title with a final-round 70 for 282. The six-way tie for second at 285 included Pate, Pinero, Brian Barnes of Scotland, Simon Owen of New Zealand, Dale Hayes of South Africa and Kuo Chie-hsuing of Taiwan.

The victory was worth $1,000 and a spot in the 1977 World Series of Golf, which offers a total purse of $300,000.

Ernesto Perez Acosta	69-74-69-70—282
Manuel Pinero	57-70-72-68—285
Jerry Pate	70-74-69-72—285
Kuo Chie-Hsiung	69-71-70-75—285
Simon Owen	71-70-70-74—285
Brian Barnes	70-73-74-68—285
Dale Hayes	74-69-71-71—285
Takashi Murakami	71-71-74-70—286
Bon Shearer	71-74-69-73—287
Eamonn Darcy	72-72-72-71—287
Seve Ballesteros	71-72-72-74—289
Dave Stockton	74-73-71-73—291
Chi Chi Rodriguez	74-77-69-71—291
Martin Foster	72-74-72-74—292
Juan Pinzon	72-75-73-74—294
Tommy Horton	76-71-73-75—296
Hsu Sheng-San	75-80-68-73—296
Hahn Chang Sang	79-74-74-70—297
Eleuterio Nival	75-75-72-75—297
Phillipe Toussaint	74-74-78-71—297
George Knudson, Toronto	75-79-75-75—304
D. Halldorson, Brandon,	75-79-79-75—308

Ferguson Fails In First Test

Victoria professionals Cec Ferguson and Bob Beauchemin have missed out on their first chance to get Professional Golfers Association tournament playing cards.

Ferguson shot a 79 in the final preliminary qualifying round of the 108-hole test tournament at Brownsville, Texas, on Saturday to finish with a 54-hole total of 232.

The B.C. Open champion thus did not qualify for the final three rounds from which the top players would be issued tournament cards.

Ferguson had a 77 and 76 in the first two rounds. Cut-off for the final 54 holes was 223.

Beauchemin had 82-74 in his first two rounds but his third-round score was not available.

Weather conditions on Saturday were marked by hurricane-force winds and cold temperature. Keith Fergus, runner-up for the U.S. amateur championship this year, mastered the conditions, however, with a 69 and a 54-hole leading total of 208, two under par.

Ferguson returned to Phoenix following the event. He will play in four $65,000 tournaments in the Arizona area and will get another opportunity to qualify for a PGA tournament card in June.

Home Splits

Victoria Home Lumber, gained a little revenge while crushing Crispy Critters of Vancouver 69-43 Saturday in a senior "A" women's exhibition basketball game at Reynolds High School.

Critters had won a Friday meeting, 80-75.

Dee Freethy sparked Lumber in the Saturday contest with 20 points while Kathy Shields added 15, Rose Jossul fired 12 and Mary Coutts contributed 11. Bev Bland, a member of the Canadian national team, led Critters with 15 points.

Wilson Gets Award

Ron Wilson, who edged out defending-champion Martin Spriggs for the points title, received the Memorial Trophy for his achievement during the 42nd annual awards banquet of the Victoria Motorcycle Club on Saturday.

The coveted Matson Award, presented to the rider making major contributions to the sport, went to Harold "Turk" Perepalkin, who has represented the club and Canada in many European and North American competitions.

Other trophies went to Roger Garside (hard luck), Bill Norris (activity) and Ann Fracy (ladies auxiliary).

The club will be celebrating its 50th anniversary next year.

HERMAN

"Boy, you've got a nerve! You want a $500 loan and you're not even groveling!"

WCHL SUMMARIES

Eastern Division

	G	W	L	T	F	A	P
Brandon	35	26	6	3	197	115	55
Saskatoon	31	16	13	3	147	135	34
Flin Flon	34	5	19	9	134	190	19
Regina	34	2	27	5	79	226	9

Western Division

	G	W	L	T	F	A	P
New West	31	17	8	6	139	91	40
Victoria	31	16	12	3	141	115	35
Kamloops	34	14	13	7	148	140	35
Portland	29	14	14	2	143	127	30

Central Division

	G	W	L	T	F	A	P
Lethbridge	30	15	9	6	159	130	36
Medicine Hat	33	14	13	6	147	146	34
Calgary	35	12	17	6	157	181	30
Winnipeg	30	14	15	1	153	148	29

NEXT GAMES: Tuesday — Lethbridge at Medicine Hat, Saskatoon at Winnipeg.

BRANDON (3) — Dan Bonar 2, Dick Kerr; REGINA (1) — Gerry Minor. Attendance: 1,451.

CALGARY (6) — Glen Wylie 3, Scott Kolewaski 2, Randy Larson; LETHBRIDGE (5) — Steve Tambellini 2, Dave Hatheway, Mike Fynn, Mike Schneider. Attendance: 2,990.

SASKATOON (5) — Ken Federko 2, Bill McNaught, Brent Ashton, Mel Hewitt; WINNIPEG (2) — Tom Roulston 2. Attendance: 700.

KAMLOOPS 5, VICTORIA 4

First period
1. Kamloops, Thomas (Clark) 0:48.
2. Kamloops, Young (Walter, Thomas) 6:51.
3. Kamloops, Walter (Robinson, Lowdenmilk) 9:14.

Penalties: Hertz (V) 7:39; Clarke (K) (major), Soetaert (K), Robertson (V) (major), Henderson (V) (minor, game misconduct) 10:14; Kerr (K), Zanatta (K), Kamloops bench penalty, Clackson (V) 12:18.

Second period
4. Victoria, Robertson (Spencer, Heck) 8:29.
5. Victoria, Robertson (Gloeckner) 11:50.

Penalties: Jobson (V) 12:22, 15:23, Gallimore (K) and Gloeckner (V) 15:33.

Third period
6. Victoria, Jobson (Lupul, Gloeckner) 4:18.
7. Victoria, Anderson (Jobson, Lupul) 4:47.
8. Kamloops, Kerr (Walter, Lowdermilk) 7:21.
9. Kamloops, Young (Walter, Thomas) 10:33.

Penalties: Spencer (V) 1:52; Soetaert (K) and Kamloops bench 3:52; Jansch (V) 5:45; Robertson (V) misconduct 18:15.

Shots on goal by:

Kamloops	7	11	10—28
Victoria	13	14	13—40

Goalkeepers: Henderson, Kamloops; Bannerman, Victoria.
Attendance: 2484.

WINNIPEG (4) — Ray Mawhinney 3, Kelly Durnin; FLIN FLON (11) — Kim Davis 3, Ray Markham 2, Dwayne Endicott 2, Earl Switzer, Rey Hudson, Glen Hicks, Kerry Davis. Attendance: 900.

BRANDON (1) — Kelly Ferner; MEDICINE HAT (8) — Merlin Malinowski 2, Tom Bast 2, Dave Ross, Ron Areshenkoff, Jim Nill, Jim Lomas. Attendance: 3130.

MOVING TO JAPAN

SACRAMENTO, Calif. (AP) — Veteran major league baseball outfielder Leron Lee, released recently by the Los Angeles Dodgers, says he will play with Lotte Orions in Japan next season.

Unsettling Mannerisms On Both Sides of Fence

There are several ways to unsettle a team. Some can be for your own doing, and some can carry the opposition's handiwork.

There were examples from both sides of the fence Saturday night when Kamloops Chiefs upset Victoria 5-4 at Memorial Arena to join the Cougars in second place in the Western Canada Hockey League's western division.

Starting shakily, the Cougars fell behind 3-0 before 10 minutes elapsed. The Victorians were able to recover to a certain degree, and the fact that they weren't able to salvage at least a tie can be partially blamed on Brian Henderson.

Kamloops' netminder, Henderson was one of the unsettling conditions contributed by the opposition.

Henderson played a vital role for the Kamloops' cause, and his unsettling manner was never more pronounced than in the final seconds.

Henderson capped an outstanding performance with a brilliant save at the expense of Victoria's Dennis Fenske with 15 seconds left in the game. Cougar coach Pat Ginnell pulled goaltender Murray Bannerman in favor of an extra attacker and the move appeared to pay off when Fenske fired his last-gasp shot.

Somehow, Henderson managed to put his hand on the goal-bound shot to save the victory for his Kamloops mates.

The Cougars couldn't pull off a gallant comeback because of their own unsettling manners.

Twice during the night, the Cougars took questionable penalties at most inopportune moments. Each time, the minor penalties disrupted Victoria's tempo just when the Cougars appeared ready to take charge.

They came back to within 3-2 on two goals by rookie Geordie Robertson early in the second, and were going like gang-busters when a penalty to Bill Jobson unsettled the Cougars.

It remain 3-2 starting the final period, and the Cougars got going again on power-play goals by Jobson and Gregg Anderson.

Abruptly, the tide turned again when rookie Bob Jansch of Victoria took another minor. Reg Kerr tied it with a power-play effort and Alan Young, with his second of the night, came back about three minutes later to score the winner.

While it shouldn't have mattered, lineup juggling may have also disrupted Victoria's flow. Team captain Curt Fraser, still not completely recovered from the recent removal of a bone spur on his heel, dressed but saw limited action.

In addition, Cougars introduced two new players. Both Keith Hertz, a defenceman obtained from Regina, and winger Kim Spencer showed signs of promise but obviously weren't fully accustomed to Victoria's patterns.

Hertz was most effective as starting Victoria's offensive thrusts. Spencer showed plenty of enthusiasm, drew an assist on Robertson's first goal but marred his effort with a reluctance to shoot.

Elsewhere, Calgary Centennials helped tighten the central division standings by edging the pace-setting Broncos 6-5 in Lethbridge on Sunday.

Medicine Hat Tigers moved to within two points of the leaders by trouncing Brandon Wheat Kings 8-1 Saturday.

Brandon managed a split by coming back Sunday to down Regina 3-1 in a game that stretched Pats' record-equalling winless streak to 26 games.

CHAMPIONS NOT HARMED BY RULING

Kurt Von Hess and John Quinn retained the Canadian tag-team title Sunday night in the main bout of a professional wrestling card at Memorial Arena.

Hess and Quinn as well as challengers Sika and Afa Anoai were all disqualified and, according to a ruling, the title doesn't change hands.

In other bouts, Lumberjack Luke defeated Buddy Rogers, Cowboy Lang and Billy the Kid battled to a draw, Tokyo Joe downed Haiti Kid, Eric Froelich and the tag-team of Haiti Kid and Lang topped Billy the Kid and Joe.

Late Goal by Meyers Helps Blues to Draw

CHEMAINUS — Larry Meyers scored with 29 seconds left on the clock Saturday to give Chemainus Blues a 4-4 deadlock with Maple Leafs of Victoria in a South Island Big Six Hockey League game at Fuller Lake Arena.

Leafs led 1-0 after the first period and 3-1 at the end of the second.

Bob Wilson, Bob Simpson and Dave Griff fired the other Chemainus goals while Kerry Brewster, Chris Riddell, Brent Davis and Bill Gidden replied for Leafs.

Gary Hunt of Leafs made 30 saves while Chemainus netminder Mike Carter blocked 37 shots.

Join in the Fun!
STAG NITE
Wed., Dec. 15, 1976
GIFT SHOPPING for MEN ONLY
at MAE MEIGHEN'S
1613 Douglas St.
12-11

WE'RE READY TO DEAL!
BRAND NEW '76 DODGE COLTS DODGE ARROWS
Various colours and options — 4-Doors, 2 Doors, Station Wagon
LOOK AT THIS BARGAIN
Brand New 1976 Dodge Colt
4-Door Sedan
Stock No. 6580
1600 cc. 4 cylinder engine, electric rear defroster, push button AM radio tilt steering wheel, etc.
$3788
$98.00 Down. 48 Mos. at $99.85 on approved credit
12-10
VICTORIA DODGE CHRYSLER
819 YATES 384-8174
(D. L. D00867A)

BE READY FOR WINTER DRIVING!

GARRY DUITS
Service Manager
INSPECTION SPECIAL
$16.50
OFFER GOOD UNTIL DEC. 31st, 1976
☐ Coolant System Check
☐ Check All Hoses
☐ Check All Belts
☐ Check Tires
☐ Test Battery
☐ Check Exhaust System
☐ Check Radiator-Pressure Test System
☐ Check Heater-Defroster Operation
☐ Check Wipers and Washers
☐ Check Lights-Aim Headlights
☐ Electronic Engine Diagnosis
VICTORIA DODGE CHRYSLER ON YATES
819 YATES ST. 384-8174
(Dealer Licence No. D-00867A)

VICTORIA TIRE
TUNE-UP
including parts and labour
$34.95 MOST 4-CYL.
Most 6-Cylinder 39.95
Most 8-Cylinder 44.55
Here's what you get!
• New spark plugs
• New points
• New condenser
• New rotor
• Check spark plug wires, distributor cap coil
• Adjust timing and dwell angle
• Adjust idle mixture
• Inspect fuel filter for proper operation
• Inspect P.C.V. operation
• Clean air filter element
• Lubricate heat riser valve
• Inspect cooling system hoses
If required, additional parts and services at extra cost

PROFESSIONAL 4-WHEEL BRAKE SERVICE
Including drum resurfacing, parts and labour, (MOST CARS)
54.95 Most Cars
Cars with front disc brakes including rotor resurfacing 74.95
Includes rotor resurfacing and new disc brakes pads installed on front wheels, plus parts and services listed in rear wheels.
Here's what we do:
• Install new premium quality brake linings on all 4 wheels
• Resurface drums on all 4 wheels
• Repack front wheel bearings
• Lubricate and clean brakes, backing plates plus 6 other safety tests and checks
• 24-month/24,000 mile pro-rated warranty
CHARGEX
PHONE NOW FOR AN APPOINTMENT
master charge
VICTORIA TIRE
610 HERALD AT GOVERNMENT
382-6184
GOODYEAR

LOOKING FOR A GOOD BUY?
PETER POLLEN FORD SPECIALS
WELDED TYPE TRAILER HITCHES
BALL NOT INCLUDED $20
3 ONLY to fit 1973-75 MERCURY WAGONS
2 ONLY to fit 1971-73 PINTO PASS.
3 ONLY to fit 1972-73 PINTO WAGONS
2 ONLY to fit 1974-75 THUNDERBIRD
2 ONLY to fit 1974 FORD PASS.
2 ONLY to fit 1973-74 FORD WAGONS
1 ONLY to fit 1971-73 MUSTANG
1 ONLY to fit 1971-73 MAVERICK
1 ONLY to fit 1975 MUSTANG II
2 ONLY to fit 1974 MUSTANG II
TIRE CHAINS
V-BAR
ASSORTED SIZES
RETAIL LESS 25%
PETER POLLEN FORD
Yates at Cook Parts Dept. 388-5101
REMEMBER WE ARE ALSO OPEN SATURDAY 8:30-4:00

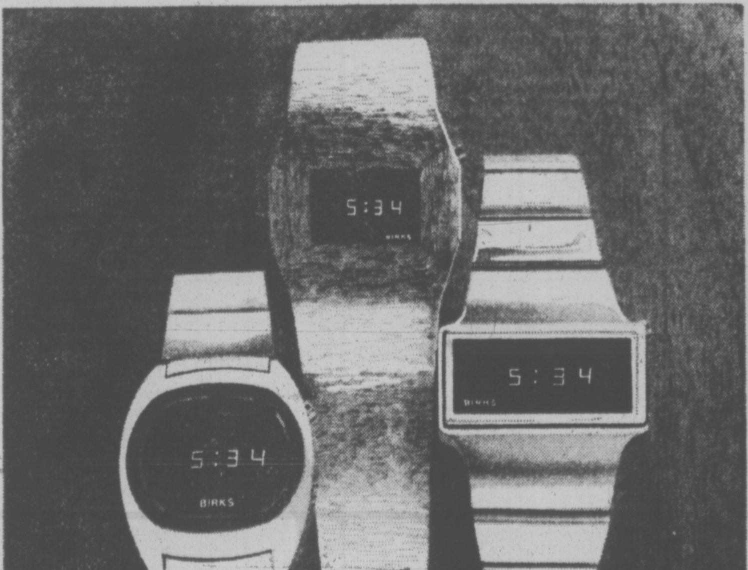
Choose your own good time from 3 Top-of-the-Line
BIRKS PUSH-BUTTONS!
The name Birks on these top-flight solid state quartz watches makes all the difference. Each model has been subjected to the exacting scrutiny of our watch experts. Each is so accurate and reliable that it carries a Birks 3-year module guarantee!
All 3 models shown have mineral crystal screens and light sensors. Two of them can be operated by push-button or by a flick of the wrist! All give you the day of the week in 2 letters, plus date, hour, minutes and seconds.
Left, yellow, with 12 or 24 hour readout, $195.
Center, yellow with wrist-flick feature, $185.
Right, yellow with wrist-flick feature, $175.
CHARGEX
BIRKS JEWELLERS
master charge
706 Yates Street 11-25 Hillside Shopping Centre

Tide Clips the Rest After Slow Start

By MAX LOW
Times Staff

It was to be the "dream game" of the year.

They brought together the finest players in the nation — the Victoria Crimson Tide Reps versus The Rest of Canada — to help celebrate 100 years of rugby on Vancouver Island and to epitomize all that is exciting in the sport. They would run the ball, open it up, put on a show, they said.

Well, after a nightmare first half, the dream came true at Royal Athletic Park Saturday when both teams ran their hearts out in those magical last 20 minutes and the Tide turned back The Rest 14-4 much to the delight of 862 paying fans.

But oh, it was such a dreary start!

By half time, neither side had distinguished itself and the Tide clung to a 3-0 lead on a penalty goal kicked by standoff-half Cliff Yorath.

But the second half was a vastly different story.

Spurred on by some imaginative running by fullback Jim Wenman of the Tide and Spence (Spider) McTavish of Vancouver for The Rest, both teams came alive and treated the crowd to some end-to-end, thrill-a-minute rugby.

It was Wenman who set up the first try only seven minutes into the second half. He made a brilliant break and when he was tackled yards short of the line and the ball popped over, John Davies of Cowichan was rewarded for his fine following up when he dived on it.

Two minutes later, Yorath kicked a drop goal to make it 10-0 and the Tide's last points came in the final minute of the match when winger Mike Blades of James Bay intercepted, bounced back on his feet in a gymnastic way after being tackled by two players, and raced over for a classic try.

That made it 14-0 but The Rest of Canada, though tired, wasn't finished.

With the clock right on time, a Tide clearing kick by forward Bevan Grant of UVic Vikings from behind his own goal line struck a goalpost and bounced back into the end zone and the ever-alert Spider McTavish pounced on it.

In the second half, and particularly in those last 20 minutes, both sets of forwards gave everything they had and all of the backs, but particularly Wenman and McTavish, and Mike Alder of Ontario and Tony Bauer of Alberta for The Rest, ran till they dropped to put on a fine show.

One move 15 minutes from the end, sparked by an interception by McTavish (who was stopped by a fine tackle by Stu Barber of James Bay) set off a chain reaction that involved just about every player in both teams.

Victoria's junior Tide didn't fare as well in a preliminary match against a Rest of B.C. (under-19) team at Macdonald Park. The Rest tripped Victoria's select 24-13.

Mark Iannone sparked the visitors with two tries and a conversion. Ian Leach also went over for a pair of tries while Giles Connolly counted one and Andrew Bibby booted a convert.

Grant McIntosh and Alex Wong scored tries for Victoria with Pat Trelawny contributing the rest of the points with a penalty goal and a conversion.

The Rest of Canada side didn't fare much better Sunday. Vancouver Reps scored a try in the last minute of play to defeat The Rest 19-16.

Doug Carr scored the winning try while teammates Cliff Jones scored two and Doug Maynard added another try and a penalty goal.

Tony Barr and Barry Leigh scored first-half tries for The Rest and Rob Greig kicked a penalty and a convert.

John Billingsley kicked a 35-yard drop goal for the Selects for what appeared to be a 16-15 win with three minutes left in the game.

Carr's try followed after Vancouver won the ball out of the ruck.

★ ★ ★

REST OF CANADA — Sam Glendenning (BC); Mike Luke (Nfld) captain; Neil Sanger (Alta); Rob Hindson (BC); Geoff Ellwand (Ont); Noel Browne (Nfld); Tony Scott (BC); Al Foster (Alta); Rob Greig (BC); Mike Alder (Que); Spence McTavish (BC); Tony Bauer (Alta); Irv Fleming (Ont); Greg Gonis (Alta); Preston Wylie (BC). Reserves: Barry Legh (BC); Larry Chung (BC), Dennis Quigley (BC), Eric McAvity (Alta).

CRIMSON TIDE — Mick Eckardt, Ray Rogers, K. C. Walt, Hans de Goede, Bevan Grant, John Davies,, Ken Wilke captain, Gary Johnston, Darryl Noullette, Cliff Yorath, Chuck Shergold, Pat Simmons, Stu Barber, Mike Blades, Jim Wenman. Reserves: Kym Clarke, Paul Copeland, Alistair Palmer, Dwayne Van Eeuwen, Barclay Logan.

Referee: Jan Curnow, Victoria.

SUNDAY EXHIBITIONS

First Division

OAK BAY WANDERERS (25) — Danny Simnott try, Neil Garvie try, Peter Kilshaw try, Ron Crawford penalty goal, Pat Trelawney, two penalty goals and two conversions; VALHALIANS (4) — Ed Polson try.

Third Division

VAMPIRES (21) — Brian Edgington two tries, Roy Buchanan try, Hilton Gillies try, Jim Bainas penalty goal, Dean Steinke Conversion; SAANICH VELOX (7) — Brois Adamcheck try, Wilhelm Douin penalty goal.

Ackles 'Secure' As Lions' Manager

VANCOUVER (CP) — B.C. Lions have re-confirmed Bob Ackles as general-manager of the Canadian Football League team.

Club president Doug Johnston told a news conference that Ackles had been assured by the board of directors that his position was solid.

Johnston also said that the B.C. coaching staff is under the direction of Ackles and the directors are waiting for the general manger's recommendations in that area of team operations.

Head-coach Cal Murphy has one year remaining on a two-year pact, while the contracts of assistant-coaches Dick Zornes, Bob Ryan and Tom Keele expire before the start of the 1977 season.

Ackles and Murphy were named to their present positions in August, 1975, when the board of directors fired general-manager Jack Parker and head-coach Eagle Keys. The Lions, after making the Western Football Conference playoffs in 1973 and 1974 under Parker and Keys, missed the playoffs the last two seasons.

... And Levy Returning

MONTREAL (CP) — Marv Levy has signed a multi-year contract with Montreal Alouettes, the Canadian Football League team has announced.

Levy, coach of the club since 1973, was given the new deal despite the fact he still has a year to run on his current three-year pact.

No details were released, but one report suggested Levy had signed through the end of the 1979 season for $50,000 a year.

In four seeasons with the Alouettes, Levy has a record of 32 wins, 26 losses and four ties in league play. Montreal's playoff record under Levy is 5-3, including a win in the 1974 Grey Cup.

DANISH DOWNTOWN

BETTY JONES

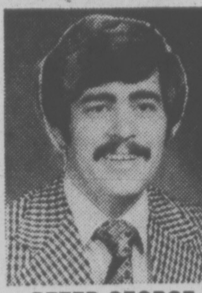
PETER GEORGE

Join Peter and Betty next Thursday morning for your eye-opener coffee and danish.
For the convenience of early risers and last minute shoppers, our Broad Street store will be open Thursday, Dec. 16 and 23rd at 7:30 a.m. We will also be open Friday evening, Dec. 17th, till 9 p.m.
Choose your gift items at leisure with professional help from our friendly staff.

COUVELIER
Fine Apparel
1010 Broad Street
382-3312
12-12

CB RADIOS
SHARP
FOR ONLY $98.88

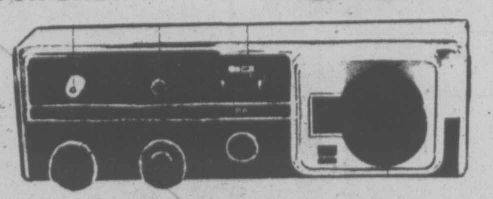

LIMITED SUPPLY — SPECIAL PURCHASE
HURRY FOR THIS MODEL — IT WILL SELL FAST!
- 23 CHANNEL CRYSTAL SYNTHESIZED
- DELTA TUNING
- AUTOMATIC NOISE LIMITER
- PA/CB SWITCH
- EXTENSION SPEAKER JACK

WHEN YOU WANT PROFESSIONAL ADVICE, NOT A SALES PITCH, COME TO COLORTRON. WE'RE INTERESTED IN YOU.

Colortron
COLOR TV — STEREO — QUAD
SALES AND SERVICE
3180 HARRIET RD. (JUST OFF BURNSIDE) 383-9113
OPEN TUES., TO SAT., 8:30 TO 5:30. FRI. TIL 9 P.M.
12-13

DIRECT FROM ENGLAND
Wool Melton Cloth
DUFFLE COATS

Longer English-length style, features attached hood with storm tab, four quality wooden toggles, deep, roomy patch pockets: your choice of navy blue or charcoal grey in larger fitting sizes 36 to 42.

SPECIAL $39.95

SPENCER'S
1110 Government ~ Downtown

Great Shots for Great Kids.

Thanks to Molson's and the following golfers, 245 handicapped children enjoyed a week of summer camp in 1976 through the Molson Hole-in-One Program.

Recorded as of November 1, 1976.

John Adams — Kelowna
Keith Alexander — Victoria
Gustav A. Anderson — White Rock
Kerry D. Arnott — Victoria
Mrs. Berolyn L. Barkwill — Summerland
David B. Barr — Okanagan Falls
Peter R. Basaraba — Surrey
Ken Berglund — Kimberley
Gregg S.R. Betts — Vernon
Kris A. Bjornsson — Vancouver
Don O. Bodie — Vancouver
Dorothy Bohan — Cranbrook
Gil Bossenbery — Cranbrook
Brian Bradbury — Victoria
Dale Brasnett — Revelstoke
Jack Brooks — North Vancouver
A. Sutherland Brown — Victoria
Edna Brown — Kimberley
Blair Buchanan — Penticton
Lillian Bullied — Sechelt
Anthony Burton — Gibsons
Ernie T. Butler — Penticton
Jack A. Butterfield — West Vancouver
Colin Campbell — Penticton
Guy Campbell — Duncan
William S. Campbell — Victoria
Mrs. K. Carlson — Vancouver
Craig Carmichael — West Vancouver
Dr. David J. Carmichael — Powell River
John J. Carter — Delta
Randy Carver — Cranbrook
Dean Casorzo — Campbell River
Steve Chapman — Prince George
Harold A. Christenson — West Vancouver
Hilda Clancy — Sechelt
Kevin D. Clay — Summerland
Mrs. L. Collett — Vancouver
Ken R. Comer — Calgary, Alberta
Dr. John Cork — Vancouver
Guy R. Corrigan — Fernie
A.E. Courquin — Richmond
Margaret B. Craig — Victoria
Mary Croft — Summerland
S.R. Cunnington — Penticton
Carl O. Daum — Vancouver
Stanley Davies — Victoria
Mimi T. Davis — Vernon
Dorothy DeGirolamo — Victoria
Scott J. Delikatny — Squamish
Brian Dickie — Cranbrook
Ron Doerksen — Sardis
Cam B. Douglas — Nelson
Mark A. Drobot — Cranbrook
Henry Duchscherer — Prince George
Mort S. Duffus — Vancouver
Andrew K. Dysart — North Vancouver
Margaret Edworthy — Kelowna
Paul Eisenhut — Osoyoos
John B. Ewing — Vancouver
Jack Falk — White Rock
Doug M. Falkenberg — Vancouver
John Fleming — Victoria
Doc Ford — Huntington Beach, California
Elizabeth Foster — Richmond
Stephen J. Foster — Fernie
Pat F. Francis — Vancouver
Bill Frew — Vancouver
Dave Fulks — Prince George
Chris W.A. Fuller — Victoria
Mike Garrett — Delta
Irwin L. Gaw — Campbell River
K. Glass — Vancouver
Joan Goodall — Oliver
Doug Gordon — Vancouver
Douglas L. Gorton — Prince Rupert
Bill Graham — Vancouver
Bob Grant — Prince George
Brent Grossart — Chilliwack
Ray G. Guimont — Kimberley
David Hack — Penticton
Joe Hadfield — Chilliwack
Ken B. Hallar — Vancouver
Jerry Hamovich — Richmond
Geoff Hann — Kelowna
Joe Harmon — Richmond
Gord Hatley — Vancouver
Gary Hawkey — Barrhead, Alberta
Dal Hawkshaw — Victoria
Dr. Cliff Henderson — Kelowna
Hugo Hess — Cranbrook
Mike Hibberd — Maple Ridge
Ed W. Hill — Armstrong
Des Hofler — Richmond
Hugh Hofstrand — Port Coquitlam
Art Holden — Richmond
Dave Hollins — New Westminster
Bert Hoskins — Vancouver
Rhico R. Hove — Vancouver
Doug C. Hull — North Vancouver
Stewart Inglis — Vernon
M. Inui — Vancouver
A. Jackson — Surrey
George M. Jackson — Kamloops
Jim Jacques — Westbank
Don Jellett — Fanny Bay
Michey A. Johnson — Terrace
George M. Johnston — Victoria
John H.I. Johnston — Vancouver
David Jones — Castlegar
Steve K. Kelso — Port Coquitlam
Ray E. Kingston — Vancouver
Bill Kirby — Victoria
D.J. Kirkwood — West Vancouver
Tad Kitagawa — Richmond
Cliff Kliewer — Kelowna
D. Konkin — North Vancouver
Brent Korsa — Campbell River
Larry E. Kraft — Port Coquitlam
Tom Kuromi — Richmond
Joe Labermeyer — Vernon
Edward Laidlaw — Sechelt
Robert H. Langin — Cranbrook
David Lawrence — Vancouver
Phyllis A. Lazier — Vancouver
R.A. Lefler — Burnaby
Art Leonard — Kelowna
Angus Levins — Brentwood Bay
Gord Logan — Vancouver
John Longmuir — Burnaby
A. Nelson Luckett — Vancouver
Leonard MacDonald — Victoria
Stu MacLennan — North Burnaby
Dr. D.L. McCurry — Penticton
W.R. McCusker — Victoria
Ian A. McDonald — Abbotsford
Yolanda D. McDonald — Prince Rupert
Chris McDonell — Victoria
Ed McGeachan — Vancouver
Mike J. McGeough — Osoyoos
George B. McKeen — Vancouver
Bill McKenzie — Salmo
David McKenzie — Richmond
E.J. McKenzie — North Vancouver
Harry A. McLellan — Vancouver
Wallace G. McMillan — Delta
Cptn. R.W. McNeill — Vancouver
Russel J. Mackay — Victoria
Ronald F. Maggs — Burnaby
W.J. Marczinko — Garden Grove, California
Robert G. Marsden — Burnaby
Dave Martens — Chilliwack
Roger H. Martin — Vancouver
Jim Mason — Surrey
Peter Mellish — Richmond
A. Miguy — Westbank
Barry Millar — Armstrong
Fred S. Mills — Duncan
Charles Mitchell — Victoria
Walt Moore — Kelowna
Wayne Clyde Moore — North Vancouver
E.C. Morin — High Prairie, Alberta
Wayne M. Morrison — Surrey
Fred J. Moruzzi — Edmonton, Alberta
Stephen Mostardi — North Vancouver
Rainer Mueller — Radium Hot Springs
Kelly Murray — Vancouver
Terry Neal — Surrey
Marie Nelson — Campbell River
Betty R. Noble — Victoria
K. Nomoto — Vancouver
Howie C. Olafson — Surrey
Michael G. O'Reilly — Kamloops
Edith Owens — Ganges
Fred Parker — Kamloops
Mike R. Parker — Victoria
Bill Parsons — Burnaby
Denis Patton — Kelowna
Earl J. Pedersen — Burnaby
M.B. Pepper — Kamloops
John Peregrym — Castlegar
Lorna G. Peter — Nelson
Vic Peterson — Victoria
Ernst Petznek — Vancouver
Paul Pickles — Prince Rupert
Sadie M. Polley — Delta
Mac A. Porteous — Richmond
John James Porter — North Vancouver
Marguerite H. Prowse — Victoria
Howard C. Purchase — Delta
George Ramsay — Surrey
Harold D. Reich — Vernon
Norm Reid — Kelowna
Peg Richardson — Ganges
Gerry Robertson — Kelowna
William Rochford — Vancouver (2)
Paul Rondeau — Vancouver
John B. Ronning — Burnaby
Bruce Sanson — Port Alice
Buz Sawyer — Richmond
Clara E. Schaller — Vancouver
Harold Schell — Victoria
Dave Seymour — Prince George
Ray (Jr.) Seymour — Victoria (2)
Bill Shea — Vernon
Gordon T. Sim — Delta
Martin Simmons — Kamloops
Carl F. Simpson — Ganges
Vern Slater — Kelowna
Kevin D. Smale — Prince George
Donald W. Smallbone — Vancouver
Charlie H. Smith — Victoria
Garney E. Smith — Vancouver
John Springer — Vernon
Peter Steen — Vancouver
H.A. Stephens — Richmond
William Stevenson — Vancouver
Mrs. A.J. Stewart — Richmond
R.W. Stewart — North Vancouver
Pauline Stogryn — Edmonton, Alberta
Arnie Story — Shawnigan
George Sutherland — Chilliwack
Marvin F. Syer — Penticton
Don E. Taylor — Port Coquitlam
Frank L. Tearle — Vancouver
Dr. R.H. Thorp — West Vancouver
Ed Todoruk — Cranbrook
Lou Toews — Delta
Margaret L. Towers — Vancouver
John Trask — North Vancouver
Ken Trask — Surrey
"Doc" Truey — Westbank
P.Y. Tso — Vancouver
Roy Tsuchiya — Port Coquitlam
Karl Vetter — Port Coquitlam
Reg Watson — North Vancouver
Ab H. Wells — Victoria
Alan Westgate — Saanich
Harry White — Vancouver
Bill Whiteford — Vancouver
Garry J. Whiting — Coquitlam
Larry Wilson — North Vancouver
Norm Work — Chemainus
Jim (Jr.) Yakabuski — Cranbrook
Greg R. Yeats — Victoria
Richard F. Zokol — Vancouver

THANKS TO ALL THE GOLFERS
British Columbia Lions Society for Crippled Children.
This notice made possible through friends of the Society.

IF YOUR CAR REALLY MATTERS TO YOU
TUNE-UP NOW!

MONEY SHORT WITH CHRISTMAS JUST AROUND THE CORNER?

WHY NOT USE OUR CREDIT PLANS!
CHARGEX CHARGEX
master charge MASTERCHARGE
GMAC BUDGET PLAN GMAC BUDGET PLAN
NO PAYMENTS TILL LATE JAN. 1977

SPECIAL
DECEMBER 13 to 30th

- Replace points and condenser
- Set carb to specs and check choke operation
- Replace spark plugs
- Set ignition timing
- Adjust drive belt
- Inspect air cleaner.
- Service battery
- Inspect all hoses
- Scope check engine

6-CYLINDER SPECIAL $44.67
4-CYLINDER SPECIAL $37.80
8-CYLINDER SPECIAL $59.85

Let our General Motors specialists put your car in top running condition.

THEN YOU REALLY MATTER TO US

EMPRESS PONTIAC BUICK GMC LTD.
2867 Douglas St. at Topaz 382-7121
Dealer Licence Number (D1227A)
12-12
WE USE GENUINE GENERAL MOTORS PARTS

City Wrestler Shares Golden Harvest

SAN SALVADOR — Canada's amateur junior wrestling program had a look of gold after an overpowering performance in the first Pan-American (20 and under) championships.

Winners of Friday's freestyle team title, the Canadians, including Clark Davis of Victoria, also claimed Greco-Roman honors Saturday. With nine entrants in the freestyle, Canada won seven gold medals, a silver and one bronze.

In the Greco-Roman division, Canada's 10 entries won nine golds and a silver medal.

The 19-year-old Davis, Canada's 180-pound junior champion, won the Greco-Roman tittle in his division after winning a gold in Friday's freestyle. Davis is in his second year at University of British Columbia.

Mimmo Marello, 19, a Simon Fraser University student who is Canada's 149-pound champion and the only other B.C. athlete on the Canadian team, also was a double winner here.

The inaugural Pan-American championships attracted grapplers from eight countries.

It was one of Canada's most impressive performances in international wrestling.

Canada won the freestyle with 41 points, three more than the U.S. In the Greco-Roman competition, Canada amassed 33 points to 22 for Mexico and 20 for Panama.

George Gunowski of Toronto, Wyatte Wishart of Thunder Bay and Doug Cox of Rockwood, Ont., Canada's other double winners in addition to Davis and Marello.

Other gold medals Saturday went to Ray Takayhashi of Ottawa, Robert Pronk of Fergus, Ont., Charles Cox of Rockwood and Eric Boss of Ottawa.

It's great to be back.

And now we're all happy. Due to Café Royal's popularity across Canada the demand exceeded the supply. So for a while, one of the world's greatest coffee liqueurs was unavailable. If you haven't already had the pleasure, now's the time to taste the very finest of Brazilian and Columbian coffees blended into a magnificent liqueur.

NHL SUMMARIES

Patrick Division

	TG	W	L	T	F	A	P
NY Islanders	29	19	7	3	106	69	41
Philadelphia	29	16	7	6	107	82	38
Atlanta	30	15	8	7	103	85	37
NY Rangers	31	13	12	6	119	106	32
Smythe Division							
St. Louis	30	12	14	4	88	109	28
Chicago	30	10	17	3	94	112	23
Colorado	29	8	16	5	83	100	21
Vancouver	31	8	20	3	83	120	19
Minnesota	30	6	18	6	78	131	18
Adams Division							
Boston	30	19	9	2	114	93	40
Buffalo	27	16	8	3	91	65	35
Toronto	30	13	11	6	114	103	32
Cleveland	30	8	15	7	80	99	23
Norris Division							
Montreal	32	23	5	4	152	70	50
Pittsburgh	30	12	13	5	91	100	29
Los Angeles	31	9	12	10	101	100	28
Detroit	28	9	15	4	75	95	22
Washington	29	8	17	4	81	121	20

NEXT GAMES: Tuesday — N.Y. Rangers at N.Y. Islanders, Philadelphia at Minnesota, Los Angeles at Washington, Buffalo at Vancouver.

TORONTO 4, PHILADELPHIA 7

First Period

1. Toronto, Ashby 8 (Garland) 11:38

Penalty—Turnbull Tor 13:51.

Second Period

2. Philadelphia, Barber 11 (Clarke, Goodenough) 0:14
3. Philadelphia, MacLeish 19 (Dornhoefer, Joe Watson) 1:33
4. Toronto, Boutette 9 (Weir, Williams) 5:13
5. Philadelphia, Kindrachuk 6 (Bladon) 6:59
6. Philadelphia, Saleski 3 (Bridgman, Kindrachuk) 7:17

Penalties—Kindrachuk Pha 12:57, Holmgren Pha 18:38.

Third Period

7. Philadelphia, Saleski 4 (Bridgman) 4:43
8. Toronto, Hammarstrom 10 (Sittler) 8:42
9. Toronto, Alexander 1 (Ashby, Garland) 14:04
10. Philadelphia, Lonsberry 8 (Dornhoefer, Joe Watson) 16:56
11. Philadelphia, Kindrachuk 7 (Jim Watson, Bridgman) 17:22

Penalties—None.

Shots on goal by

Toronto	12 15 10—37
Philadelphia	8 11 13—32

Goal—Thomas, Toronto; Parent, Philadelphia.

Attendance—17,077.

DETROIT 5, BOSTON 3

First Period

1. Detroit, Sheenan 3 (Harvey) 6:43

Penalties—Sheppard Bos 7:24, Doak Bos, Lochead Det 9:19, Schmautz Bos, Lapointe Det double minors 17:13.

Second Period

2. Boston, Marcotte 7 (McNab, O'Reilly) 2:10
3. Boston, Cashman 9 (McNab, Sheppard) 2:57
4. Detroit, Hextall 4 (Joly, Lochead) 9:21
5. Detroit, Hextall 5 (Bergeron, Joly) 11:44

Penalties—Maloney Det 2:24, Doak Bos 8:41, Schmautz Bos, Boston bench (served by Bucyk) 11:37, Forbes Bos misconduct 18:35, Smith Bos 19:22.

Third Period

6. Detroit, Lochead 3 (Hextall, Maloney) 13:16
7. Boston, Bucyk 10 (Ratelle) 13:39
8. Detroit, Maloney 11 (Hextall) 18:55

Penalties—Polonich Det, Park Bos 0:42, Cameron Det 5:20.

Shots on goal by

Detroit	14 10 10—34
Boston	10 8 7—25

Goal—Giacomin, Detroit; Gilbert, Boston.

Attendance—10,311.

ST. LOUIS 3, PITTSBURGH 5

First Period

1. St. Louis, Unger 14 4:15
2. Pittsburgh, Pronovost 14 (Kehoe, Apps) 7:54
3. St. Louis, Patey 9 (Butler, Selling) 13:11
4. Pittsburgh, Pronovost 15 (Apps, Stackhouse) 19:02

Penalties—Gassoff StL 0:38, Gassoff StL 7:01, Bianchin Pgh 8:32, Kelly Pgh 11:06.

Second Period

5. St. Louis, MacMillan 8 (Unger, Plante) 19:12

Penalty—Biancin Pgh 18:25.

Third Period

6. Pittsburgh, Kelly 2 (Apps, Awrey) 2:38
7. Pittsburgh, Schock 4 (Corrigan, Stackhouse) 6:30
8. Pittsburgh, Faubert 1 (Apps, Kelly) 10:39

Penalties—Corrigan Pgh 11:14, Gassoff StL 19:14.

Shots on goal by

St. Louis	5 10 8—23
Pittsburgh	12 9 13—34

Goal—Staniowski, St. Louis; Wilson, Pittsburgh.

Attendance—7,458.

MONTREAL 2, N.Y. RANGERS 5

First Period

1. Montreal, Roberts 2 (Houle) 3:01
2. NY Rangers, Murdoch 23 (Polis, Tkazcuk) 7:50
3. NY Rangers, Dillon 9 (McEwen, Gilbert) 10:32

Penalty—Mahovlich Mtl 19:54.

Second Period

4. Montreal, Savard 3 (Lambert, Risebrough) 4:24
5. NY Rangers, Dillon 10 (Gilbert, Vadnais) 6:29
6. NY Rangers, Goldsworthy 6 (Hodge) 9:05

Penalties—Farrish NYR 2:18, Lafleur Mtl 12:46.

Third Period

7. NP Rangers, Polis 8 (Dillon, Gilbert) 13:25

Penalties—None.

Shots on goal by

Montreal	13 10 7—30
NY Rangers	12 13 14—39

Goal—Dryden, Montreal; Davidson, Gratton, NY Rangers.

Attendance—17,500.

N.Y. ISLANDERS 6, CHICAGO 2

First Period

1. NY Islanders, Parise 9 (Nystrom) 6:25
2. NY Islanders, Harris 9 (Bourne) 7:08

Penalties—MacMillan NYI, Logan Chi 17:14.

Second Period

5. NY Islanders, Gillies 13 (Harris, J. Potvin) 1:35
4. Chicago, Bowman 3 (Redmond, Esposito) 19:27

Penalties—Westfall NPI 6:45, Logan Chi 10:14, Marshall NYI 17:25.

Third Period

5. NY Islanders, Gillies13 (Harris, J. Potvin) 1:35
6. Chicago, Daigle 5 (Hull, Boldirev) 12:45
7. NY Islanders, Parise 10 (Nystrom) 16:56
8. NY Islanders, Nystrom (Parise, J. Potvin) 18:11

Penalties—Magnuson Chi 1:04, D. Potvin NYI 11:40.

Shots on goal by

NY Islanders	18 14 21—53
Chicago	5 13 9—27

Goal—Smith, NY Islanders; Esposito, Chicago.

Attendance—11,300.

SATURDAY

BOSTON (3) — Don Marcotte, Peter McNab, Rick Middleton; PHILADELPHIA (4) — Bill Barber 2, Mel Bridgman, Gary Dornhoefer. Attendance: 17,077.

N.Y. RANGERS (1) — Ron Greschner; TORONTO (4) — Borie Salming, Stan Weir, Don Ashby, Inge Hammarstrom. Attendance: 16,485.

PITTSBURGH (3) — Rick Kehoe, Jean Pronovost, Stan Gilbertson; N.Y. ISLANDERS (6) — Bryan Trottier 2, Ed Westfall, Gary Howatt, Lorne Henning, Billy MacMillan. Attendance: 14,865.

CHICAGO (1) — Darcy Rota; ATLANTA (3) — Ed Kea, Eric Vail, Bill Plett. Attendance: 11,711.

DETROIT (0); MONTREAL (5) — Guy Lapointe 2, Jacques Lemaire, Steve Shutt, Guy Lafleur. Attendance: 15,982.

CLEVELAND (4) — Ralph Klassen, Mike Fidler, Bob Murdoch, Bob Girard; WASHINGTON (2) — Guy Charron 2. Attendance: 12,011.

MINNESOTA (1) — Rolanl Eriksson; ST. LOUIS (1) — Gary Unger. Attendance: 14,134.

BUFFALO (4) — Gil Perreault, Rick Martin, Andre Savard, Jerry Korab; LOS ANGELES (2) — Tom Williams, Gary Sargent. Attendance: 11,116.

COLORADO (4) — Simon Nolet 2, Nelson Pyatt, Ron Andruff; VANCOUVER (4) — Garry Monahan 2, Don Lever, Dennis Ververgaert. Attendance: 14,000.

Lansdowne Holds Crown

DUNCAN — Victoria's Lansdowne team climaxed a perfect season Saturday by successfully retaining the Vancouver Island junior high school girls' volleyball championship.

Undefeated this season, Lansdowne complied a 14-0, won-lost record to top the two-day, eight-team tournament at Cowichan High.

A surprisingly-strong Ucluelet team finished second with an 11-3 record, followed by Mount Klitsa of Port ALberni, Reynolds, Central, Texada Island.

GIGANTIC CLEARANCE SALE!

GREAT BUYS IN FOOTWEAR

Our Greatest Selection of Sale Shoes Ever!!! Quality at Its Best.

YOU CAN SELECT AND SAVE UP TO 50% AND MORE IN THIS GROUP

ONE LOW, LOW PRICE 10.00

GREAT BUYS IN FOOTWEAR AT PRICES AND QUALITY — HARD TO BEAT

ONE LOW, LOW PRICE 15.00

MEN'S AND LADIES'

BROKEN LINES OF BRAND NAME SHOES While Stock Lasts

LOW, LOW PRICES

All Sales Final

FAMOUS BRANDS AT BIG SAVINGS!!

• NATURALIZER • CELEBRITY

AND MANY MORE

NOT ALL SIZES AND STYLES AVAILABLE

LORDS SHOES HILLSIDE CENTRE

Canada Safeway Limited

Monday and Tuesday Features at SAFEWAY

North Star Frozen Skinless Sausage — Serve with Lucerne Eggs. 1-lb. package 69¢

Cry-O-Vac Piece Bologna — Slice and Serve ... lb. 59¢

Salad Dressing — Town House. For Salads or Sandwiches. 32 fl. oz. Jar 89¢

Dalewood Brand Margarine — For Cooking, Baking, etc. 1-lb. print 3 for $1.00

Bathroom Tissue — Cashmere Brand. Ass'd Colors, 1-ply. Package of 4 rolls 89¢

Taste Tells Brand — • Spaghetti • Kidney Beans. • Beans with Pork. 14-fl.-oz. tin. Your Choice 3 for 89¢

Hot Chocolate — Carnation Brand Instant. 23-oz. jar $1.99

Town House Fruit Cocktail — Top with Lucerne Ice Cream. 14-fl.-oz. tin 2 for 79¢

Powdered Detergent — Fab Brand Economical 5 lb. box $1.89

Fire Logs — Safeway Brand 3 Hour Each 89¢

Florida-Grown Fresh Grapefruit — • Red • White Size 48s 8 for $1.00

Prices Effective: December 13th and 14th, Monday and Tuesday In All Safeway Stores in Greater Victoria Sales In Retail Quantities Only

SAFEWAY

CANADA SAFEWAY LIMITED

Wests' Streak at Eight

Victoria West and Victoria Athletics maintained their one-two pace atop the premier division of the Vancouver Island Soccer League with victories Sunday.

Wests extended their unbeaten streak to eight matches with a 3-1 victory over Powell River Villas while Athletics stayed two points back with a 5-0 shutout over Gorge United.

In other matches, UVic Vikings blanked DaVinci 2-0, Cosmopolitan Royals tripped Oak Bay 4-2 and Gorge Molsons nudged Nanaimo City, 3-2.

Steve Forslund scored two goals to spark the Victoria West attack and Gary McLaten added a single while George Orchison replied for Powell River.

George Pakos led Athletics, who were ahead 2-0 at half time, with two goals while singles were fired by Ash Douglas, Frank Woods and Howie Anderson.

John Leier scored both goals for Vikings.

Royals received two goals from Rudi Kuebler and singles from Alec Nelson and Bob Mackie while Jos de Bruin and John Blisset counted for Oak Bay, who trailed 2-1 at the half.

George Hine sparked Molsons with two goals and Mark Robb scored once while Bob Avender counted twice for Nanaimo.

Meanwhile, disciplinary action is pending after a second division match between Nanaimo and Metro Toyota was called off by referee Jean Pierre with 15 minutes left to go and the Hub city crew leading, 3-0.

Several fights had broken out and league president Doug Day said later that the incident will be investigated at the next league executive meeting.

Other results and standings:

PREMIER DIVISION

	P	W	L	T	F	A	P
Victoria West	8	8	0	0	26	7	16
Vic. Athletics	9	7	2	0	22	10	14
Gorge M.	8	5	2	1	24	21	11
Nanaimo	9	5	3	1	16	13	11
UVic Vikings	6	3	2	1	13	9	7
Cosmo Royals	9	3	5	1	16	21	7
Gorge U.	7	2	5	0	8	14	4
Powell River	8	2	6	0	16	18	4
Oak Bay	9	1	6	2	13	23	4
DaVinci	9	2	7	0	6	21	4

DIVISION II

	P	W	L	T	F	A	P
Duncan	10	7	1	2	30	17	16
Prospect Lake	10	5	1	4	19	16	14
Cosmo Royals	10	5	4	1	18	19	11
Metro Toyota	9	4	3	2	17	9	10
Victoria West	10	4	4	2	22	22	10
Nanaimo	9	4	3	2	21	17	10
Castaways	10	3	4	3	21	23	9
Frisia Const.	10	3	6	1	19	23	7
Frisia Const.	10	3	6	1	19	23	7
UVic Norsemen	10	1	6	3	18	29	5

Frisia Construction 5, Victoria West 0.
UVic Norsemen 2, Castaways 2.
Saanich Braves 2, Cosmopolitan Royals 1.
Duncan 2, Prospect Lake 2.

DIVISION III

	P	W	L	T	F	A	P
Victoria Athletics	10	8	1	1	42	12	17
Labatts	10	7	3	0	24	19	14
Vantreights	10	4	2	4	23	14	12
PG Men's Wear	10	4	5	1	17	22	9
Oak Bay	9	2	3	4	17	18	8
Glen Meadows	9	3	4	2	12	16	8
Oak Bay Alumni	10	4	6	0	14	28	8
Kickers	10	3	6	1	13	19	7
Duncan	10	2	7	1	13	28	5

Victoria Athletics 6, Oak Bay Alumni 0.
Kickers 0, Duncan 3.
Oak Bay 3, Labatts 1.
PG Men's Wear 2, Vantreights 5.

DIVISION IV "A"

	P	W	L	T	F	A	P
Chez Pierre	9	7	2	0	32	15	14
DaVinci	7	5	0	2	26	12	12
Sooke	9	5	2	2	21	17	12
Matthews	8	5	3	0	26	10	10
Duncan	8	3	5	0	24	25	6
Brentwood Merch.	8	1	6	1	12	34	3
Metro Toyota	9	0	8	1	10	38	1

Metro Toyota 1, Chez Pierre Restaurant 5.
Matthews Heating 2, Sooke 0.

DIVISION IV "B"

	P	W	L	T	F	A	P
LH Ormiston	10	10	0	0	52	6	20
Brentwood Inn	10	7	2	1	48	23	15
Castaways	10	4	3	3	37	18	11
Tsawout	10	5	5	0	31	25	10
Royal Roads	9	4	4	1	17	15	9
Falcons	10	3	6	1	33	29	7
Friendship Ctre.	10	3	7	0	21	48	6
Saanich Rec.	9	0	9	0	10	85	0

LH Ormiston 4, Tsawout 0.
Brentwood Inn 4, Falcons 2.
Friendship Centre 6, Saanich Recreation 4.

TOURNEY LIST AT 49

TOKYO (AP) — Forty-nine professional golf tournaments will be held in Japan next year with total prize money of

Every woman knows how hard it is to buy for a man....
If he drives we can help!
ESQUIMALT AUTO PARTS SUPER MARKET
"We'll be glad to help you fill his stocking or advise on a larger gift."
Here are some gift suggestions
ESQUIMALT AUTOMOTIVE PARTS LTD
"We have what you need—imports too"
1230 ESQUIMALT ROAD 386-8877 Across from the Municipal Hall
MON., TUES., WED. and SAT. 9 A.M.-5:30
THURS., FRIDAY .... OPEN 'TIL 9:00
SUNDAY 10:30 A.M.-4:00
HURST FLOOR SHIFT CONVERSIONS 48.88 up
converts column shifters to floor mount. 3 and 4 speed automatics too.
VAN ACCESSORIES
MERCURY SIDE PIPES CONVERTS TO DUAL EXH - 60",70" 98.88
VAN TOP AIR SCOOPS TRAVEL SCOOP 38.98
SUPER TRAVEL SCOOP 73.98
VAN BUBBLES-PER PAIR 39.98
FENDER FLARES & SPOILER INCLUDES WRAP AROUND SPOILER PLUS FRONT AND REAR FLARES 143.98
Seconds to attach! STEERING WHEEL COVER
Tailor made, Vinyl or leather. Assorted colors. Snug fit. Only 3.58 up
THINGS ARE HAPPENING!! ENTER OUR CHRISTMAS DRAW OVER $600.00 in PRIZES— CAMERAS, TOOL SETS, CIBIES, STEERING WHEELS, ETC. ETC. COME IN FOR DETAILS DRAW DATE 22 DEC.
AUTHENTIC AH-OOO-GAH! HORNS
enamel 27.98
chrome 29.98
It has the sounds of the roaring 20' • Available in 6 & 12 volt.
AUTO-TRUCK RAMPS
• One-piece steel construction
• Wheel cradle takes wide tires
• Ideal do-it-yourself gift
not as illustrated
38.88 pair
CAR-VAN STEREOS
Visit our listening room. You can actually listen to the set you choose before you purchase.
42.98 and up
We have a large selection of 8-tracks and cassett players.

CAPITAL SUPER FOODS
50 WEST BURNSIDE
9 to 9 EVERY DAY
WE BATTLE FOOD INFLATION
PRICES EFFECTIVE DEC. 12, 13, 14
WE RESERVE THE RIGHT TO LIMIT QUANTITIES
10% OFF Your Total Food Bill
WED., DEC. 15th ONLY
Min. order $5; cartons of cigarettes and tobacco not included.
Burn's Pride of Canada No. 1 COTTAGE ROLL CRYOVAC ... lb. 1.49
Fresh Utility Grade ROASTING CHICKEN ..... lb. 79¢
FRESH WHOLE FOWL lb. 33¢
NEW ZEALAND LAMB SHOULDER CHOPS ..... lb. 79¢
BEST FOOD MAYONNAISE 24 oz. 1.09
PURITY FLOUR 20 lbs. 2.49
HARVEST MARGARINE 3 lbs. 99¢
ALPEN CEREAL 23.8 oz. 1.39
VELVEETA CHEESE 2 lbs. 2.49
SAFFLO SUNFLOWER OIL 48 oz. 1.59
MOTTS CLAMATO JUICE 32 oz. 89¢
CLOVER LEAF FISH SPREAD Sockeye Salmon, Smoked Salmon, Shrimp 4½ oz. 89¢
Snoboy California CELERY Large Stalk ... ea. 29¢
No. 1 Chiquita BANANAS 6 LBS. 1.00

MARLENE MITCHELL
. . . 1,903 series tops

NINE SURVIVE DISTRICT TENPIN QUALIFYING TEST

Five women and four men have successfully cleared the first hurdle in qualifying rolloffs leading to the Canadian Tenpin Federation championship.

Topping the Victoria district qualifying trials at the weekend and advancing to the provincial finals to be held in Brentwood Lanes in Vancouver on March 27 were Marlene Mitchell, Sherley Lewis, Barbara Johnston, Sue Seymour, Wilma Sheffield, Henry Loo, John Wenzel, Stan Ralph and Don Reid.

Mitchell, rolling a 10-game series of 1903, and Lewis, 1844, won scratch division honors at Mayfair Lanes while Johnston, Seymour and Sheffield topped the women's handicap division.

Loo, 1890, and Wenzel, 1841, finished 1-2 in the men's scratch division while Ralph and Reid led the handicap field.

Each district is allowed one qualifier for every 10 entries.

MEN'S QUALIFIERS

Scratch Division

Henry Loo 187-220-199-171-218 176-170-187-191-171—1890
John Wenzel 177-176-172-176-201 198-186-164-181-210—1841

Handicap Division

Stan Ralph 140-166-188-236-202-161 1093-258—1351
Donnald Reid 136-196-178-199-195-155 1059-276—1335

WOMEN'S QUALIFIERS

Scratch Division

Marlene Mitchell 174-186-208-196-166 221-214-185-193-160—1903
Shirley Lewis 170-145-204-180-189 194-148-221-197-196—1844

Other Scores

Lorna Pollock	1809
Lorna Pollock	1773
Lorna Pollock	1771
Jessie Loo	1754
Darlene Williams	1738
Marlene Mitchell	1735
Diana Albion	1725
Isabelle MacGillivray	1700
Barbara Guy	1693
Edy Cockle	1678
Jessie Loo	1670
Isabelle MacGillivray	1658
Helen Ferguson	1651
Emmy Plesch	1632
Pat Metchalfe	1599
Betty Foreman	1570
Irene Morneau	1568
Hazel McLeary	1561
Cindy Shaw	1545

★ ★ ★

Handicap Division

Barbara Johnston 189-149-186-168-105-136 1033-324—1357
Susann Seymour 243-166-160-139-168-136 1032-254—1284
Wilma Sheffield 153-155-203-184-166-153 1014-270—1284

Other Scores

Riet Duyvestyn	1049-234—1283
Brenda Lewis	874-402—1276
Shirley Lewis	1004-264—1268
Wilma Sheffield	997-270—1267
Jean Lovelace	890-372—1262
Eva Wenzel	895-366—1261
Jean Lovelace	880-372—1252
Marion Wymore	937-312—1249
Barbara Guy	993-252—1245
Bev Stokes	1029-216—1245
Diana Albion	1010-234—1244
Sirkka Sarakannas	928-312—1240
Elizabeth Mynttinen	881-342—1223
Donna Wilcox	1002-216—1218
Debbie Gill	976-240—1216
Eva Wenzel	898-312—1210
Mickey Fleming	859-348—1207
Mary Hebden	850-348—1198
Judy Ralph	800-396—1196
Eva Wenzel	878-312—1190
Bertha Saxby	893-294—1187
Joan Reed	856-324—1180
Jane Stewart	907-270—1177
Charlene Ryan	869-300—1169
Loreen Reid	975-192—1167
Dot Smith	819-342—1161
Barbara Guy	908-252—1160
Lynnda Campbell	767-384—1151
Fibra Michell	921-228—1149
Carole Jacobs	851-288—1139
Bev Stokes	859-216—1075

LOCAL and LONG DISTANCE MOVING
RELIABLE TRANSFER OF VICTORIA LTD.
Member of United Van Lines
388-6466 4-11

We, a new bookstore, strive to select from the world of printed materials BOOKS & IMAGES of REMARKABLE Importance or Beauty.
HOLLY TREE BOOKS
1036 Fort Street, Victoria
Telephone 385-4142
We now have all the products of The Green Tiger Press, which specializes in reproducing pictures from old children's books— nine calendars, cards, stationery, matted prints, and Christmas items.
We are selling a collection of old illustrated books—Arthur Rackham, Edmund Dulac, Kay Nielsen and others.

Braves Bow To Burnaby

BURNABY — Burnaby Winter Club trounced Saanich Braves 16-4 in a two-game, total-goal series for the Pacific Coast title in the Wrigley tournament for midget hockey players.

Burnaby, which earned a berth in the British Columbia tourney Dec. 17 and 19 in Penticton, tripped Braves 8-3 Sunday and 8-1 Saturday.

Randy Wickware scored twice for Saanich on Sunday while Jack Wallis added a single. Phil Varcoe scored the lone goal for Braves on Saturday.

Burnaby outshot Saanich 35-17 Sunday and 45-18 Saturday.

QUALITY CHRISTMAS GIFTS FOR DAD!
ISLAND SAW CO.
617 Chatham Street
385-5500
12-13

7 DAY SAVINGS
PIRELLI RADIAL TIRES
DUNLOP WINTER SAFETY
145SR10 30.70
155SR12 39.40
165SR13 42.80
165SR14 50.50
165SR15 53.60
185/70SR13 58.90
cinturato MS35 for imported cars
Shop Now for Prompt Service
DR78-14 51.15 w/w
ER78-14 52.75 w/w
FR78-14 54.55 w/w
GR78-14 59.30 w/w
GR78-15 63.30 w/w
HR78-15 67.85 w/w
LR78-15 80.95 w/w
CWR 44 for American cars
CHARGEX
12-13
GOLDEN MILE TIRE
GOVERNMENT STREET BETWEEN BAY AND HILLSIDE
382-8228

PLIMLEY ON YATES

4 million Minis built

BIRMINGHAM, England (Reuter) — The four-millionth Mini rolled off the assembly line at Leyland Motors' Longbridge plant here Monday to set a British car production record.

Now in its 17th year, the Mini is still a profitable product for the state-owned firm, saved last year with a massive injection of state cash.

Leyland has exported 1.8 million Minis to more than 160 countries, earning Britain $950 million.

Production of the present model will continue up to the launch in 1979 of the new Mini, much publicized but still little known except that it will be slightly bigger.

At Longbridge where the new Mini will be produced, work has already started on the first phase of a $168 million investment program.

ECONOMINI.
AN ANGEL ON GAS.
A BLESSING ON THE POCKET.

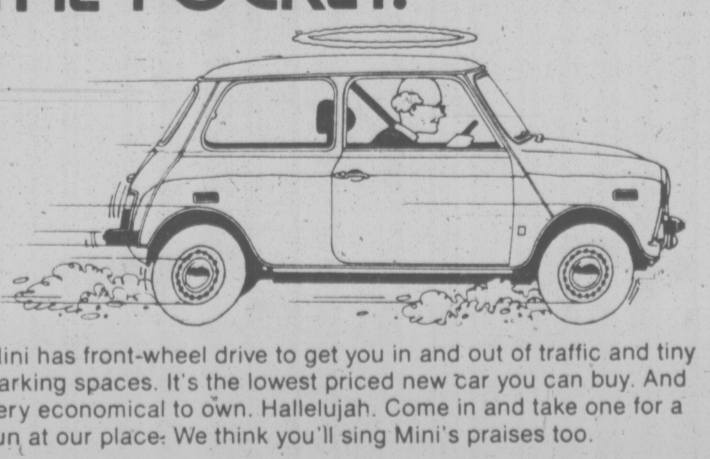

Mini has front-wheel drive to get you in and out of traffic and tiny parking spaces. It's the lowest priced new car you can buy. And very economical to own. Hallelujah. Come in and take one for a run at our place. We think you'll sing Mini's praises too.
PLIMLEY
PLIMLEY Established 1893 Now the Oldest Established Auto Firm in Western Canada
1010 YATES BRITISH CAR CENTRE 382-9121
10-10 (Dealer Licence Number 572A)

JUVENILE SOCCER

Results of matches played at the weekend in the Lower Island Juvenile Soccer Association:

DIVISION 1 (Exhibition) — Gordon Head Cosmos 4, Salt Spring 5.

DIVISION 1A — Gordon Head Esso 0, Gorge FC 0; Juan de Fuca 4, Lake Hill Rogers Plumbing and Heating 2; Gorge Canadians 1, Bays United Oak Bay Kiwanis 3.

DIVISION 1B — Cowichan Invaders 4, Cordova Bay Royals 1; Cordova Bay Chiefs 2, Evening Optimist Santos 2.

DIVISION 1C — Bays United Royal Trust 2, Duncan Butler LaFarge 5; Prospelt Lake Vampires 1, Gordon Head Cablevision 4.

DIVISION 2A — Lake Hill Totem Towing 0, Gorge FC 4; Gordon Head Cosmos 0, Evening Optimist Olympics 5; Juan de Fuca Legion 91 6, Duncan United 0.

DIVISION 2B — Cordova Bay Spartans 2, Prospect Lake Leos 1; Bays United Hygrade 5, Gordon Head Acme Paint 2.

DIVISION 2C — Juan de Fuca 0, Bays United 5; Lake Hill Longhorns 2, Gorge Canadians 1; Evening Optimist Raiders 1, Peninsula Tigers 2.

DIVISION 3A — Evening Optimist Royals 0, Gordon Head B.C. Land 2; Gorge Royals 3, Lake Hill Gillespie Electric 3; Gorge FC 5, Bays United 3.

DIVISION 3B — Legion 91 7, Duncan Dynamos 1; Duncan Domans 1, Peninsula Vikings 0.

DIVISION 3C — Goldstream Chevron 0, Cordova Bay Seals 4; Gorge Buccaneers 1, Prospect Lake Cubs 1; Sooke 5, Gordon Head Shell 1.

DIVISION 3D — Peninsula Hawks 3, Gordon Head Century Inn 2; Bays United Whites 2, Lake Hill Mercury Marine 1; Gorge United 1, Juan de Fuca 3.

SATURDAY

DIVISION 4A — Lakehill Gallaugher 1, Gorge Canadians 0; Stenmark Duncan 2, Gorge FC 2; Ridley Bros. 3, Evening Optimist Cosmos 4; Saltspring 4, Gordon Head Cosmos 0.

DIVISION 4B — Bays United Optimists 2, Gordon Head Imperial Builders 0, Lakehill Suburban 3, Peninsula Falcons 0; Gorge United 3, Trio Duncan 1.

DIVISION 4C — Cordova Bay Cougars 1, Langford Building Supply 1; Evening Optimist Dynamos 0, Prospect Lake Hotspurs 1; Sooke Mustangs 1, Bays United 9; Cowichan Big "0" 4, Gordon Head Teamsters 1.

DIVISION 5A — Bays United Metro 1, Peninsula Jets 0.

DIVISION 5B — Duncan Gyros 2, Evening Optimist Blues 2; Prospect Lake Rangers 2, Gorge FC 1.

DIVISION 5C — Lakehill McKenzie Esso 5, Gorge Royals 2; Gorge Buccaneers 2, Peninsula Flyers 1; Juan de Fuca Hospital Union 180 0, Gordon Head Saunders & Hitchman 1.

DIVISION 5D — Lakehill Buckle Electric 4, Gordon Head Machinists 2.

DIVISION 6A — Evening Optimist Rovers 2, Gorge FC 4; Prospect Lake Rovers 2, Lakehill Radicon 1; Gordon Head Smith Bros. Foundry 5, Juan de Fuca Van Isle Moulding 1.

DIVISION 6B — Lakehill Cablevision 0, Peninsula Pumas 1; Cowichan Roadrunners 4, Evening Optimist Chinooks 0; Bays United Victoria Kiwanis 10, Bays United Falcons 0.

DIVISION 6C — Peninsula Mustangs 3, Cordova Bay Bruins 2.

DIVISION 6D — Juan de Fuca Suburban Realty 0, Gordon Head Graham Meats 6; Gordon Head Tom's Pizza 0; Cowichan Darts 3; Gorge Canadians 7, Gordon's Plumbing 0; Evening Optimist Ramblers 2, Gorge Buccaneers 1.

DIVISION 7A — Cordova Bay Tigers 3, Cowichan Hotspurs 0; Gorge FC 0, Lakehill Jadresco 2; Prospect Lake Risers 2, Prospect Lake Dynamos 5.

DIVISION 7B — Gordon Head ANAF Vets 4, Gorge Buccaneers 0; Peninsula Cougars 0, Gordon Head Cosmos 4, Lakehill Bullfrog Services 1, Evening Optimist Tigers 1.

DIVISION 7C — Bays United Ocean Construction 0, Juan de Fuca Belmont Collision 6; Bays United Titans 0, Bays United Travel World 0.

DIVISION 7D — Evening Optimist Bombers 2, Sooke Coasters 0; Juan de Fuca Langford Building Supply 1, Peninsula Thunderbirds; Cowichan Jim's Sports 2, Gorge Royals 1 (exhibition).

DIVISION 8 North — Peninsula Dolphins 3, Peter Pollen 1; Bays United McLaren Electric 9, Gordon Head Cosmo Royals 0; Gorge Canadians 0, Evening Optimist Colts 3; Prospect Lake Strikers 2, Bays United Greens 2 (exhibition).

DIVISION 8 East — Cordova Bay Colts 0, Juan de Fuca Home Lumber 4; Evening Optimist Mustangs 3, Gorge Buccaneers 0; Bays United Maynards 2, Gordon Head Coppen Jewellers 3.

DIVISION 8 West — Prospect Lake Toros 5, Gordon head Victoria Athletic Association 1, Juan de Fuca Oak Park Motel 0, Lakehill Kickers 5; Peninsula Bobcats 0, Gorge FC 5.

DIVISION 9 North — Peninsula Hornets 2, Gordon Head Lum's Greenhouses 0; Prospect Lake United 8, Juan de Fuca 0; Gordon Head RCAF 0, Lakehill Cedar Hill Esso 0.

DIVISION 9 South — Gordon Head Chew Excavating 1, Sooke 0; Bays United Tigers 0, Lakehill Reg Midgley Good Guys 6.

DIVISION 9 East — Prospect Lake Celtics 1, Cordova Bay United 0; Evening Optimist Pintos 2, Bays united Maynards 0; Juan de Fuca Tigers 0, Gorge Canadians 2.

DIVISION 10, Section I — Prospect Lake Tigers 0, Lakehill Meats 9; Cordova Bay Bobcats 0, Prospect Lake Hustlers 6.

DIVISION 10, Section II — Juan de Fuca 0, Cordova Bay Bears 2; Bays United GVS 4, Prospect Lake Royals 1; Juan de Fuca Royal Roads 0, Gorge FC 3; Lakehill Tom's Pizza 0, Bays United Lafayette 2.

Duncan Squash Enthusiasts Bid For New Courts

DUNCAN — Members of the Duncan Squash Club, who have operated out of an old building on Allenby Road for the past three years, hope to stir interest tonight in a proposed new $150,000 facility.

The club has called a general meeting tonight at the Aquannis pool meeting room, starting at 8, to discuss steps of financing the proposed, three-court facility.

Duncan city council said recently it would allow the club to relocate in Rotary Park provided members could obtain the necessary financing.

BOSS OF ISLANDERS

LOS ANGELES (AP) Dick Phillips has been named manager of Hawaii Islanders of baseball's Pacific Coast League.

Wicker is "IN" this Christmas . . .

and the place to buy 7 days a week is . . .

WICKER + RATTAN SHOP

NEXT TO PERKS FLORIST
486 ISLAND HWY., VICTORIA
478-6851 478-3750

Just look at these examples

Children's set $99.99

$189.50

$29.95

$35.00

3 sizes to choose from ... $16.95 $20.95 $24.95

and there's MUCH MUCH MORE! to fill your stockings

CAPITAL PRE-CHRISTMAS SPECIALS

SHOP MON.-FRI. 9-9, SAT. 'TIL 5:30

HOLIDAY GIFT WRAPPING SUPPLIES

Take advantage of the great savings on Christmas gift wrap for all your gifts — look at these specials.

3-ROLL PAPER, reg. 1.59 pkg. .... 99¢
10-ROLL PAPER, reg. 4.98 pkg. 3.33
3-ROLL FOIL, reg. 1.49 pkg. .... 99¢
8-ROLL PAPER, reg. 3.49 pkg. 2.49
PLUS MANY OTHERS AT SIMILAR SAVINGS

ARTIFICIAL TREES

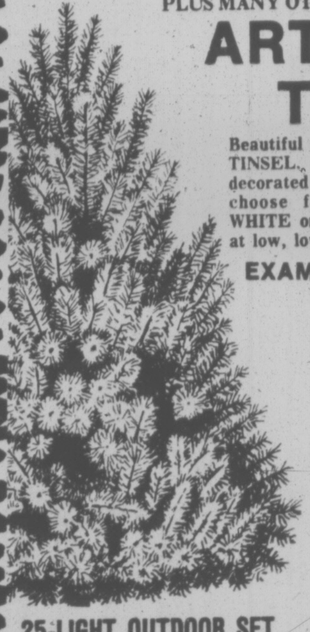

Beautiful and realistic trees by NOMA and TINSEL. Take up less space and may be decorated to suit ones own imagination — choose from SCOTCH PINES, BLUE, WHITE or GREEN CANADIAN FIRS, etc. at low, low prices.

EXAMPLES

6-FOOT SCOTCH PINES
Green or Blue, 72 tips
ONLY 13.99

7-FOOT SCOTCH PINE
Green, 123 tips, reg. 31.95
SALE 26.88

25-LIGHT OUTDOOR SET
By NOMA — 29-foot lighted length with approximately 14 spacing — 25 assorted color GLOW or SPARKLE bulbs. Decorate your roof, shrubs, walkways, etc. NOW!
SPECIAL 6.99

20-MINILITE SET
By NOMA — Ideal for decorating artificial trees, windows, mirrors, mantles, archways, etc. — Assorted color push-in type bulbs.
ONLY 1.49

25-LIGHT COLOR BRITE SOLID COLOR SETS
GREEN, RED, BLUE, VIOLET. SPECIAL 7.99

WAFFLE/SANDWICH GRILL

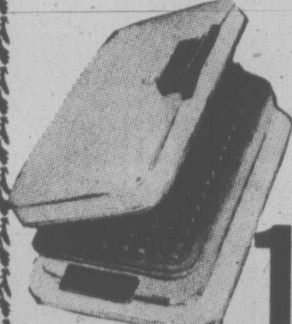

By TOASTESS — reversible grids for 3-way use. Polished chrome finish, stay cool handles, heat indicator dial, complete with cord.
SPECIAL 15.88

TABLE TOP RUNNERS
Add the Christmas touch to your tables with table top runner made of pure IRISH linen. Ideal for coffee, buffet and odd sized tables. Size 12½"x50." Choose from a candle and holly pattern, or Santa and his Reindeer.
ONLY .... 4.29 ea.

CHILDREN'S SHEETS
Sweet dreams for your children in nursery motif sheets in Polyester/cotton blend. Choose from Raggedy Ann and Andy, or the characters from STAR TREK.
Pre-Pack sets of 1 twin fitted sheet
1 twin flat sheet
1 pillow case
ALL FOR ONLY 21.95 set

Also Peter Rabbit and all his friends in separate packages. Twin flat or fitted sheets ...... 8.89 ea.

Pillow-Cases to match .... 3.25 ea.

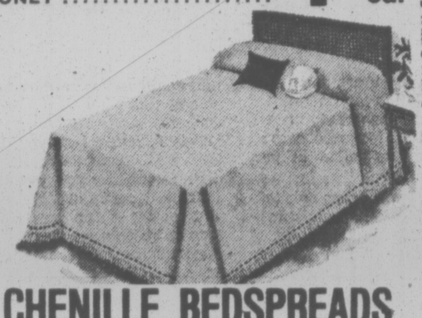

CHENILLE BEDSPREADS
Always a welcome gift. 100% cotton chenille with heavy fringe borders. Solid colors of royal blue, gold, orange, green, white. (WASHABLE)
SINGLE SIZE 74"x100" ... ONLY 25.95 ea.
DOUBLE SIZE 84"x100" ... ONLY 26.95 ea.

POLYESTER BATTS
100% Polyester fibrefill batts for your quilts or comforters, etc. Completely washable and cut to size.
SINGLE, approx. 35"x76" .... 3.99 ea.
DOUBLE, approx. 72"x84" .... 5.69 ea.
QUEEN, approx. 80"x94" .... 6.49 ea.

CANADA IV PACK

Pin and ring mounted BLUE OXFORD nylon pack, 1 large compartment with inside zipper to form 2 compartments — 4 outside zippered and covered pouches, MAPLE LEAF on flap. MAGNESIUM alloy "U" frame, padded shoulder straps, hip saddle and nylon mesh back bands.
Regular 36.95.
SAVE 10.00!
SPECIAL 26.95

KING ARCH

Large professional model magnesium "U" frame, extra large YELLOW OXFORD NYLON pack — 1 large compartment convertible to 3 smaller — 7 outside covered zippered pouches.
SALE 29.95

DACRON II SLEEPING BAGS
Deluxe sleeping bags at great savings for the outdoors people. DACRON II for warmth without weight — deluxe BLUE DENIM outer shell for style, cotton flannelette lining, storm welt and full zipper.

3-LB. DACRON II — SAVE 9.00!
Cut size 36"x80," reg. 41.95
SALE 32.95

4-LB. DACRON II — SAVE 10.00!
Cut size 36"x82", reg. 47.95
SALE 37.95

5-LB. DACRON II — SAVE 11.00!
Cut size 36"x84", reg. 59.95
SALE 48.95

NYLON TENTS
Lightweight but sturdy RIP-STOP NYLON hikers tents complete with POLYWEAVE floor, pegs, poles and carrying bag. A great gift for the outdoors person.
2-MAN (approx. 5'x7')
Regular 28.95
SALE 22.99
3-MAN (approx. 7'x7' with sidewall)
Regular 36.95
SALE 29.95

RUBBER BOATS
Inflatable 2 and 4-man rubberized nylon boats — twin air chambers and brass valves for double safety.
2-MAN — SAVE 10.00!
Regular 59.95
SALE 49.95
4-MAN — SAVE 20.00!
Regular 104.95
SALE 84.95

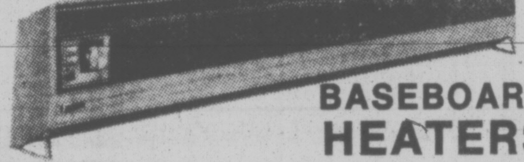

BASEBOARD HEATERS
By MARKEL — baseboard style radiant heaters fit snugly along the floor and walls, automatically controls heat — set thermostat and forget it, instant heat for any room. Four popular models at timely savings!
1000 WATT—36"x7½" high x 3" deep .... SPECIAL 39.95
1500 WATT—48"x7½"x3" .... SALE 46.95
500/1000/1500 WATT—Push button 3-heat selection . ONLY 51.95
1500 WATT WITH FAN—31½"x7¾"x3½" .... SALE 44.95

SOCKET SET
½" square drive 15-piece socket set with 10 sockets from 7/16" to 1", 1 only 11/16" deep socket, 1 only 13/16" spark plug socket, reversing ratchet, extension bar and blue metal carrying case.
Regular 18.95 set.
SPECIAL 12.88

JIGSAWS

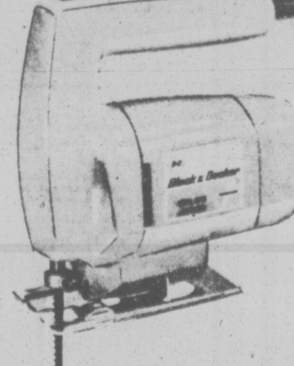

BLACK & DECKER jigsaws — two popular models for the home handyman's workshop — a gift to give years of great performance.

STANDARD MODEL
Makes straight, curved and scroll cuts in wood, metal, plastics, etc.
SALE 15.88

TWO-SPEED MODEL
Pick the speed to suit the job. High speed for wood and compositions, low speed for metal or plastics.
SALE 23.99

POLYVINYL P.V.C. JACKETS —SAVE 10.00
"HASCO" P.V.C. VINYL outer shell, 100% acrylic pile lined, zipper front, 2 button and 2 slash pockets. Colors in brown or blue, sizes S, M, L, XL. Regular 34.95 .... SALE 24.95

MEN'S BELTS
A great stocking stuffer, by G.W.G. Choose from leather, woven cord in plain colors or designed. Sizes 28-40. ..... 25% to 50% OFF REGULAR PRICE

G.W.G. LADIES' SKIRTS
Pre-washed 12-ounce denim. Scrubbie skirts in the new wrap around style, self-belt and two slash pockets. Popular longer length, sizes 5 to 15.
ONLY 19.95

CORDUROY SAFARI JACKETS — SAVE 5.00!
"UTEX" wide wale corduroy jackets. 100% cotton corduroy with 100% rayon lining. Smartly styled, button front, 4-button pockets. Sizes 36-44, colors dark brown or beige. Reg. 23.95
SALE 18.95

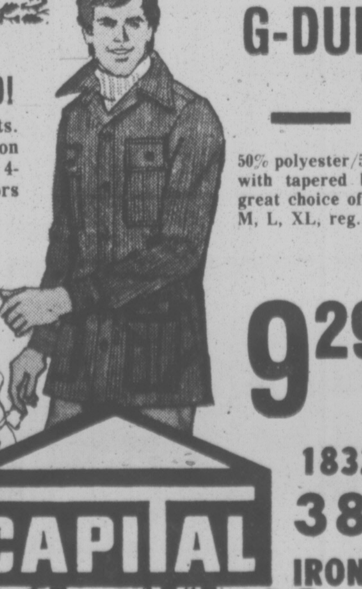

"G.W.G." G-DUBS SHIRTS —⅓ OFF
50% polyester/50% cotton shirts. A style shirt with tapered body. Snap front and cuffs, great choice of colors and patterns. Sizes S, M, L, XL, reg. 13.95 and 16.95.
SALE 9.29 and 11.29

FREE PARKING IN CAPITAL'S LARGE PARKING LOT

CAPITAL
1832 STORE STREET
385-9703
IRON & METALS LTD.

Gati Takes Over For Ailing Conductor

By AUDREY JOHNSON
Times Staff

Without the distraction and the dominating presence of a guest artist or ensemble, Victoria Symphony Orchestra stood solely on its own merits in this weekend's pair of concerts and came off well.

In the absence through illness of the scheduled guest conductor, Utah's Maurice Abravanal, Maestro Laszlo Gati was on the podium, assured and communicative as ever.

First part of the program is devoted to American composers as a tribute to the United States bicentennial and in effect is the more successful of the two halves, performance of the Schubert ninth symphony which fills the second half, revealing a few untidy details balanced to some extent by admirably played, especially by brass and woodwinds. Gati reaches toward the poetry inherent in the work but it is not conveyed with full satisfaction in performance.

The program opens spiritedly with Morton Gould's brilliant symphonic treatment of the familiar When Johnny Comes Marching Home. A song of America's early wars, it seems to epitomize the sturdy American spirit and confidence, is richly orchestrated and was rendered with a fine flourish by Gati and the orchestra.

The strings made a moving and satisfying contribution to the program with the performance of Samuel Barber's Adagio which was dedicated by Gati to the late Benjamin Britten who died last week. A lovely and haunting work that possesses at the same time, great dignity and passion, it was performed with genuine feeling and a compelling sense of climax and mood.

Aaron Copland's Billy the Kid was originally written as a ballet and later developed by the composer into a symphonic suite. It demands considerable virtuosity from all sections of the orchestra and the challenge was met with energy and style at Sunday's concert.

This is music however, that is in no way facile or dependent merely on pyrotechnics. Its Open Prairie and Street in a Frontier Town are filled with atmosphere and color, the instrumentation providing a wonderful complexity of textures. Billy's Death posseses a dark drama; Celebration Dance a frenetic heel-and-toe folk energy.

Each section of the orchestra — percussion, brass and woodwinds outstandingly— revealed degrees of virtuosity in the performance.

The concert is repeated tonight at 8 at the Royal Theatre.

NON-STOP TO AUSTRALIA

SAN FRANCISCO (UPI) — A Pan American Airways 747-SP jetliner has completed an inaugural roundtrip service that included the longest non-stop passenger flight in history — a 7,500-mile journey between Australia and San Francisco.

A spokesman for Pan American Airways said the airline's 747-SP made the flight from Sydney to San Francisco Sunday in 13 hours and 14 minutes.

The spokesman said the service, which had the first half of its inaugural run Wednesday from San Francisco to Sydney, will be operated once a week.

COVETED Sir Casimir Gzowski trophy is presented by Maj.-Gen. G. Kitching, at left, colonel-commandant infantry branch, to Lt.-Col. Richard Talbot of Canadian Scottish Regiment (Princess Mary's) at a special ceremony on Sunday. The trophy, given to the most proficient infantry militia unit in Canada, was competed for by 41 militia units across the country.

'Think Tank' Urges Growth Changes

TORONTO (CP) — The Globe and Mail says a report prepared for the federal government by a Montreal "think tank" called Gamma recommends radical changes in the direction of Canada's economic and industrial growth.

The newspaper says the report, by a team of 25 researchers from McGill University and the University of Montreal, followed an 18-month, $195,000 study of the future for 14 federal government departments and agencies. Gamma has called a news conference for Tuesday in Montreal, presumably to announce the report's contents.

The Globe and Mail says the group "firmly urges the government to steer the nation toward what futurists call the conserver society," and recommends dependence on renewable resources, recycling technology and durability of goods.

Kenya Celebrates

NAIROBI, Kenya (UPI) — Kenya marked the 13th anniversary of its independence Sunday with an air show by U.S. Marine Corps jets and a proclamation granting freedom to 10,000 prisoners.

President Jomo Kenyatta said the inmates, one third of Kenya's prison population, would be set free today and he warned them not to run afoul of the law again. Most of the prisoners were held on minor criminal charges.

In ceremonies earlier, marine corps jets joined the Kenyan Air Force in a flyby over Nairobi to show America's growing commitment to this East African nation.

Ice Capades
STILL HAS A LOT TO SHOW
STARRING WORLD CHAMPION KAREN MAGNUSSEN
PRESENTED BY THE CITY OF VICTORIA
VICTORIA MEMORIAL ARENA
WEDNESDAY, DEC. 15 THROUGH SUNDAY, DEC. 19
ALL SEATS RESERVED 5.00-5.50-6.00
TICKETS ON SALE
9:30 a.m.-5 p.m. MONDAY TO SATURDAY
ARENA, THE BAY, WOODWARDS, HILLSIDE MALL, EATONS
PERFORMANCE TIMES WED. and THURS. 7:30 p.m.
FRI. AND SAT. 8:00 p.m.
SAT. MATINEE 2:00 p.m.
SUNDAY MATINEES 2:00 p.m. and 6:00 p.m.
SPECIAL PRICES CHILDREN AND YOUTHS 16 YRS. AND UNDER
1.00 OFF REGULAR PRICE WED. 7:30 p.m.
SAT. MATINEE 2:00 p.m.
SUNDAY EVE. MATINEE 6:00 p.m.
12-10

THE RED LION MOTOR INN
New Year's Eve
PARTY
A Fine Festive Evening
DINNER
in the Dining Room
7 to 10 p.m.
PRIME RIB OF BEEF
Buffet style with all the trimmings
DISCO 9 p.m.-2 a.m.
$50 per couple
complete with room and breakfast
$75
12-3
Tell 'em Red sent ya.
Top Entertainment Every Night at the
RED LION INN
on Douglas next to the World of Pleasure
Reservations 385-3366

we're having a party
New Year's Eve
JOIN US
AT THE PLAYLAND CLUB
DANCE to MUSIC by NORM WATSON
and his popular "WOODSHED" BAND
9:30 P.M.-2:30 A.M.
$33 per couple
INCLUDES DANCE, FAVOURS, and MIDNIGHT DELUXE ROAST BEEF BUFFET
limited to 125 couples
FOR RESERVATIONS, PHONE
479-7188
PLAYLAND CLUB 4240 Glanford Ave. 12-11

FELICE'S CATERING
Reserve NOW for your Christmas Parties and Catering Service ANYWHERE
For Information
Ph. 382-3239
12-6

CHAR-BROILED TOP SIRLOIN STEAK
$2.55
Hotel Douglas
"A Full Facility Hotel"
1450 DOUGLAS STREET
ADJACENT TO CENTENNIAL SQUARE
11-29

MEMORIAL ARENA
TUESDAY
TINY TOTS SKATING
1:30 to 3:00 p.m.
10-4

HARPO'S CABARET
JAZZ SPECIAL
Milt Jackson & The Monty Alexander Trio
Monday, Dec. 13
$6 advance
$7 night of the show
tickets available at Harpo's and Richard's Records
further information 385 - 5333

FONZIE'S PLACE
NOW OPEN 6 DAYS A WEEK
CLOSED MONDAYS
With Denny's Canned Music Co.
playing Victoria's finest old time Rock 'n Roll
Tues.-Sat. 8:30-1:00 A.M., Sun. 5:30-9:30 P.M.
FOR YOUR CHRISTMAS
OFFICE PARTY
TAKE ADVANTAGE OF OUR LADIES' SPECIAL
LADIES' SPECIAL — Tues. - Thurs.
New York Steak, choice of Lobster, King Crab, Prawns, Oysters or Scallops. Fresh Salad. Reg. Price 8.95
4.95
POOR BOY MENU Available After 8:00
HOT and COLD BUFFET
FRI.-SAT.-SUN. After 8:00
OPEN DAILY 4:30 - 1 A.M., SUNDAY TILL 10:00 P.M.
DINNER STARTS 5:00
658-8922
11-27
the Duke's
4558 CORDOVA BAY ROAD

THE MUST SEE FILM BEFORE RETIRING
BEDTIME STORIES for GROWN-UPS
Ulrike Butz · Judith Fritsch COLOR
THE MOST WANTED MAN...
PLUS Sexually Yours
RESTRICTED
fox cinema quadra at hillside 382-3370
Complete Shows at 7 and 8:15
Warning for both: comp. conc. with sex. B.C. Dir

You better get those kids the hell out of there!
MASSACRE AT CENTRAL HIGH
ODEON 1 780 YATES STREET 383-0513
ENDS TUES.
MON.-TUES. 7:15, 9:10
RESTRICTED

The Jaws of Death
ODEON 2 780 YATES STREET 383-0513
MATURE. Parents: scenes of shark attack may frighten children. — (R. W. McDonald, B.C. Director.)
DOORS 1:30
DAILY 1:45, 3:35, 5:20, 7:15, 9:15

Eliza's Horoscope
THE MOVIE HIGH OF THE YEAR
GORDON SHEPPARD
ELIZABETH MOORMAN TOMMY LEE JONES LILA KEDROVA
"Masterpiece ... ahead of its time." —Les Wedman, Vancouver Sun
"I was swept away ... it is rarity among films, a work of art." —John Haslet Cuff, Georgia Straight
HAIDA 808 YATES STREET 382-4278
MATURE—occasional nudity. (B.C. Dir.)
SAT. & SUN. 2:40, 4:50, 7:00, 9:15
MON.-THURS. 7:00, 9:15

COUNTING HOUSE CINEMA 1 BROAD AT BROUGHTON 383-3434
Stanley Kubrick's CLOCKWORK ORANGE
RESTRICTED
extreme brutality & rape (B.C. Director)
7:00 9:20

COUNTING HOUSE CINEMA 2 BROAD AT BROUGHTON 383-3434
Goldie Hawn, George Segal
the DUCHESS & the DIRTWATER FOX
plus MOTHER, JUGS AND SPEED
MATURE, occasional coarse language. (B.C. Dir.)
one complete show 7:15
7:15 9:10

KING OF KINGS
A SPECIAL CHRISTMAS PRESENTATION OF HANDEL'S
LORD OF LORDS
messiah
CONDUCTED BY LASZLO GATI
WITH
THE VICTORIA SYMPHONY ORCHESTRA
MUSIC DIRECTOR LASZLO GATI
AND
THE VICTORIA CHORAL SOCIETY
CONDUCTOR BRUCE MORE
SUPERB SOLOISTS:
RUTH HUANG SUZUKI
CAROLYN MAIA
TATSUO HOSHINA
LEON LISHNER
SUNDAY, DECEMBER 19, 2:30 P.M.
MONDAY, DECEMBER 20, 8:00 P.M.
AT THE ROYAL THEATRE
TICKETS ARE NOW AVAILABLE AT THE McPHERSON BOX OFFICE AND THE HILLSIDE MALL
sponsored by
The Daily Colonist. 12-10 Victoria Times

TERRY-THOMAS
Spanish Fly
Mature
382-5922
TOWNE Cinema
Douglas & Humboldt in Nootka Court
AT 7:00 and 9:00

NEXT TUESDAY
2 SHOWS
6:00 and 8:30 p.m.
McPHERSON PLAYHOUSE
WORLD Adventure Tours
presents
SHAKESPEARE'S BRITAIN
Narrated in person by
ERIC PAUEL
Visit the Thames and Tower Bridge, Hampton Court, Eaton & Oxford Colleges, Cornwall and rural England. See pagentry. Scotland's Highland Games and much, much more.
Res. $3.75, $3.25, $2.75
12-11 At Theatre

CINEMA SHOWCASE
FAMOUS PLAYERS THEATRES

SAMUEL GOLDWYN presents Another of the ALL-TIME GREAT MOVIES
LAURENCE OLIVIER
MERLE OBERON · DAVID NIVEN
WUTHERING HEIGHTS
Golden Age $1.00
LIMITED ENGAGEMENT!
NIGHTLY AT 7:00, 9:00
ROYAL 805 Broughton 383 9711
NOTE: NO FILM SHOW SUNDAY AFTERNOON OR MONDAY!

POSITIVELY ENDS FRIDAY!
WINNER OF 5 ACADEMY AWARDS!
NIGHTLY 6:50, 9:10
RESTRICTED
JACK NICHOLSON
ONE FLEW OVER THE CUCKOO'S NEST
OAK BAY 2184 Oak Bay Avenue 598-2213
Warning: Violence and coarse language, could be frightening for children. — R. W. McDonald, B.C. Director

ENDS TUESDAY!
NIGHTLY AT 7:00, 9:00
MATURE. Warning: coarse and suggestive language.—R. W. McDonald, B.C. Director.
CORONET 838 Yates 383 6464
METRO-GOLDWYN-MAYER presents
REDD FOXX PEARL BAILEY
"NORMAN... IS THAT YOU?"

ENDS THURSDAY!
WEEKDAYS AT 7:15, 9:20
RESTRICTED
CAPITOL 805 Yates 384 6811
CARRIE
United Artists
Warning: Some frightening scenes. —R. W. McDonald, B.C. Director

TILLICUM DRIVE-IN Burnside at Tillicum 382 7531
CLOSED FOR THE SEASON.
SEE YOU NEXT YEAR!

b.c. briefs

Tobacco Firm Cancels Awards

VANCOUVER (CP) — Imperial Tobacco Ltd. is ending its sponsorship of Cash Environmental awards, first inaugurated in 1968 as the White Owl Conservation awards.

One of this year's winners, Gary Gallon of Vancouver, executive director of SPEC (the Scientific Pollution and Environment Control Society), said he is sorry the awards are being cancelled.

"Smoking is as bad a pollution or contaminant as there is around," Gallon said, "but we'll take money from any company around."

Murder Charged

VANCOUVER (CP) — Real Carrier, 30 was charged with murder Sunday after a man was found stabbed to death in a downtown hotel room.

Joseph John Beruschi, 65, was found stabbed and decapitated early Sunday.

Parrots Stolen

VANCOUVER (CP) — Parrots and cockatoos worth an estimated $3,000 were stolen from a city pet store Saturday night. Thieves freed the less expensive birds and put all the gerbils and hamsters in the iguana cage, giving its occupants a hefty late-night snack. Two parrots were recovered a short distance from the store.

Police Injured

VANCOUVER (CP) — Two policemen received minor injuries in a brief hostage-taking incident Sunday. Police said a man who had just been released from a mental hospital held a woman at her apartment for a short time befort surrendering.

PCB Not Toxic

WILLIAMS LAKE (CP) — The amount of polychlorinat- preliminary tests of Sheridan ed biphenyls (PCB) found in Creek drinking water is far below toxic levels, Cariboo Health Unit medical officer Dr. Phillip Long said Friday.

Long said he reviewed tests of local water which were ordered last week by federal and provincial authorities following the disclosure that a number of electrical capacitors containing the poisonous compound had been buried at a B.C. Hydro station.

Tricks Increase

VANCOUVER (CP) — The president of the University of B.C. law students' association says competition for high marks in a tight job market has created a cutthroat attitude among law students.

Mark Dwor told a panel discussion at the meeting of the provincial council of the B.C. branch of the Canadian Bar Association Saturday that there has been an increase in tricks such as students stealing each others' notes and hiding reference books so others can't use them.

Killed in Fight

VANCOUVER (CP) — Howard Chan, 45, a meat hanger, died early Sunday following a fist fight with a fellow worker Friday.

Survives Fall

VANCOUVER (CP) — Police said a 14-month-old child suffered only minor injuries in a fall from the fourth floor of a west end apartment Sunday morning.

5 in Brawl

VANCOUVER (CP) — Five persons were charged with causing a disturbance following a brawl Saturday night at a Coal Harbor wharf. Police said about 85 young persons were just leaving on a harbor cruise when a drunken fight erupted.

AUTO Accessory GIFTS
CHRISTMAS GOODIES FROM
PLIMLEY
Ideal for all
BRITISH LEYLAND CARS
(Gift wrapping on request—No Charge)
SPECIAL HANDIC C.B. RADIO
23 channel. Your mobile communications. $209.50
BLM KEY FOBS $1.79
BLM GEAR SHIFT KNOBS Leather or wood. $4.79
LUCAS REAR WINDOW ELECTRIC HEATER fits any model car. 30"x12" for maximum rear vision $12.50
REPAIR MANUALS for all British Leyland models $8.95
NYLON JACKETS Colorful with BLM racing crest $12.95
BLM "T" SHIRTS Polyester and cotton knit $4.95
12-VOLT ELECTRIC TACHOMETERS $49.50
LUCAS CARELLO 7" QUARTZ H4 HEADLAMP CONVERSION KIT $45.50
BOSCH 5" and 7" QUARTZ H4 HEADLAMP CONVERSION KIT $48.50
CAR CARE SUPRISE PACKAGE Gift Wrapped 1.95 ea.
PLIMLEY
1010 YATES 383-1106
PLIMLEY Established 1893 Now the Oldest Established Auto Firm In Western Canada

check that list again . . .
SANTA'S LEFT A GREAT ASSORTMENT OF GIFTS AT QUEALE'S

Sony TC63 Portable Cassette Recorder
AC or battery, built-in mic, cue and review, auto. shut off. $75
Sony TFMC480W
Low profile AM/FM digital clock radio with snooze feature. $69.95
KP212 Pioneer Auto Stereo Cassette Deck
Installed in your car. Speakers extra $89.95
Buying an Auto Stereo or CB Unit from Queales?
Match it up with an INSTALLATION CERTIFICATE for after Christmas!

FOR HOBBYISTS of all ages
10 in 1 JUNIOR ELECTRONICS LAB KIT Built 10 different Solid State Circuits. $8.95
4 in 1 EDUCATIONAL ELECTRONIC KIT $6.95
40 in 1 ELECTROMAGNET EXPERIMENT KIT $19.95
LIGHT FANTASTIC COLOR ORGAN KIT $14.95
DIGITAL CLOCK KIT $33.75

CHANNEL GRABBER by Fanon
Receives all 23 CB Channels. $14.95
Dual MOD 49
Featuring the Dual 1249 Belt drive automatic turntable complete with base, dust cover and magnetic cartridge. $315
Sony TFM6100W AM/FM Portable Radio $25

STEREO HEADPHONES
K140 A.K.G. 39.95 DR7 SONY 19.95
SE205 PIONEER 29.95 G.E. SPECIALS 6.95

RECORD & TAPE CARE PRODUCTS
HC-1 Tracker Tape Recorder Care Kit 3.95
RC-1 Tracker Record Care Kit 5.95
PRC-1 Tracker Professional Record Care Kit 10.95

LUXO ACTIVIST
Adjusts easily and covers any work area. 36" reach—4 way mounting bracket. Choice of colours. $21.90
TRINITRON PLUS
Sony KV1204
A beautiful 12" picture—ideal for the bedroom or den. Spoil yourself! $499.95
COMMUNICATIONS RECEIVER
Solid State AC/DC high performance unit covering from .5 Mhz to 29.9 Mhz.
Yaesu FRG-7 Price $339

LUXO LIL DESK LAMP
24" reach, weighted base, assorted colours $31.50
SONY STR1800 STEREO RECEIVER
12 Watts per Channel RMS $249.95
A Car Stereo . . .
LLOYDS AM/FM Radio and Cassette Combo $109.95
TC10 SONY CASSETTE DECK $179.95

STOCKING STUFFERS?
A wide assortment of tools, books, patch cords, CB and Audio Accessories.
CHARGEX master charge

FRONT LOADING STEREO CASSETTE DECK
Sony TC206SD
Dolby system, ferrite heads and many other features. $469.95

VISIT VICTORIA'S SIGHT AND SOUND SUPERMARKET
QUEALE ELECTRONICS LTD
1004 NORTH PARK ST. 388-6111
OPEN FRIDAYS 'TIL 9:00 P.M.
12-12

Fingerprinting Protest Vetoed

VANCOUVER (CP) — Vancouver Resources Board chairman Harry Rankin said Saturday that Human Resources Minister Bill Vander Zalm has vetoed a board decision to go to court to test the legality of fingerprinting juveniles.

Vander Zalm confirmed that he has vetoed the board's decision. He said the government won't spend taxpayer's money to veto what some argue is an effective way of curbing juvenile delinquency.

The minister said he understands the Vancouver police don't fingerprint juveniles as a matter of practice but have carried it out on a number of occasions.

He said if the resources board feels so strongly about it, they're welcome to go to court as individuals.

Vander Zalm said the rights if juveniles aren't being denied on a large scale and that the issue involves a few juveniles who are continually getting into trouble.

The resouces board has said the rights of juveniles are being violated by fingerprinting.

Rankin said he wants to take the fingerprinting issue to the B.C. Supreme Court but he can't find a parent or juvenile interested in being the test case.

He said he would accept Vander Zalm's challenge himself and take the matter to court "as soon as I find a client."

Rankin said he was forced to drop a B.C. Supreme Court damage action on behalf of the mother of a 15-year-old Vancouver boy because the woman declined to go ahead with the case.

He said the Identification of Criminals Act permits the fingerprinting and photographing of juveniles only after they have been charged with a criminal offence.

"What's happening is that juveniles are being fingerprinted in cases where no charges at all are laid," he said. "That's against the law, even for adults."

SEWER JOB CELEBRATED

WEST VANCOUVER (CP) — After laying 55 miles of sewer pipe in record time, 50 men from the sewer crew celebrated at a party thrown by their bosses Friday at the posh Gleneagles Golf Club.

They saved the municipality $250,000 by doing the job in 2½ years instead of the five it was supposed to take.

A total of 220 workers, wives and municipal employees attended the party, drinking toasts to the men who slung together 320 feet of pipe in one day, breaking all existing West Vancouver statistics.

Grants Called Illogical

VANCOUVER (CP) — Northland Navigation president Lou Fleming said Sunday Transport Minister Otto Lang's decision to provide Coast Ferries with a $300,000 subsidy while chopping a $4 million-subsidy to Northland amounts to inconsistency through incompetency.

Coast Ferries will provide service to about 100 remote B.C. coastal communities through the winter.

Captain Fleming said there isn't any logic to the decision to support one service and reject the other.

Coast Ferries president Bill New said the subsidy not only means continued operation but will result in a 20-per-cent drop in rates by the company.

Last week, Coast Ferries said it would have to close down at the end of this month unless it received a subsidy.

Oregon Alimony Seen as Cure

VANCOUVER (CP) — Human Resources Minister Bill Vander Zalm says that if a system used in Oregon state for collecting alimony and maintenance payments from errant spouses was applied in B.C. it could dissuade some couples from breaking up.

Vander Zalm made the remark Sunday after returning home Friday from Oregon where he studied that state's approach to support payments.

"If I lived in Oregon and I left my wife and kids, the courts would assess support for my family that I would have to provide," he said. "If I failed to pay, the state would support the family and would make a claim or charge against me the moment I sold or bought property.

He said Oregon's system is effective.

"It avoids confrontation between individuals and, possibly, avoids a number of marriage break-ups."

Vander Zalm said he would continue to communicate with Oregon officials before giving final consideration for a similar program in B.C.

The minister also said he has received positive feedback from many young people regarding his proposal to make premarital counselling mandatory in B.C.

Ferry Workers Cut

VANCOUVER (CP)— Peter Marshall, a spokesman for the ferry workers component of the B.C. Government Employees Union, said Sunday the latest quarterly management report on safety shows that there have been even moe severe cutbacks on operating staff than originally predicted.

Marshall said the report indicates there are 865 fewer workers handling operational duties now than at the same time last year.

He said Transport Minister Jack Davis' prediction that there would be only 450 less workers was completely inaccurate.

Davis could help the unemployment picture by putting either one of two vessels now sitting idle on runs serving northern communities, Marshall said.

Gypsy Loot Found

ROME (AP) — Investigators raided a gypsy camp on the outskirts of Rome on Friday and recovered precious art objects stolen from a museum last September. The value of the recovered items was put at $1.2 million. No arrests were made.

One HOUR "MARTINIZING" CERTIFIES
THE MOST IN DRY CLEANING
Fresh as a flower in just one hour
8 LOCATIONS TO SERVE YOU

THINKING HONDA
THINK HONDA CAR CENTRE FOR
PRICE SERVICE SELECTION
HONDA CAR CENTRE HAS GOT IT ALL TOGETHER
909 YATES 386-6707
(D.L. 846A)

HARD OF HEARING?
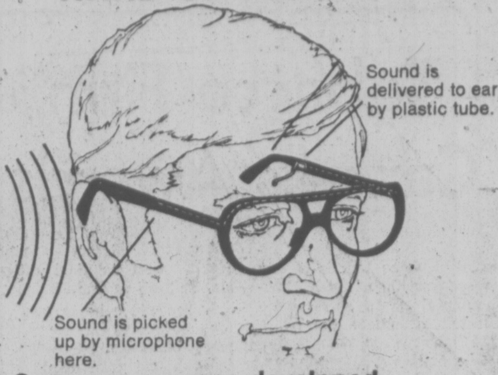

Open ear process developed especially for nerve deafness

The Clarifier CROS instrument has been designed to make it possible for men, women and children with nerve deafness to find new hearing happiness.

This open ear process, with just a tiny plastic tube leading into your ear, may be what you have been looking for. If you have been dissatisfied with your hearing aid or have hesitated to wear one because it looks and feels clumsy or uncomfortable, Dahlberg offers you a practical alternative with the new Clarifier Cros.

The Clarifier CROS is not a bone conduction aid and is not confined to eyeglass styles. The CROS principle is also available in behind-the-ear models.

DAHLBERG HEARING AID SERVICE
The Bay, Third Floor
1701 Douglas St., Victoria, B.C.
Phone 385-5414 or 385-1311
Hudson's Bay Company

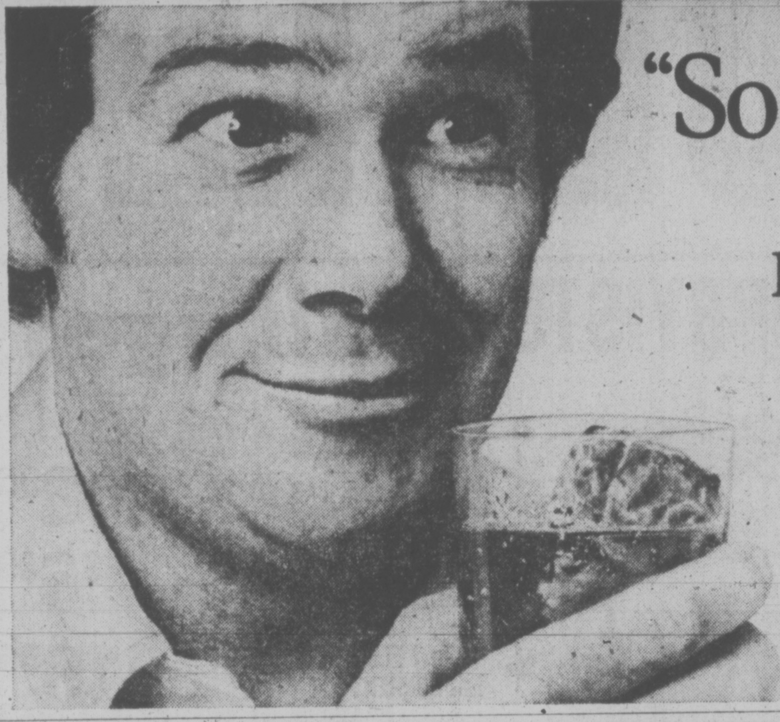
"So that's Triple Crown!"
Discover the whisky for the light drinker.

Triple Crown Canadian Whisky by Gilbey.

OPEN TONIGHT 'til 9:30 p.m.

Give Someone A Gift Of Music This Christmas
the Bay
An excellent collection of top name artists ... great hit albums ... all specially priced for Christmas giving

The Best Of The Irish Rovers (2 LP Set) The Irish Rovers
Records—6.99 8-Track/Cass.—7.99

A Rock & Roll Collection (2 LP Set) Buddy Holly
Records—6.99 8-Track/Cass.—7.99

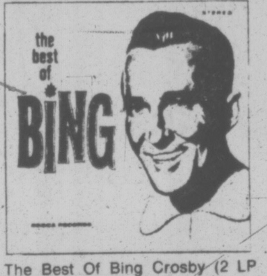

The Best Of Bing Crosby (2 LP Set) Bing Crosby
Records—6.99 8-Track/Cass.—7.99

Introducing The Sensational Fischer Choir, The Fischer Choir
Records—5.99 8-Track/Cass.—6.99

Christmas Dancing With James Last, James Last
Records—5.99 8-Track/Cass.—6.99

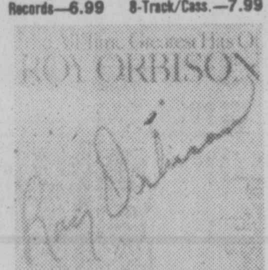

The All-Time Greatest Hits Of Roy Orbison (2 LP Set), Roy Orbison
Records—6.99 8-Track/Cass.—7.99

The All-Time Greatest Hits Of Bobby Vinton (2 LP Set), Bobby Vinton
Records—6.99 8-Track/Cass.—7.99

Silk Degrees
Boz Scaggs
Records—4.99 8-Track/Cass.—6.99

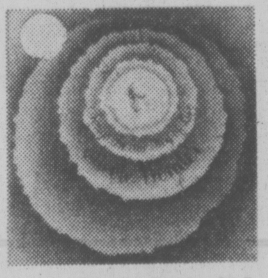
Songs In The Key Of Life (2 LP Set), Stevie Wonder
Records—9.99 8-Track/Cass.—12.99

The Greatest Hits Of The 101 Strings, The 101 Strings.
Records—2.99 8-Track—2.99

Four Seasons Of Love
Donna Summer
Records—4.99 8-Track/Cass.—5.99

Song Of Joy
The Captain And Tennille
Records—3.99 8-Track/Cass.—6.99

Play 'N' The Game
Nazareth
Records—4.99 8-Track/Cass.—6.99

Love Will Keep Us Together, The Captain And Tennille
Records—3.99 8-Track/Cass.—5.99

Wings At The Speed Of Sound, Paul McCartney
Records—3.99 8-Track/Cass.—6.99

Rock & Roll Music (2 LP Set), The Beatles
Records—8.99 8-Track/Cass.—10.99

Endless Summer
The Beach Boys
Records—5.99 8-Track/Cass.—6.99

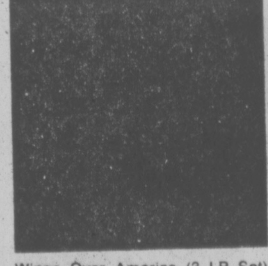
Wings Over America (3 LP Set)
Paul McCartney
Record—9.99 8-Track/Cass.—11.99

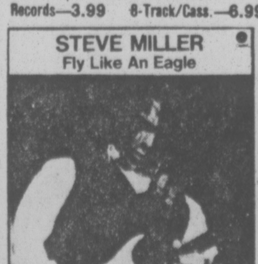

Fly Like An Eagle
Steve Miller
Records—4.99 8-Track/Cass.—6.99

Baptism
Ann Mortifee
Records—4.99 8-Track/Cass.—6.99

Band On The Run
Paul McCartney
Records—4.99 8-Track/Cass.—6.99

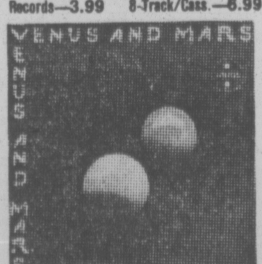

Venus & Mars
Paul McCartney
Records—3.99 8-Track/Cass.—6.99

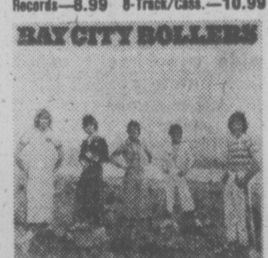

Dedication
Bay City Rollers
Records—3.99 8-Track/Cass.—6.99

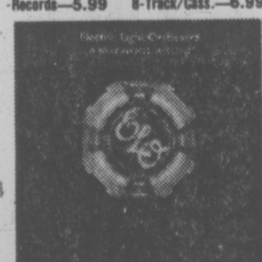
A New World Record
The Electric Light Orchestra
Records—4.99 8-Track/Cass.—6.99

Natalie
Natalie Cole
Records—4.99 8-Track/Cass.—6.99

Records, Main Floor

Hudson's Bay Company

—John McKay photos

Going . . . going . . . gone! One of 11 houses in Fernwood falls to bulldozer on weekend and community association wants to know why.

Leigh Given 2-1 Margin By Sidney

Sidney Ald. Dick Leigh easily won election Saturday as mayor of Sidney, beating opponent Eric Sherwood by more than a two-to-one margin.

Leigh received 1,107 votes and Sherwood, a North Saanich alderman, got 538.

The election became necessary when Mayor Peter Malcolm announced in October that he was resigning midway through his two-year term to work for a brokerage firm in Vancouver.

There were 4,189 eligible voters and 39 per cent turned out to cast their ballots.

Malcolm was also Sidney's representative on the Capital Region Board. Sherwood and Sidney Ald. Jerry Tregaskis were vying for that seat and because of Sherwood's loss, Tregaskis becomes the new representative.

Leigh, 64, a retired Air Canada shops superintendent, said today "I'm just catching my breath — glad that it's all over."

He said one immediate task he has is to prepare his inaugural speech for Jan. 4 when he is officially sworn in as mayor.

Also keeping him busy will be the appointment of a member-at-large from Sidney to sit on the Saanich Peninsula water commission and co-operating with North Saanich in setting up a recreation centre committee.

He said Tregaskis will be Sidney council's representative on the recreation committee as well as the water commission, which will begin operating Jan. 1.

The commission, comprised of representatives from North Saanich, Central Saanich and Sidney and the three existing water districts, will be responsible for local distribution of water.

Leigh said today he does not agree with Malcolm's charge that Sherwood was "an outsider" and a "puppet of North Saanich Mayor Paul Grieve."

"He (Sherwood) is just as much his own man as I am," Leigh said.

Gunman Silenced By Clerk

A desk clerk at the Royal Oak Inn in Saanich, facing a gun-wielding bandit early today, may have prevented a robbery by his action — or lack of it.

When confronted by the robber, clerk Richard Waldie, 29, froze and ignored the bandit's gestures to put money into a canvas money bag.

The robber stood there for a moment or two and then fled empty-handed. No words were exchanged.

Saanich police were called in shortly after the 6 a.m. attempted robbery. They are looking for a suspect wearing a black leather motorcycle jacket and carrying a blue-barrelled revolver believed to be .32-calibre.

The robber had a ski mask pulled over his face at the time. He is about 5 feet, 10 inches tall and 150 to 160 pounds.

Car Crash Kills Man

Gordon Scott Williamson, 22, of Carey Road, was killed Sunday when the car he was driving went out of control in the 2900-block Jacklin Road in Langford and struck a hydro pole.

Passenger Donna Patterson, 17, was taken to Victoria General Hospital and treated for minor injuries. The accident is still under investigation by Colwood RCMP.

★

Houses Fall, Fight Looms

By PAUL NICHOLSON
Times Staff

The Fernwood Community Association is consulting lawyers over the weekend demolition of 11 homes to make way for a condominium project.

The homes were bulldozed in the Fernwood area in what the FCA believes was a violation of Neighborhood Improvement Program guidelines.

The association wants to know if the city disregarded the guidelines by having the homes demolished rather then preserved and upgraded.

At the city's request, Fernwood was designated an NIP area and the city was given $750,000 to undertake improvement projects.

Robin Blencoe, vice-president of the FCA, says the city failed to live up to the terms of NIP when it allowed the demolition of the 11 back-to-back houses in the 1000-block Pembroke and Princess.

Part of the NIP contract reads: "The program is not designed to be used for wholesale demolition of deteriorated buildings and the subsequent construction of massive new building projects. The intent is rather to conserve and rehabilitate the housing stock."

Blencoe also accused the city of procrastinating on down-zoning changes which has allowed for the four large apartment or condominium projects in Fernwood.

Before an NIP agreement is reached, the city is supposed to review zoning of the area to determine if municipal action will be necessary to ensure stability, Blencoe said.

He said a down-zoning bylaw has been on the books since last January and council has done nothing about it. As a result, widespread demolition to make way for multiple-dwelling buildings has taken place.

"The city has not provided any zoning to ensure stability," he said.

Blencoe says the FCA does not want every old house in the area designated as a heritage structure, but it is angry because the houses being destroyed are good, solid structures, not derelicts.

"It's difficult enough to find good, affordable housing in this city," he says.

Savings Up to $12M In School Plan Report

By MIKE HUGHES
Times Staff

Greater Victoria School District trustees have been presented with five options which could save $1 million to $12 million over the next four years.

The options are contained in the 12th report from the district's planning council, headed by assistant superintendent Dr. John Wiens.

The council recommends trustees not commit themselves to any of the options before Oct. 31, 1977, when some basic principles and long-term policies have been established.

However, in the meantime the council recommends that before Jan. 31, the board make decisions for change in some areas which need immediate attention.

The council says the options would lop $1 million to $12 million off the $20-million capital expense proposal submitted earlier this year to the education department.

All the options are based on a projected enrolment of 23,190 by 1981, down from the present total of 28,142.

All the options are based on a projected enrolment of 23,190 by 1981, down from the present total of 28,142.

The first option, called the convenince option, would save $1 million. It would include all present plans with the exception of covered play areas and two new schools — Edgelow and Roy Road — which the report says will not be needed.

According to this plan, almost all buildings would remain in operation resulting in an excess capacity of 8,000 by 1981.

"It is referred to as a convenience option because it avoids proposals which would be difficult to implement for political reasons and because of administrative inconvenience," the report says.

The second, the so-called middle school option, calls for reorganization into three types of schools — kindergarten to Grade 5, Grades 6 to 8 and 9 to 12.

The middle schools would occupy existing junior secondary buildings.

This plan calls for the closure of the following schools by 1981: Cloverdale (old building), Tolmie (old building), Willows (old portion), Oaklands (stucco annex), Sir James Douglas (shingle annex), Bank Street, Campus View, Hampton, Margaret Jenkins, and the South Park building, relocating the school elsewhere.

Cedar Hill would not be converted and there would be no need for Edgelow or Roy Road.

This and the next two options would save between $7 million and $9 million.

The third is the status quo option which would more or less retain the present grade organization, with the exception of Esquimalt which might have to be restructured.

This option would result in the following closures by 1981: Cloverdale (old building), Tolmie (old building), Willows (old portion), Oaklands (stucco annex), Sir James Douglas (shingle annex), S. J. Willis, Oak Bay junior and the South Park building, school relocated.

This would also call for scrapping conversion work at Cedar Hill and the deletion of Roy Road and Edgelow from the plans.

The fourth option, called junior secondary, requires reorganization into a system of kindergarten to Grade 6, Grade 7 to 9 and 10 to 12.

This would mean the closure of the following schools: Cloverdale (old building), Tolmie (old building), Willows (old portion), Oaklands (stucco annex), Sir James Douglas (shingle annex), Bank Street, Campus view, Hampton, Margaret Jenkins, S. J. Willis and the South Park building, school relocated.

The fifth option, which the council says could save $10 to $12 million, features the closing of schools which require the greatest capital expenditure and the deletion of unneeded projects.

This plan, called the economy option, would mean the closure of the following: Victoria Secondary (although the council says this is optional), S. J. Willis, Cloverdale (old building), Willows (old portion), Quadra, Tolmie (old building), Tillicum (old portions), South Park.

Phase two of Lambrick Park would not go ahead nor would the conversion of Cedar Hill nor the building of Roy Road or Edgelow.

The council says that before the trustees make a decision on these options, the planning council prepare a position paper on basic principles.

A tentative position on these principles should be adopted by the board no later than March 31, 1977, the report says.

The paper would include the answers to such questions as:

—What are the districts basic tasks and its primary objectives; What priorities should be set on real needs? On perceived needs;

—What is a neighborhood school? What is the greatest distance that any pupil should be required to walk or ride to attend school;

—What are the minimum and maximum school sizes for various types of schools and programs;

—What is this district's commitment to alternative schools and programs;

The report also recommends that principals, teachers and parents be encouraged to discuss and debate the relative merits of the five options and the board's tenative position on basic issues.

The council says groups or individuals wishing to provide oral presentations as well as written briefs should be able to do that on or before May 6, 1977.

The council also recommends that it put forward its opinion on the best future direction for the district before the board of trustees no later than July, 1977.

★

Move Early, Trustees Told

The Greater Victoria School District planning council has recommended that school trustees adopt a plan of action in five school areas before the end of next month.

The recommendation is contained in the council's 12th planning report, released today, which also proposes five options for dealing with declining enrolment over the next four years.

The council makes the following recommendations for the Esquimalt area for the start of the school year next September:

—Divert Grade 7 from Victoria West Elementary to Harbor View, as in 1976-77;

—Divert Grade 7 from Rockheights to Harbor View and Craigflower Elementary;

—Give Macaulay pupils the option of enrolling for Grade 7 at either Harbour View or Macaulay. The report says Harbor View could accommodate all the Macaulay Grade 7s, but the abundance of space at Macaulay makes this unnecessary.

The council says it is withholding a recommendation on the Gordon Head area pending a study of a brief from the Lambrick Park Secondary School parents' advisory council.

The council recommends no decision on adding Grades 11 and 12 at Lansdowne Junior Secondary pending a board selection of a long-range option for the district.

The council recommends the shingle annex at Sir James Douglas be closed. The report says only two of four rooms in the annex are in use this year. The closure should result on savings of about $11,000 in operating costs, the report adds.

As for South Park, the council suggests it stay in its present location pending board selection of a long-range option for the district.

The council recommends that Sundance be relocated to the Mt. View buildings now occupied by Camosun College.

The report says this move has the overwhelming support of the parents and staff and is in keeping with plans supported in principle by the board several years ago.

Indian Medicine Study Urged by Researchers

By HUMPHRY DAVY
Times Staff

Two experts on Indian culture have urged research into Indian medicine to see how effective it is in the treatment of modern diseases.

Randy Bouchard, director of the B.C. Indian Language Project, and his assistant, Dorothy Kennedy, said in an interview that while working on a Smithsonian Institute native project at Bella Coola recently, they were shown some of the secrets of Indian medicine.

"We were impressed with what we saw and learned from the friendly Bella Coola people," said Bouchard. "From what we were able to observe, we think research should be carried out on some of the plants used as medicine by native people."

The Bella Coola Indians are quite prepared to co-operate with medical researchers in a study of Indian medicine, he said.

He said the use of Indian medicine is dying out in B.C., but the older Bella Coola people still use it extensively.

"They are not fussy what they use — white or Indian medicine — so long as it works," he said.

Bouchard said they learned about the folk medicine from 90-year-old Agnes Edgar.

He recalled when they first met her, she had a sore mouth caused by a new set of dentures.

"We saw her scrape off the outer bark of young red alder trees and take off the inner cambiun," he said. "She chewed this and the cure worked."

She told them the inner cambium of young trees is used to ease sore throats and cure ulcers inside the mouth.

Bouchard said their most interesting experience was to watch Mrs. Edgar prepare medicine from Indian hellebore, a poisonous plant which is fairly common in B.C.

"Anthropologists have known for some time that the plant was used by Indians as an anaesthetic or pain killer and as a cure for a variety of diseases, but have never seen how the medicine was prepared.

Bouchard and Kennedy are believed the first white people to see this done.

They were first shown how to "defuse" the poison from the plant and to prepare medicine to be taken internally. Hellebore which is not defused is used as a pain killer.

Kennedy recalled that she had a small cut on one of her hands when she was chopping the roots of the plant.

"All of a sudden my hand became numb," she said. "My hand felt like it had received an anaesthetic."

Bouchard said that southern Salish Indians used to rub the roots of this plant on their arms and legs to prevent pain from injuries in sports like lacrosse and canoe races.

"If they received a whack on the arm, they didn't feel it, he said.

It was also used in some way to improve the eyesight and scenting ability of hunting dogs, he said.

"But I wouldn't advise people to use this plant in any way," he warned. "Rubbing it on the arms could result in severe burns. Only older Indians know how to apply it."

Agnes Edgar, 90, chewing cambium

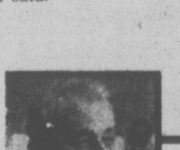

arthur mayse

A Time for Canadians to Hang Tough

UNTIL A VERY FEW YEARS ago, most English-speaking Canadians took it for granted that Canada had settled into its permanent mould. We were a band of 10 provinces and two territories snugly joined by Confederation, and such we would remain.

True, one or another of the partners showed occasional signs of restiveness.

It wasn't hard to find an unreconstructed Newfoundlander who wondered if his province had made a mistake when it entered our union. The West blamed the East — which largely ignored it — for inequitable freight rates. Then there was Quebec, released from the Duplessis tyranny and searching for answers to problems peculiarly its own.

But all this was no more than the healthy yeasting to be expected in a still-young country. We could rest easy in the comfortable asurance that the fabric of Confederation was not threatened.

With hindsight to help, I can see that ours was a simplistic belief based on the fallacy that what is must continue to be. It did not merely overlook the possibility of change — it accepted as gospel the sardonic dictum that though everything changes, everything remains the same.

Yet even then, changes that may profoundly alter our Canadian prospect were in the making.

In Quebec, a brilliant radio commentator named Rene Levesque emerged from a bitter CBC-French network strike with harsh thoughts about national unity as a myth designed to soothe fractious minorities. He styled himself a Quebec nationalist in those years, but his less formal utterances when reviewed today have the ring of prophecy.

"Now what is the sense of having a bed-mate when you can't stand the touch of one another?" astute writer-editor Gerald Clark of Montreal quoted the Levesque of the early 1960s as remarking. "While you cannot carry the analogy of marriage too far, at least there is a lesson to be learned from an unhappy marriage — a trial separation, maybe with the understanding there could be reconciliation later."

There is nothing to indicate that Levesque as Quebec's new premier has changed his basic view. Outright separation may never come to pass, if only because of the cost to Quebec of gains made within the shelter of Confederation.

But everything changes and nothing is the same in Canada since the election that placed avowed separatist Levesque at the head of Quebec's provincial government, and anyone who feels that Confederation is worth keeping should be acutely aware of this fact.

To me, the most ominous upshot of that election is not the presence of a separatist government in Quebec City. It is the reaction of an English-speaking West which is being crowded dangerously close to its own point of decision.

The threat from Quebec is finding its answer in a hardening of attitude even among Westerners who a year or two ago would have laughed off or angrily rejected the possibility of a shattered Confederation.

If we were faced with the all-Canada referendum on Quebec separation proposed by Prime Minister Trudeau (surely in a misplaced attempt at humor!), there's no present guessing what the answer might be.

Canada as we know it could be in for drastic changes. We could become two nations under two roofs. Or perhaps a grouping of principalities paying lip-service to a shadow federalism but dependent for our very existence on a United States possessed of the strong national identity we have failed to achieve.

The alternative? To hang tough in spite of all resentments and disenchantments. To seek cohesion through a leader of sufficient calibre to tackle the job.

The leader? Although it sticks in my throat to admit it of a man so heartily detested by so many Canadians, he is Pierre-Elliott Trudeau.

Damn him if you will as a coldly intellectual aristocrat whose brilliance is matched by his arrogance. But we can no longer afford the luxury of trading in personalities, and I see him as the only Canadian with a cat-in-hell chance of fetching us out of the wilderness as a nation intact.

wheels

By MICHAEL LAMM

Dear Mike: The temperature warning light comes on momentarily around 50 mph in my 1969 Chevelle. The engine isn't hot and the light goes on only at that speed. I've had a new heat-sending unit installed, but that didn't help. — BLINKING HOT

Dear Blink: It's most likely an intermittent short in the wire leading from your sending-unit to the gauge.

Dear Mike: I'm stumped trying to stop the rear-axle grease from leaking out of both wheels of my 1966 Dart. I've replaced the grease seals and gaskets about six times. The vent is clear, the lubricant level up to the filler hole. What's the answer? — LEAKY

Dear Leaky: You might not be aware that there are two seals on each side — an inner and an outer — with the bearing in between. You have to replace all four seals and both bearings.

Dear Mike: I own a 1966 Cad with 230,000 miles. I've always taken good care of this car, and the trans and front end were rebuilt within the past year. My problem now seems to be the engine, which is burning oil like mad. It also makes a lot of lifter noise. An overhaul will run $1,000-$1,200, I'm told. I really like this ol gal, but is she worth that kind of money? Will she ever become a classic? — SENTIMENTAL SOFTY

Dear Softy: Don't count on her reaching classic status in a big hurry. To answer your main question, you obviously have a lot of emotion for this car. But on a purely rational basis, yes, you probably ought to replace it, because you do put a lot of miles on a car, and now seems a good time to start another 230,000-mile cycle, perhaps with a good, low-mileage used car.

Dear Mike: My 1971 Volvo 164 is driving me nuts. It's the right front tire. It had a condition called "cupping" — a series of wavy ridges on the inside of the tread. Numerous shops have aligned and balanced it and replaced various front-end parts. The car still has an out-of-balance feeling when I drive, and there's a vibration that won't go away. CUPPED

Dear Cupped: It's possible that whatever caused the cupping has been cured. The vibration you're now feeling might be the cupped tire itself. Try putting that one on the rear — or replace it altogether.

The Toy Shop
1834 OAK BAY AVENUE
10:30 to 5 daily
Fridays 'til 8 p.m.
598-3832

Friendship Dollars Help Others

elizabeth forbes

In your determined rush to get holiday letters and cards away, gifts wrapped, puddings and cakes made, you also have an equally determined desire to help the poor and the lonely in this area to experience some of the joys of the Yuletide. And you plan to do this through one or other of the many pleas being publicized at present over the air and in our newspapers.

It's a praisworthy desire! And I'm with you in it, 100 per cent.

Nevertheless, in your concern for those hereabouts, I hope you will not forget there are hungry youngsters, ill and lonely old people and boys and girls and young adults in need of help in other parts of the world.

Nor that Dr. Lotta Hitschmanova, who for the past 30 or more years, has travelled to those poverty stricken areas to find ways and means of helping such people, is again asking you for Friendship Dollars to assist her in making her suggested projects for 1977 come true.

When she was in Victoria late last month, Dr. Lotta told us about those projects and of the hundreds of desolate and starving people, to whom they would mean the difference between living in the gutter with no way of getting out and hope for a better way of life.

At the same time she produced printed figures that told what Friendship dollars, from the smallest to the largest amounts, can do.

Today I'm going to give you some of those figures here:

1c ships two cups of milk to a hungry child in Bangladesh.

5c produces one seedling at an afforestation project on the edge of Botswana's Kalahari Desert.

12c underwrites a month of health care for a family in Indonesia under a USC Health Insurance Plan.

22c is the cost of a day's barley ration in Korea.

37c pays for one day's care of a child at the Kolo Kakoli Day Care Centre in Bangladesh. Mothers earn about 50c a day out there.

$4 is sufficient to train a widow in Indonesia as a house keeper or nursemaid.

$6.86 sends a child for one year to a primary school in Bangaladesh, financed by the USC.

$13 is sufficient in Lesotho to feed a family of four for one month.

$38 secures a job for an Indonesian youth by covering the cost of one year's instruction in mechanics or carpentry.

$60 underwrites a three-month baby-sitting course for an Indonesian girl, making her eligible for future employment.

$129 purchases one teaching film for the Lesotho Family Planning Association to extend its education program beyond the 20,000 people it is now reaching.

$150 covers a year's salary for a jute work instructor at the Thakurgaon Women's Cooperative in Bangladesh.

$180 sponsors a foster child in Hong Kong, Indonesia, Korea, Lesotho, Nepal and Swaziland.

$200 covers the cost of a one-year high school scholarship for a promising, indigent student in Lesotho.

While she was here Dr. Lotta announced her goal in the present campaign for funds in this area as $30,000. And she was optimistic that sum would be realized, because, as she said "the people of Greater Victoria have never let me down."

She knows that has been true in the past, so she is sure you will remember her in your Christmas giving and that by the end of December, her goal will have been reached.

Your contributions, small or large, can be mailed in care of the Victoria Times, Post Office Box 300, Victoria, or brought to the business office counter at 2620 Douglas Street. They will also be accepted by any branch of the Bank of Nova Scotia.

DON'T LET DR. LOTTA HITSCHMANOVA DOWN!

Postscript — The Victoria Women's Centre and the Rape Relief Centre are holding a rummage and junk sale on Saturday, December 18, in Servitus Hall, 106 Superior Street; from 11 a.m. to 4 p.m. To make it a real success, they need your donations of usable rummage and other things you have tossed up in the attic and forgotten. Take them to the Women's Centre, 552 Pandora Avenue, right away.

Both these worthwhile projects are functioning at present on a shoestring, mainly because they have been denied necessary funding by the provincial government.

You can help them with your donations of rummage and also by attending the sale and making purchases.

Also on Sunday, December 19, the Women's Centre will hold a midwinter tea from 1 to 4 p.m. at 552 Pandora.

At the same time those who attend will be able to check on Christmas gift ideas that are different and on display in the centre's store front.

Soup, tea and coffee will be provided, but you are requested to bring your own cookies or cakes. The affair is free to anyone who wishes to attend.

hilda beastall

3 Cookies at Once

By HILDA BEASTALL

Cut out cookies and filled cookies take much more time to make than the drop type or bar cookies. Usually it seems a waste of time to put together the fancy ones but just once or twice a year the results warrant the extra effort.

The Filled Cookies I made in the smallest muffin pans, with a two-inch cut out pastry shell. A larger, two and a half inch, would go into medium pans and make a larger cookie.

FILLED COOKIES

SHELLS

- ½ cup soft margarine
- 2 Tbsp sugar
- 2 small eggs lightly beaten
- 1½ cups wholewheat flour
- 1¼ cups unbleached flour
- ¼ cup soy flour
- 1 Tbsp wheat germ
- 2 tsp baking powder
- ½ tsp salt
- ¼ cup milk from powder

FILLINGS:

- pieces of date, few raisins,
- 1 tsp any favorite conserve
- pieces of cooked dried apricot or of candied ginger

TOPPING:

- ½ cup soft margarine
- one-third cup brown sugar
- 1 small egg, beaten
- one-third cup rice flour
- few grains salt
- 1 Tbsp finely ground almonds

First, make Cookie Shells; cream margarine and sugar, add eggs and beat together with spoon.

Mix next 6 ingredients together in sifter; add to creamed mixture alternately with the milk, making a stiff dough using the hands to gather up all the pieces into a roll. Cover with waxed paper in the bowl and chill in refrigerator 2 hours, or longer if it suits you.

Prepare fillings of your choice—a total of ½ cup will be enough for about 30 cookies.

Prepare Topping: in small bowl, cream margarine with sugar; add egg, and beat a little with spoon.

Add rice flour (this makes a fine smooth paste. Cornstarch will do but has less flavor), salt and ground almonds.

Bring dough from refrigerator, cut half portion off and roll out between two sheets of waxed paper as thin as possible. Cut into 2-inch rounds. A fluted cutter gives a fancy effect, but cookies are just as good plain.

Place close together on ungreased cookie sheets. Top each with your choice of fillings as given above.

On top of filling put a teaspoon of the soft batter topping.

With second half of dough: cut out with 2-inch cutter; place in ungreased small muffin pans; put in a little filling, topped with topping.

Bake both pans in preheated fairly hot oven 190 deg. C. for about 20 minutes until lightly brown.

Mould all trimmings of dough together and make further cut-outs. Bake these single 2-inch cookies for 10 minutes at 190 deg. C. until light brown and put together later with a little conserve or date filling when serving.

In this way you have three different types of fancy cookies from one session of baking. The total will be 5 or 6 dozen according to sizes and kinds.

More fancy cookies for gift giving and holiday drop-ins for coffee are filled with ground sunflower seeds and dates.

SUNFLOWER-DATE ROCKS

- 2 Tbsp soft margarine
- 2 Tbsp brown sugar
- 1 small egg
- ½ cup unbleached flour
- 1 Tbsp wheat germ
- ¼ tsp salt
- ½ cup finely cut dates
- ¼ cup ground sunflower seeds

Cream margarine and sugar. Add egg and beat a little with spoon.

Dust a little flour over cut dates to separate pieces.

Add the remaining flour, wheat germ and salt to creamed mixture; then stir in dates and ground seeds. This will be a stiff mixture.

Drop into small ungreased muffin pans.

Bake in preheated fairly hot oven 190 deg. C; for about 15 minutes until set and lightly brown. Don't let them scorch. Makes 12 or 18 according to size.

These are all energy filled cookies, just what are needed on active winter days.

Store when thoroughly cooled, using separate containers for the different kinds so that the softer ones do not take crispness from the crisper kinds. Rigid plastic tubs should be used for freezer storage of cookies, closely covered inside with waxed paper to exclude air. For longer than a couple of days, cookies containing whole wheat and wheat germ must be stored on refrigerator shelf in either lined tins or in plastic bags to exclude air.

Anyone with a home who welcomes visitors likes to have at least a small stock of home produced cookies to add to the welcoming cup of coffee.

Crab A La Milanese

- 1 cup chopped onions
- 1 pound zucchini, sliced (about 3 cups)
- 1 clove garlic, crushed
- 2 teaspoons salt
- ¼ teaspoon each basil and pepper
- 2 tablespoons butter or margarine
- 1 can (10¾-oz.) condensed cream of mushroom soup
- 3 cups cooked rice
- 1 can (6½ oz.) crab meat
- 1 cup grated Cheddar cheese
- ¼ cup grated Parmesan cheese

Saute onions, zucchini, garlic and seasonings in butter until vegetables are tender crisp. Stir in soup. Add rice, crab meat and Cheddar cheese. Turn into a greased shallow 2-quart casserole. Top with Parmesan cheese. Sprinkle with paprika, if desired. Bake at 350 degrees for 20 to 25 minutes or until hot and bubbly. Makes 6 servings.

Apple Rolls

- 4 cups diced ¼-inch pared apples
- 1 cup coarsely broken pecans
- 2 cups sugar
- 3 cups flour
- 2 teaspoons baking soda
- ¼ teaspoon salt
- ¼ teaspoon allspice
- ¼ teaspoon nutmeg
- ¾ teaspoon cinnamon
- 1 cup butter or margarine, melted
- 2 teaspoons vanilla
- 2 large eggs, slightly beaten

Grease and flour two 1-pound tall coffee cans.

In a medium bowl, stir together the apple, pecans and sugar. Let stand 1 hour, stirring often so mixture makes its own juice.

In a large bowl, stir together the flour, baking soda, salt, allspice, nutmeg and cinnamon. Add apple mixture and stir well Stir in butter and vanilla. Stir in eggs.

Turn into prepared coffee cans. Tie a 2-inch-wide band of double foil around the top of each.

Bake in a preheated 325-degree oven until cake tester inserted in center comes out clean — 1 hour and 15 minutes.

Place cabs on a wire rack to cook for 10 minutes. Remove foil. Turn out into wire rack. Serve warm as a cake; or with a sauce as a pudding; or cold as a teabread, accompanied if you like with cream cheese.

Makes 2 rolls.

GOLD'S FABRICS
Fashion Fabrics and Draperies!
Now's the time to sew up Christmas
Festive Specials
to help you sew better gifts for a lot less money!

SEW HIM A GIFT SHIRT IN MERRY CHRISTMAS
BRUSHED COTTON PLAIDS
100% COTTON
THE LUMBER JACKET PLAIDS. WARM AND WASHABLE.
REG. 3.99 2.87 yd.

MELODY VELVET
100% RAYON 36" WIDE.
THE LUXURIOUS FABRIC FOR CHRISTMAS. REG. 7.99 yd
7.47 yd.

QUILT PRINTS
POLYESTER AND COTTON FACE HOLIDAY ROBES, VESTS AND GATHERED SKIRTS. 45" WIDE. REG. 3.99.
2.87 yd.

MARABOU
THE FEATHER TRIM — WE STILL HAVE A GOOD SELECTION OF COLORS. REG. 4.99 yd.
3.87 yd.

PRINTED VELVETEEN
100% COTTON. 36" WIDE. MAKE UP CHRISTMAS ROBES FOR ALL THE GIRLS. WE HAVE A GREAT SELECTION
REG. 6.99 4.97 yd.

GIFT CERTIFICATES
A perfect gift for the home sewer.
End your worries today and get a Gold's Fabric Gift Certificate.

GOLD'S
SURREY
• 10653 King George Hwy.
VICTORIA
• 1585 Hillside Ave.
Mon.-Fri., 9:30-9. Sat. 9:30-6
PRINCE GEORGE
• Pine Centre Shopping Mall
VANCOUVER
• 2690 Granville and 11th Ave.
• 11th and Arbutus
• 341 Lonsdale, North Vancouver (at 3rd St.)
Mon.-Wed., Sat., 9:30-6: Thurs., Fri., 9:30-9
• 435 North Rd. (Cariboo Centre)
Mon., Tues., Sat., 9:30-6: Wed., Fri., 9:30-9
12 12

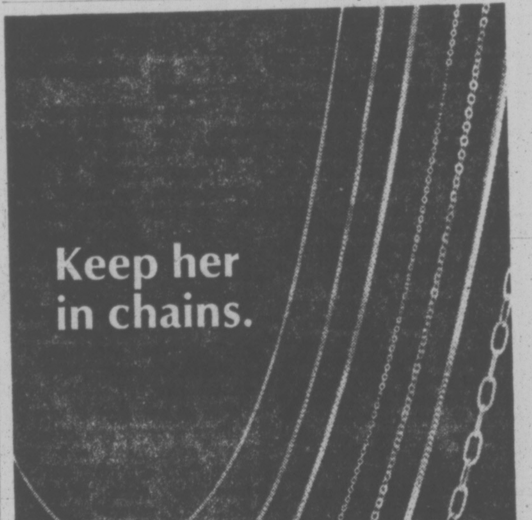

The today woman and gold chains are inseparable. They're part of her lifestyle . . . whether she wears them around her neck or around her wrist.

She can never have enough. And Birks has them in a large variety of designs, lengths and prices. The chains shown are 14 kt. yellow gold and range from $25. to $215.

CHARGEX BIRKS JEWELLERS master charge
706 Yates St. 12 13 Hillside Shopping Centre

OAK BAY Village SHOES
HOLIDAY SPECIALS
TENDER TOOTSIE
Gold and silver pump.
SALE PRICE 7.95
DI FIORE EVENING SHOE
Gold, silver, black patent.
SALE PRICE 14.95
TENDER TOOTSIE
Gold and silver
SALE PRICE 9.95
ESTELLE FASHIONS by SAVAGE
Black patent pump.
SALE PRICE 21.95
2238 OAK BAY AVE.
OPEN 9-6 FRIDAY 9-8
12-12

dear abby

Hard to Love Ugly Daughter

DEAR ABBY: I know I should be grateful that my 13-year-old daughter is healthy and bright, but she is so ugly that it's hard to love her. I am often cruel to her and then I feel guilty because I know it's not her fault that she's not better looking.

Both my husband and I are fairly attractive. We've done everything to help her — teeth straightened, good hair cut, nice clothes, treatment for acne, etc., but she's still a very homely girl.

I find myself bitter and resentful of my friends' attractive children because my daughter is so ugly. What can I do? — FEELING GUILTY.

DEAR CRUEL: If you condition your love on the cosmetic qualities of your daughter you are the ugly one, only your ugliness doesn't show.

I regard your frank confession as a cry for help. Get into therapy before your "bright and healthy" daughter suffers serious psychological damage from your cruelty and sadly twisted values.

DEAR ABBY: My husband went on a 10-day business trip recently and he wrote me three letters. He addressed the first one to "Mary Smith," the second to "Mrs. Mary Smith," and the third to "Ms. Mary Smith."

I have a friend who studies psychology and she told me that my husband's addressing me as he did — carefully avoiding using "Mrs. John Smith" — was his way of "de-wifing" me.

I should add that when my husband returned from the trip he was as affectionate and loving as ever, and he certainly didn't "de-wife" me then.

What do you think of my friend's theory? — PERPLEXED.

DEAR PERPLEXED: Not much. And if I were you I would "de-friend" her.

DEAR ABBY: I've been married for four years, but my husband still maintains the bachelor apartment he had before he married me. (He and I are now living in my apartment.)

We are in need of a new TV. He has a very good one in his apartment, which is hardly used and was purchased just before we were married, but he refuses to move it over here, even though nobody is getting any use out of it where it is.

This is only a minor issue. Why he needs to keep that apartment is what really bothers me. He keeps kidding me about wanting a place to go in case we have a fight or decide to separate.

I care for him a lot and would hate to break up over his keeping that apartment. How do you figure this? — IRKED.

DEAR IRKED: Your husband's insistence on keeping an apartment suggests that your marriage is near the reef. Why not ask him to rent a "retreat" for you? His excuse is as flabby as the idea is shabby.

DEAR ABBY: I am the mother of a very nice, but shy 17-year-old son. He has never had a date in his life, and I'm sure it's because he's afraid he'll get turned down.

He is an honor student, but doesn't do very well in sports, which could be the reason he isn't very popular with the "in" crowd at school. He is slightly overweight, but there are fatter boys who date so that can't be the reason.

It breaks my heart to see him alone all the time.

A girls' club is having a dance, and the girls ask the boys. One of my best friends has a daughter in this club. Should I put a bug in my friend's ear and ask her to ask her daughter to ask my son? He wouldn't have to know I arranged it.—MOM

DEAR MOM: Don't put any bugs in anybody's ear. Your son may be a late bloomer. And another one of his problems could be a well-meaning mother who's inclined to run interference for him. Let him develop socially at his own pace.

indoor gardens

By LYNN and JOEL RAPP

Dear Lynn and Joel: Nineteen months ago I had a calla lilly given to me as a gift. (At the time it was approximately 2½ feet tall.) Until July of this year it bloomed six times. The first was when my uncle was taken to the hospital. It bloomed again when a very close friend was taken to the hospital and again when he died. My son broke his leg and the plant bloomed again. My uncle died, the plant bloomed. It bloomed for the sixth time when another close friend became ill.

My family has threatened to throw it out if it blooms again. Have you ever heard of a calla lilly that foretells sickness or death? Please don't think we're a bunch of nuts—we're just "spooked."

Dear "Spooked": While we have never heard a story exactly like yours, we've heard some wild tales. There is documented proof that plants can indeed have psychic powers. If any of our readers have experienced something similar, we would like to hear about it. Our advice is to love that lilly a little extra. It has an unusual talent. Happy growing.

Individual Games Best

STORRS, Conn. (AP) — Children who show delinquent tendencies get more out of individual sports, such as weightlifting, backpacking and bicycling than from team-oriented ones, says an athletics instructor here.

Dr. Andrew Yiannakis, assistant professor of physical education at University of Connecticut, said organized athletic programs have little appeal to potential delinquents because they represent "just another classroom."

Instead of competitive games with rigid structures, Yiannakis recommends that children who show delinquent tendencies be directed to individual activities that offer a "thrill component."

He based his conclusion on a personal study of 66 boys aged 11 who were enrolled in a summer youth sports program.

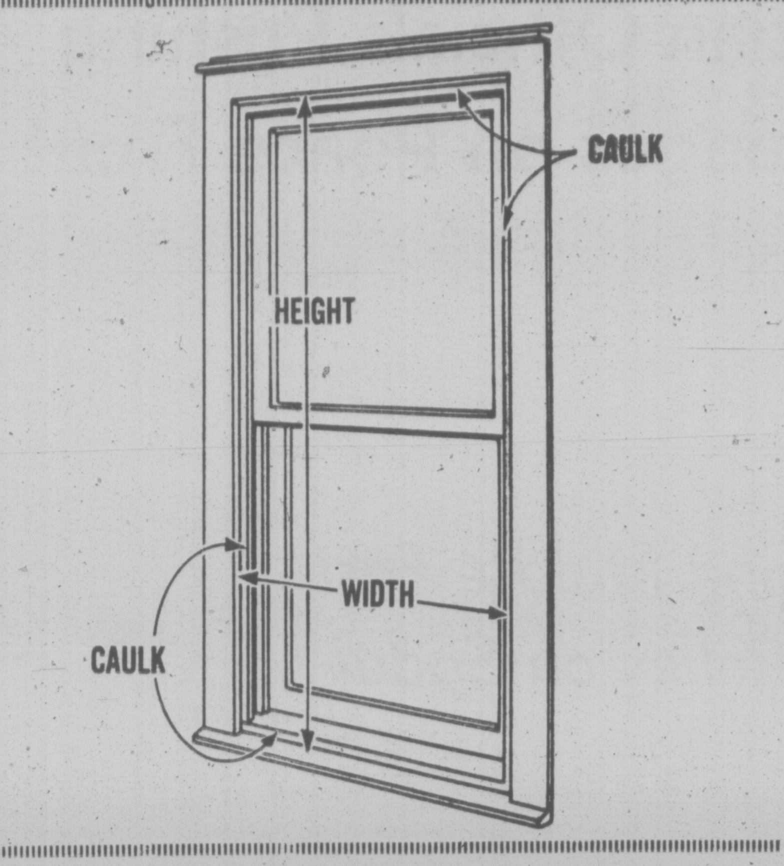

Storm Windows Easy To Install Yourself

By A. J. HAND
(c) 1976, Popular Science

Does your home have storm windows? If not, you're probably throwing money out the window. You can cut the heat loss through any single-glazed window in your home roughly in half simply by installing a storm window.

In the oil-heated home, the storm window will pay for itself in less than five years, and in the electrically-heated home, less than two years.

Installing aluminum windows is so easy you should do the job yourself. You'll probably find you can fit any double-hung window (the kind that slide up and down) in your home with an aluminum storm in less than 15 minutes. Here's how:

Start by measuring your windows inside the exterior trim as shown in the sketch. Then go buy your windows. Most likely, you'll find storms to fit your windows right in stock at your local home centre or lumberyard. In some cases, you'll have to buy your storms slightly oversize and trim them. This is easy because the aluminum frames are deisgned for just such an eventuality.

They are scored to let you break off narrow strips of metal for a neat fit. In rare cases you'll have to custom order your storm windows, and you'll have to pay a few dollars more.

While you're buying your windows, pick up some caulk and a caulking gun. One cartridge of caulk should handle about six windows.

As you'll probably have to work from a ladder, you can save a lot of climbing by gettin organized. Round up a screwdriver, a small push drill with a bit the right size for the screws that come with the windows, and your caulk gun. Stick the tools and screws in your pockets, and climb the ladder with your window in one hand (they are quite light in weight).

When you get in position, rest the window on your feet and let it lean against the ladder. Run a thin bead of caulk around the window frame as shown in the sketch. Slip the window into place and hold it with one hand. Make sure the window is centred in its opening. Take the push drill and drill a pilot hole in the window frame, right through the hole already punched in the storm window frame.

The first hole you drill should be at the centre of either one of the storm window side rails.

Hole drilled? Take your screwdriver and dip its tip in caulk. Now you can slip a screw onto the end of the screwdriver and the caulk will hold it there. While you're still holding the window in place with your left hand, drive the screw with your right. That screw will hold the window in place, so you can now let go with your left hand.

Next, drill for and drive the screw in the hole opposite the first screw you drove. Make sure the storm window frame is square before you go, though. The frames are a little flimsy before they are fastened to the house. If you screw them in place out of square, the windows won't slide freely in their channels.

Once the first two screws are in, drill and drive in the rest of the screws. Don't overtighten or you may distort the frame. When all screws are in, run a bead of caulk along the bottom edge of the storm window frame but be careful not to close off any drainage holes. These allow any water that condenses inside the storm window to escape.

That's it. If your windows come prepainted, your job is done. If not, or if they aren't painted the color you want, you'll have some painting to do. If so, your total installation time will probably run about 40 minutes per window.

family

ASK JENNIFER

Weird Colors Are Out

By JENNIFER ANDERSON

How to look like you belong in your make-up means that you're wearing it and it isn't wearing you.

Anything that looks like a paint job is out. Anything heavy enough to cover the skin completely is definitely "made-up." Anything that incorporates a lot of weird colors or too many surprises is old-fashioned.

DEAR JENNIFER: I like make-up but it always looks "put on." Friends have suggested that I could wear less. I really don't wear that much. It just looks that way. How can I correct this?—Nicole O..

There are a few basic rules that, if followed, will give you a totally natural look.

—Always have your make-up foundation base color exactly match the shade of your skin.

—Always have its texture one that will accommodate to your skin type.

—Never use color in lipstick, cheek or eye shadow that is harsh or glaring.

—Keep these colors toned to each other so that they harmonize.

The method of application is always more important than the particular brand of cosmetic you use. With skill and patience, an inexpensive cosmetic works as well as the more expensive brands.

Learn to blend your make-up lightly with the pads of your fingertips. Where colors begin and end should be blended so well that detection is impossible. And that goes for eye shadows as well.

Remember to keep your eyebrows as close to nature as possible. Often just a heavily applied eyebrow pencil will give you a hard, made-up look.

Eyelashes glued together with mascara look overdone. Color them and then separate each hair with a brush.

Shiny gloss for the lips looks softer than a flat, dark coating of lipstick.

An added tip: Make up in daylight for daytime. That way you can see yourself as others do to be sure the effect is right.

DEAR JENNIFER: My face is oily in the centre but dry on the outside. My make-up never seems to look even. How can I correct this?—Maxime P.

Buy two foundation bases: one with moisture and one with a water base. Color-key them in a shade matching your skin tone. Use the moisture make-up on the dry areas. It will smooth on evenly.

Use the water base or "oil-free" make-up on the central areas of the face. It will not add oil and will help to prevent clogging of pores.

Your entire make-up will stay fresh-looking much longer.

HONDA CAR CENTRE
SALE
HONDA CIVIC
STAFF CARS

SAVE UP TO $400
EXCELLENT SELECTION
SEDANS, WAGONS, CVCC'S
HONDA CAR CENTRE
HAS GOT IT ALL TOGETHER
909 YATES 386-6707
12-5 (D.L. 845A)

Montague BRIDGMAN Ltd.
China Crystal Gifts
811 Government St 383-0821

Give each other a good time.
• white case, matching bracelet
• midnight blue dial
• 17 jewels
• ZW123M $79.50
• self-winding, instant day-date
• yellow top, integral bracelet
• steel back, water tested sunray golden brown dial
• 54296M $145.00
SEIKO
THE AUTOMATION AGE WATCH
Open Thurs. and Friday Nights
Easy Terms
Chargex
MasterCharge
1717 Douglas St.
Downtown
ROSE'S LTD.
JEWELERS
12-12

One HOUR "MARTINIZING"
CERTIFIES
THE MOST IN DRY CLEANING
Fresh as a flower in just one hour
8 LOCATIONS TO SERVE YOU

Saba's

Housecoats
for little sister
From Christmas morning on they'll look their prettiest in these lightweight washables. Novelty prints 50% rayon, 50% cotton.
2 to 3X 17.98
Only one of many for little boys and girls
1130 Douglas 384-0561
12-13

A TOUCH OF CLASS...
A Christmas Gift from Wilson's

Fascinating Original Ceramics
by
Kurf Sutton
Created Especially for W & J Wilson
They are a delight to look at . . . unusual, whimsical, imaginative representations of birds, flowers and animals. Original, handcrafted designs . . . sure to please as gifts.
Owls, from $10 Mushrooms, $12 Flower Arrangements, from $18
Handmade Stoneware, from Cornwall
Birds, Lions, Ewe and Lamb Set, and many others
Priced from $5 to $11
STORE HOURS: 9:00 A.M. TO 5:30 P.M. DAILY
CHARGEX master charge
W&J WILSON LIMITED
Open Daily 9 a.m. to 5:30 p.m.
1221 Government Street (Opp. the Post Office) 383-7177
1210 Newport Ave. (Oak Bay) 383-1919
City Parking Facilities Tickets Validated Here
Downtown
12-11

ROSES JEWELERS
THIS CHRISTMAS, SAY YOU CARE IN A WAY THAT WILL BE REMEMBERED.
GEM-STONE RINGS by COLUMBIA

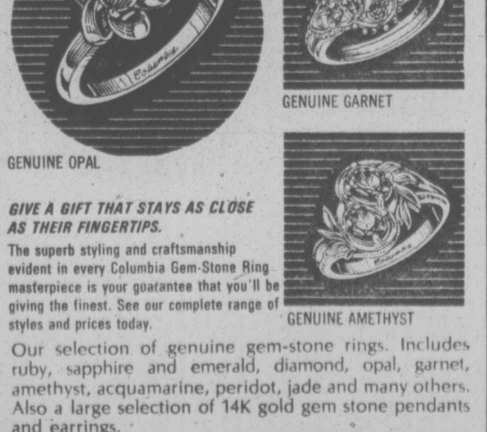

GENUINE OPAL
GENUINE GARNET
GENUINE AMETHYST
GIVE A GIFT THAT STAYS AS CLOSE AS THEIR FINGERTIPS.
The superb styling and craftsmanship evident in every Columbia Gem-Stone Ring masterpiece is your guarantee that you'll be giving the finest. See our complete range of styles and prices today.
Our selection of genuine gem-stone rings. Includes ruby, sapphire and emerald, diamond, opal, garnet, amethyst, acquamarine, peridot, jade and many others. Also a large selection of 14K gold gem stone pendants and earrings.
Open Thurs. and Friday Nights
Easy Terms
Chargex
MasterCharge
Downtown
1317 Douglas St.
COLUMBIA
Available at
ROSE'S LTD.
JEWELERS
12-12

King's
featuring:
SELBY
GOLD CROSS
AIR STEP
NICCOLINI
DUVAL
HELENA
fine shoes for women
at 1453 DOUGLAS
King's

EXCHANGE SOUGHT

NANAIMO — A major community college on Florida's Atlantic coast has asked Malaspina College here to take part in an ambitions student-faculty exchange program next year.

The request came from Brevard Community College in Cocoa, Fla., for an exchange beginning in 1977. Dr. Max King, Brevard president, made the request to Malaspina president Dr. Carl Opgaard during a recent conference of Canadian community colleges in Ottawa.

Earlier, Dr. Bob Breuder of Brevard's international development departments spent two days in Nanaimo outlining broad details of the plan to students, faculty and staff.

Egyptian Officials Pushing For Changes on Peace Front

Washington Post

CAIRO — Egyptian officials feel they need tangible results soon from their Middle East peace offensive.

Knowing it will take months to achieve a comprehensive peace settlement, they are asking the United States to bring Israel to a peace conference that includes the Palestinians by March.

This would be a diplomatic breakthrough that would show more radical Arab and Palestinian leaders that the moderate Egyptian-Syrian-Saudi Arabia foreign policy is paying off, senior foreign ministry officials said Saturday.

The details of the peace settlement could be worked out over a long period of time once the Geneva peace conference is convened. But the mere assembling of the conference with Palestinian participation is an important sympolic gesture, the Egyptians feel.

Deputy Premier and Foreign Minister Ismail Fahmi will carry this message next week to the United States ambassador here, Herman F. Eitls.

Agreeing to allow the Palestinians to participate as full members of the Geneva peace talk will entail radical changes in both American and Israeli foreign policy. Both nations have said they will never agree to allow the Palestinians to take part as a separate group, only as members of other Arab delegations.

But, said a senior member of the Egyptian foreign ministry, "The change is not a substantive step. It's just procedural."

The Egyptians even have hinted at some ways to get around this problem. Having a combined Arab delegation with Palestinians included as full members, for example, instead of separate Egyptian, Syrian, Jordanian and Palestinian delegations. The Palestinians, however, are balking at this possibility.

Despite all the problems, Egyptians are adamant about wanting the United States to exert its influence on Israel to get the Geneva conference started.

If the Americans fail to act soon after President-elect Jimmy Carter takes office Jan. 20, the Egyptians feel the current peace offensive may wither away under pressure from Arab radicals.

A Gift that's useful AND pretty . . .

ONLY 24.97 set

17-PIECE DEMITASS COFFEE SET

Super gift for a favourite hostess or that young couple you know. Pleasing design at a terrific price!

CHARGEX · master charge

West Coast Gift Shops

Hillside by the fountain 595-1434

1253 C Esquimalt Rd. 388-5732

Continuing Middle East Peace Relies on Sadat

Washington Post

CAIRO — The illness of President Anwar Sadat, which obliged him to postpone a state visit to Egypt by President Hafez Assad of Syria, came as an uneasy reminder of how much the prospects for peace and stability in the Middle East depend on those two men remaining in power.

The death or ouster of either, in the opinion of many experts on regional affairs, would result in incalculable turmoil, disrupting not only their own countries but the regional balance of power and political relationships that have been carefully developed over several years.

Sadat, who will be 58 on Christmas Day, is not believed to be seriously ill. Both he and Assad are considered likely to remain in office for some time to come.

Egypt has had only two presidents since the overthrow of the monarchy in 1952 — Sadat and his predecessor, Gamal Abdel Nasser, who died suddenly in 1970. But the durability of Assad as leader of Syria is a rarity in that turbulent country, where political upheaval used to be a way of life.

In fact, however, Assad is part of an emerging pattern in the Arab world, here the days of revolving door governments are in the past. It is now possible to make with some confidence calculations about the Arab states that are based on the assumption that individual leaders or regimes will remain in power, a dracurred over the past few years.

Throughout the turbulent years from the end of Second World War to beginning of the 1970s, when many of the Arab states first gained independence, the Arab world was notorious for sudden shifts of leadership, coups d'etat, civil wars, assassinations and abrupt reversals of national policy.

That pattern has changed. Stable regimes with ongoing policies, legitimized by longevity, have become the rule and not the exception. The region remains highly volatile but it is not the way it was a decade ago.

Since the Arab-Israeli war of 1973, only two of the 20 Arab states, Saudi Arabia and North Yemen, have undergone changes of leadership by coup or assassination and only in North Yemen was there a major shift of national policy as a result.

Home is a better place to get better

It's true. And now you can arrange for professional, hospital-trained nursing personnel to care for you right in your own home. RN's, Nursing Aides, Homemakers, Orderlies, Home Companions. All screened and reference-checked.

Bring home the only part of the hospital you really need . . professional care. From Medox.

MEDOX

Phone 388-7388 ANYTIME

12-13

SALE in honor of our 1st BIRTHDAY

20% Reduction at The Water Closet

GIFTS:
DETECTO Scales
Designer Towels (Stevens, Utica, Martex, Springmaid, Cannon)
Super Ceramics
Framed Pictures
Marvellous Mirrors
Oak and Pine Towel Rails, Rings and Shelves
Sexy Shower Curtains (give yourself one)
Over the door Towel Racks
Bamboo Styled Floor Towel Trees
Bath Racks (Brass, chrome and wood)
Helpful Hampers and more

HOURS: Daily 9:30 to 5
Fridays till Dec. 17 till 8

THE WATER CLOSET

Look for the red awnings
1640 Oak Bay Avenue
595-1123

12-12

OIL SPILL FOUND ON SAN JUANS

SEATTLE (AP) — A 150-gallon spill of heavy oil deposited pollution on at least three islands in the San Juan chain the U.S. Coast Guard said Sunday.

A coast guard spokesman said the spill was widely dispersed with oil washing ashore on Guemes Island and depositing a sheen on beaches on the south side of Cyprus Island and on Vendovi Island.

The cause of the spill has not been determined.

The coast guard sent two cutters to clean up the spill with absorbent material. However, the slick was so dispersed that clean-up crews had little success in skimming the oil from the water and had to soak it up from shore with absorbent pads. The clean-up was to continue today.

HONDA CAR CENTRE

SALE

HONDA CIVIC STAFF CARS

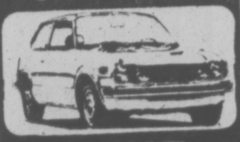

SAVE UP TO $400

EXCELLENT SELECTION SEDANS, WAGONS, CVCC'S

HONDA CAR CENTRE HAS GOT IT ALL TOGETHER

909 YATES 386-6707

12-5 (D.L. 845A)

Saba's

A useful gift idea for the woman who sews . . .

VOGUE SEWING BOOK
Revised Edition
15.95

VOGUE FITTING
Adjustments and Alterations
8.95

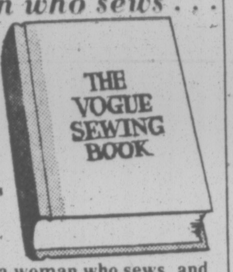

Select a handy gift for a woman who sews and save while they're on special

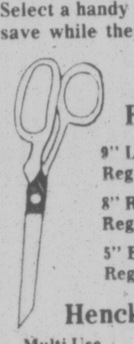

SCISSORS
Fiskars from Finland

9" Large Reg. 16.00 .....SPECIAL 12.49
8" Right and Left Hand Reg. 10.00 .... SPECIAL 8.49
5" Embroidery Reg. 8.00 .... SPECIAL 6.49

Henckels made in Brazil

Multi Use Reg. 9.00 ....SPECIAL 7.49
Pinking Reg. 14.00 .... SPECIAL 11.49

1130 Douglas St. 384-0561

Use your Saba Charge Card, Chargex or Mastercharge

12-12

VISIT EITHER OF OUR TWO BRIGHT NEW STORES SOON . . .

NORMA'S AVENUE FLORIST
1842 Oak Bay Ave. 595-1224

ISLAND FLORIST
744 YATES ST. 385-3113

For All Your Christmas Flowers, Plants and Arrangements

We also have a selection of gift ware and some adorable hand-made stuffed toys. Tropical and flowering plants including the traditional Poinsettias.

A delightful selection suitable for every room in your home!

EVERYTHING FROM CORSAGES TO WALL HANGINGS AND CENTREPIECES

FTD

Your Extra Touch Florist.

PLACE YOUR OUT-OF-TOWN ORDERS NOW

Come in and choose a lovely arrangment from our F.T.D. Catalogue

12-12

Super-Gonorrhea Found in Canada

TORONTO (CP) — Three cases of gonorrhea resistant to penicillin treatment have been found in Canada, says Dr. Ralph Persad, Ontario's medical officer in charge of venereal disease control.

The new strain of the disease manufacturers an enzyme that destroys penicillin, Persad says in an interview in the current issue of Medical Post, a publication for physicians.

There are other partially resistant strains that require extremely high doses of penicillin, he says.

A world-wide alert was issued through the World Health Organization in September to try to identify the new strain before it spreads.

The three cases in Canada were found in Nova Scotia, British Columbia and Ontario. The new gonorrhea germ has been identified among 31 patients in the United States.

The antibiotic spectinomycin is the most effective drug against the new strain, the publication says. However, health authorities are urging doctors not to use it as the major defence against all gonorrhea for fear that it will lose its effectiveness.

Gonorrhea is considered an epidemic disease in North America. About 50,000 new cases were reported in Canada in 1975.

The new strain of gonorrhea is frightening military health officers at the two large U.S. military installations at Manila in the Philippines.

Six months ago there were no known cases of the new strain, the doctor said, but in the three months from Agust to October 410 GIs from the bases contracted it. This is about 15 per cent of all gonorrhea cases reported on the two bases during that period. November figures have not been compiled yet.

The new strain first showed up in the United States in April, when a GI who had left Clark a week before was discovered with the disease.

Sask. Grits Pick a Leader

REGINA (CP) — Saskatchewan's Liberals find out today who takes over as leader from the retiring Dave Steuart.

Today the delegates pass judgment on Ted Malone and Tony Merchant, both Regina MLAs, both lawyers, who for the last eight months have courted the votes of the party members.

Western FOOD

772 Goldstream Ave., Langford
AT WESTBROOK SHOPPING CENTRE

Prices Effective Dec. 12, 13, 14

Open Weekdays 9 to 9. Sat. and Sun. 9-6.

We Reserve the Right to Limit Quantities

FRESH GROUND BEEF 59¢ lb.
GRADE A BONELESS OVEN ROAST 1.49 lb.
SMALL MEATY No. 1 SPARERIPS 97¢ lb.
FLETCHER'S GARLIC RING 24-oz. pkg. ......3 rings 1.19
FLETCHER'S SLICED BACON 5-lb. box 79¢
FRESH UTILITY WHOLE OR CUT UP FRYERS .... lb. 79¢
READY TO EAT HAM Whole or Shank Half .... lb. 97¢
FRESH No. 1 Brussels Sprouts lb. .... 37¢
FRESH LOCAL TURNIPS lb. .... 9¢
CANADA No. 2 POTATOES 15-lb. Cello Bag 69¢
SUN-RYPE APPLE JUICE 48-oz. tin 63¢
NELSON'S JERSEY HOT CHOCOLATE 2-lb. tin 1.69
GREEN GIANT NIBLET CORN 19-oz. tin 2 for 99¢
ROVER DOG FOOD King Size 3 tins 1.00
NABOB MINCEMEAT 48-oz. jar 1.99 · 24-oz. jar 1.19
KRAFT SANDWICH SPREAD 24-oz. jar 1.19
SWANSON FROZEN, 8-oz. MEAT PIE Beef, Turkey, Chicken 2 for 89¢
CATELLI TURRETS 2-lb. box .... 69¢
KLEENEX TOWELS 2-roll pkg. .... 89¢

the Bay

Special Premiere! Hair Cuts for '77

From "For A Change," makers of the all-new "Hair Cuts for '77," a group of marvellously mod wigs. Close to the head in curls and waves. Breaking out in the frizzies. The mood is short, and the idea super. You can disco any night of the week and never have to worry about your hair style again! Come see our selection.

only $35

Wigs, Second Floor

Hudson's Bay Company

UNIQUE GIFT-GIVING IDEAS

EXQUISITE BOUDOIR FASHIONS, DESIGNED BY CAROLYN, BARDS, KAYSER, OLGA, DARLING, ELIZABETH GORDON, VAN RAALTE, LINDA, CLAIRE HADDAD

FREE GIFT WRAPPING

DION'S BOUDOIR BOUTIQUE

June Vincent & Alice King

HILLSIDE SHOPPING CENTRE

VICTORIA, B.C / 595-5444

Mobile Unit Tracks Upper Pollution

By AB KENT
Times Staff

A new mobile unit for atmospheric soundings at B.C. airports has been obtained by the environment department.

Environmental meteorologist Jack Emsley, of the Atmospheric Environment Services in Vancouver, said the device will help weather fo ecasters and pilots understand and allow for the problems of air pollution and winds encountered by aircraft.

The unit consists of a trailer and one-ton truck containing instruments for measuring atmospheric variations up to about 4,000 feet which are sent back to earth by a minisonde.

Emsley said the miniature version of the radio-sonde — the measuring device — considerably cheaper than the conventional type used for high-altitutde soundings.

Because of supply problems the mini-sondes themselves have not yet arrived although the ground unit has been in Vancouver for amonth.

Mini-soundes — carried aloft by balloons — cost about $10.50 each and are expendable.

As they rise through the atmosphere they send back radio signals that produce essentially a temperature profile which may be interpreted into specific weather information.

A disadvantage of the minisonde method is that it takes a crew of three and each shot is of brief duriation. Nor does it track turbulence caused by the wings of larger aircraft and a hazard to other planes.

Emsley said the unit would be useful in problem situations or to underline the nted for continuous monitoring of temperature inversions, wind shears, the height of fog, air pollution, and aircraft vortices.

In England, the Rolls Royce aero engine complex at Derby uses an echo sounder monitor to warn of low inversions that would hinder dispersal of engine fumes.

Also in the UK, the department of industry is using one to assess the effect on polution levels in the Forth Valley as industry expands.

The UK meteorological office is considering an echo sounder for use at airports, particularly to measure fog.

Emsley said a similar move has been contemplated by the environment department for its west coast region, probably for installation at Vancouver on an experimnetal basis.

The acoustic sounder provides a continuous profile which can be recorded visually on a paper tape.

It operates like its oceangoing counterpart which has been used for years by navigators and fishermen to detect shcools of fish and pick out safe channels.

The bulk of Canadian work in atmospheric sounding by acoustical methods has been done at the University of Toronto, much of it by Dr. Richard Bennett, now of the provincial environement and land use committee secretariat.

Dr. Bennett built a sounder while working on his thesis.

At the time, it cost more than the $8,000 price of the commercial models now available.

Bennett said he improvised to develop an antenna, shield, loudspeaker, horn and modified parabolic microwave reflector.

In operation, the acoustic sounder emits a loud sound that is focused and reflected by the horn and paragolic reflector in a vertical beam that travels aloft until it reaches a layer that scatters and reflects it back to earth.

The scattered impulse is then picked up by a receiver incorporated with the reflector. Part of the signal may continue through to a higher layer of stratification before it is reflected back

Both layers would appear separately on the recording tape.

The subject is comparatively old, but Bennett said it had not been well researched. A few scientists dabbled in acoustic sounding after the Second World War, with no significant work until the late 1960's in Australia.

Acoustic sounding in the atmosphere then appeared to be a useful technique and further work was done in the UK and the United States.

Between 100 and 150 atmospheric soundtrs hav been developed worldwide, Bennett said, and in Canada the subject continues to be examined by the AES in Toronto and at the University of Calgary.

There are also alternative techniquts for obtaining information, he noted, mentioning lidar — a hybrid word taken from light and radar — employing laser beams and backscatter, and a further variation on radar.

All methods have been developed in the last decade to first kilometre of the atmosphere.

Glacier Is Frozen Tomb

LONGMIRE, Wash (AP) — Thirty years ago Friday, a Marine Corps transport plane fighting a blizzard was blown off course and smashed into a cliff on Mt. Ranier.

The South Tahoma glacier since has been a frozen tomb encasing the 32 servicemen, despite the occasional rumors that the ice mass will someday surrender its dead.

The plane was one of six bearing Marines from San Diego to Seattle. One of the planes made it througn, despite howling December storms.

Four others turned back and landed at Portland. The sixth, unsuccessfully fighting to climb above 9,000 feet, drifted fatally off course.

The following July, a few tattered bits of wreckage and personal belongings were found to confirm the tragedy.

The families of the victims placed a bronze plaque in their memory on a large rock at Round Pass, from which the crash area can be seen.

The glacier crawls along at 500 feet a year, and six years ago it was speculated that the movement could bring crash debris to the nose of the ice mass in another year. So far, nothing from the crash has reappeared since it sank into the snow and ice thirty years ago.

Some glaciers have surrendered their victims. The Grindewwald in Switzerland claimed two climbers in 1870, and their bodies were found nearly 80 years later at its terminus.

But glaciologists don't hold much hope that South Tahoma will yield its burden. The internal movemenas of the ice generally are such that fragile structures are ground to dust.

Pilots report that airplane wreckage is scattered on the high peaks of mountains from California to Alaska.

Charges Against Six

RED LAKE, Ont. (CP) — Four persons from the Red Lake area and two from Kelowna are scheduled to appear here in Ontario provincial court Dec. 15 on drug-related charges.

The charges were laid as the result of an investigation that included the Oct. 29 seizure by an RCMP joint forces drug squad of about $5,000 worth of cannabis.

James A. White and Colleen O'Rourke, both of Kelowna, and Johann Peter Hierzer of Red Lake are charged with conspiracy to traffic in a narcotic. Hierzer is also charged with trafficking in a narcotic and possession of a narcotic for the purpose of trafficking.

THE CORPORATION OF THE DISTRICT OF OAK BAY
NOTICE TO OAK BAY TAXPAYERS
1976 PROVINCIAL HOME-OWNER GRANT
In order to obtain the Provincial Home-Owner Grant for the year 1976, all applications by eligible owners **who have not already applied for the Grant,** must be in the hands of the Collector before 4:30 p.m. on Friday, December 31, 1976.
I. B. Forster
Collector
NOTE: This does not apply to those Taxpayers who claimed the Home-Owner Grant when paying their taxes.

FOR SOMEBODY WHO APPRECIATES QUALITY

Machine washable
LAMBSKIN SLIPPERS
in a wide range of colors
16.25
are just one of a variety of Lambskin products available at:
Alcheringa
Australian and New Zealand Imports
616 Trounce Alley
383-8224
Open until 9 Friday, Dec. 17
12-12

PATEK PHILIPPE

ONCE IN A LIFETIME
It is a philosophy, not money, that makes men choose a Patek Philippe.
Once in a lifetime.
exclusively at . . .
de Goutiere Jewellers Ltd.
2524 ESTEVAN AVENUE, VICTORIA, B.C. Telephone 592-3224
12-13

DALMYS
XMAS SALE
Super Savings on our regular fall/winter collection. Don't miss this opportunity to pick up the season's most wanted fashion collection at irresistible prices.
9:30 A.M. SPECIAL
PLAID SHIRTS
100% COTTON
$8.99 SALE
SWEATERS
COWL-NECK 100% ACRYLIC
SALE $8.99
JUMPERS
SUPER SUEDE BUTTON FRONT — TIE BACK
SALE $25.99
DRESSES
COWL-NECK — CAP SLEEVES
SALE $28.99
WINTER CLOTH COATS
up to 1/3 OFF
Dalmys Budget or Layaway Plan Available
DALMYS
709 YATES ST.
MAYFAIR SHOPPING CENTRE
12-12

ANY SWEATER OR SKIRT
Beautifully Sanitone Dry Cleaned and Pressed
$1.49 each
SAVE SAVE SAVE
LIMITED TIME OFFER
A Merry Christmas wish from the entire staff at Individual Dry Cleaners
TEN CONVENIENT LOCATIONS
Westbrook Shopping Centre (Goldstream Ave.)
Cadboro Bay at Estevan
Fairfield Plaza at St. Charles Street
1602 Fort at Oak Bay and Pandora
Esquimalt Road at Fraser St.
Menzies at Simcoe in the Parliament Mews
Fort at Broad
Quadra at Kings
2506 Douglas St. at Bay
Oak Bay Ave. near Foul Bay Rd.
individual drycleaners
Sanitone Home Pick-up & Delivery 595-4141
Minimum of $3.00 on all Home Pick-up and Delivery

386-2121
Monday through Friday 8 a.m. to 6 p.m.
Saturday 8 a.m. to 5:30 p.m.

CLASSIFIED ADVERTISING

Vancouver Island's Largest Shopping Centre in Print

386-2121
Monday through Friday 8 a.m. to 6 p.m.
Saturday 8 a.m. to 5:30 p.m.

CLASSIFIED ADVERTISING RATES

All rates quoted are for insertion in both the Daily Colonist and Victoria Times.

Single Paper rates available on request.

REGULAR CLASSIFIED LOCAL RATE PRIVATE PARTY ONLY
10 word minimum
1 or 2 days
12c per word per day
3 to 5 consecutive days:
10c per word per day
6 consecutive days or more
9c per word per day

All real estate, mobile home, rental and business advertising is considered to be commercial advertising and will be charged for accordingly.

REGULAR CLASSIFIED LOCAL RATE COMMERCIAL ADVERTISING
10 word minimum
1 or 2 days
15c per word per day
3 to 5 consecutive days
12c per word per day
6 or more consecutive days
11c per word per day

SEMI-DISPLAY LOCAL RATES
Any advertisement which varies from 6 pt. regular classified style shall be considered semi-display 14 agate lines per column inch
1 or 2 days
55c per agate line per day
3 to 5 consecutive days
50c per agate line per day
6 or more consecutive days
45c per agate line per day

NATIONAL AND OUT OF PROVINCE RATE
Regular Classified 15c per word
Semi-Display 60c per agate line
14 agate lines per column inch

BIRTH NOTICES
Up to 30 words $3.30
Each additional word 10c

DEATH NOTICES, MEMORIAL NOTICES AND CARDS OF THANKS
47.5c per count line per day

PRIVATE BOX NUMBERS
$2.75 except Help Wanted Advertisements, $4.40 which includes a Position Filled Advertisement.

Contract rates for local businesses available on request.

CLASSIFIED ADVERTISING COPY DEADLINES

REGULAR CLASSIFIED advertising may be placed in The Daily Colonist up to 5 p.m. the day prior to publication and in the Victoria Times up to 6:00 p.m. the day prior to publication.

SEMI-DISPLAY advertising may be placed in The Daily Colonist up to 12 noon the day prior to publication and in the Victoria Times up to 4 p.m. the day prior to publication.

CLASSIFIED SERVICE FOR DUNCAN COWICHAN VALLEY AND CHEMAINUS

Classified Ads phoned in to our Duncan office before 3:30 p.m. will appear in the following day's papers.

746-6181

TERMS OF PUBLICATION

The Victoria Press Ltd. shall not be liable for non-insertion of any advertisement beyond the amount paid for such advertisement.

In the event of an error occuring the liability of Victoria Press Ltd. shall not exceed the charge for the space actually occupied by the item in question.

All claims on error in publication shall be made within 12 hours thereafter and if not made shall not be considered. No claim will be allowed for more than one incorrect insertion not for errors not affecting the value of advertisement.

All estimates of cost are approximate. Advertisers will be charged with space actually used.

All advertising copy will be subject to the approval of the Victoria Press Ltd., who reserve the right in its sole discretion to classify, reject or insert copy furnished.

All advertisements must comply with the British Columbia Human Rights Act. This act states no advertisement may state or imply a preference, limitation or specification on the basis of an applicant's race, religion, colour, marital status, ancestry, place or origin, age; or sex (unless the matter relates to the maintenance of public decency AND prior approval has been obtained through the Human Rights Branch).

While every endeavor will be made to forward replies to box numbers to the advertiser as soon as possible, we accept no liability in respect of loss or damage alleged to arise through either failure or delay in forwarding such replies, however caused, whether by negligence or otherwise.

NOTICE OF COPYRIGHT

Full complete and sole copyright in any advertisement produced by Victoria Press Ltd. is vested in and belongs to, Victoria Press Ltd.; provided, however, that copyright IN THAT PART AND THAT PART ONLY of any such advertisement consisting of illustrations, borders, signatures or similar components which is, or are, supplied to Victoria Press Ltd. by the advertiser in the form of reproduction proofs, veloxs, engravings, etc., and incorporated in said advertisement shall remain in and belong to the advertiser.

BUSINESS OFFICE HOURS

Monday to Friday
8:30 a.m. to 5 p.m.

PHONE DIRECT
386-2121
TO PLACE YOUR CLASSIFIED ADVERTISEMENT

CLASSIFICATION INDEX

VITAL STATISTICS
1 Births
8 Cards of Thanks

THE FOLLOWING SEVEN CLASSIFICATIONS ON THE LAST PAGE OF CLASSIFIED
305 Deaths and Funerals
308-A Cards of Thanks
309 In Memoriams
310 Funeral Directors
311 Monumentals
312 Florists
313 Miscellaneous

NOTICES
14 Announcements
15 Coming Events and Meetings
16 Catering, Banquets and Reception Rooms
17 Restaurants
18 Places to Visit
20 Lost and Found

EMPLOYMENT
21 Help Wanted — General
22 Office Help
23 Skilled Trades
24 Sales Persons and Agents
25 Teachers
26 Part Time—Temporary Help
30 Situations Wanted

BUSINESS SERVICES AND DIRECTORY
36 Business Services and Directory

PERSONAL SERVICES
33 Bands, Musicians and Orchestras
34 Pre-Recorded Music
40 Business Personals
43 Dancing
42 Education
71 Music Teachers
39 Personals
32 Trade Schools
38 Travel

MERCHANDISING
83 Aircraft
117 Antiques
78 Bicycles
80 Boats and Marine
65 Building Supplies
93 Cameras, Supplies and Photo Finishing
127 Chicks, Poultry, Hatching Eggs, Supplies
135 Farm Implements
60 Fuel
97 Furniture
120 Garden Supplies
99 Groceries, Meats and Produce
130 Heavy Equipment and Machinery
128 Livestock, Supplies and Events
100 Miscellaneous for Sale
103 Miscellaneous Wanted
109 Miscellaneous to Rent
77 Motorcycles
70 Musical Instruments
125 Pets and Supplies
96 Ranges, Stoves and Furnaces
92 Sporting Goods
115 Swaps
63 Timber
98 TV, Stereo, Radio Sales and Service
112 Wanted to Rent, Miscellaneous
116 Coins and Stamps

AUTOMOTIVE
155 Automobile Financing and Insurance
164 Auto Body and Painting
162 Auto Repairs, Service and Towing
168 Campers, Trailers and Motor Homes
166 Cars and Trucks Wanted
150 Cars for Sale
151 Sports, Import Cars
148 Lease Vehicles
169 Mobile Homes and Parks
149 New Car Directory
160 Parts, Accessories
158 Tires
154 Trucks, Buses and Vans
156 U-Drive and Auto Washing

ACCOMMODATION
185 Convalescent and Rest Homes
175 Hotels
178 Summer Homes, Cottages and Resorts
181 Tourist Accommodation

RENTAL
201 Apartments to Rent, Furnished
200 Apartments to Rent, Unfurnished
202 Furniture to Rent
203 Apartments Wanted
206 Duplexes to Rent
207 Duplexes Wanted to Rent
215 Halls, Warehouses, Stores and Offices to Rent
197 Housekeeping Rooms to Rent
199 Housekeeping Rooms Wanted
211 Houses to Rent, Furnished
210 Houses to Rent, Unfurnished
212 Houses Wanted to Rent
190 Room and Board
191 Room and Board Wanted
193 Rooms to Rent
194 Rooms Wanted
204 Shared Accommodations

FINANCIAL
155 Automobile Financing and Insurance
233 Mortgage Loans and Insurance
234 Mortgages for Sale
230 Personal Loans and Insurance
235 Wanter to Borrow

REAL ESTATE
280 Acreage for Sale and Wanted
240 Business Opportunities
241 Business Opportunities Wanted
247 Commercial or Industrial Properties
258 Condominiums and Townhouses
253 Country Homes and Properties
270 Exchange Real Estate
290 Farms for Sale and Wanted
263 Garages for Sale, Rent, Wanted
293 Gulf Island Properties
250 Houses for Sale
265 Houses Wanted to Buy
295 Listings Cancelled
268 Listings Wanted
271 Lots for Sale
294 Mainland and Out-of-Province Properties
273 Property for Sale
274 Property Wanted
244 Revenue Property
245 Revenue Properties Wanted
285 Up-Island Properties
256 Waterfront Properties
300 Churches

SUBSCRIPTION RATES

Wherever carrier service is maintained, $4.00 per month.

By mail — Canada, $5.00 per month, $14.50 per 3 months, $28.00 per 6 months, $55.00 per year.

Outside Canada, $12.00 per month, $35.00 for 3 months, $70.00 for 6 months, $132.00 per year.

BY MAIL
Saturday Times Only
Sunday Colonist Only

Canada, 35 cents per copy, $18.00 per year.

Outside Canada, 60 cents per copy, $30.00 per year.

CIRCULATION REPRESENTATIVES

Duncan, Chemainus—
Mr. HILTON HOLT 746-6181
Nanaimo 753-2766
Lake Cowichan 749-3156

United States Representatives
MATHEWS SHANNON and CULLEN, INC.
New York, Boston, Chicago, Detroit, Philadelphia, Pittsburgh, Cleveland, Syracuse, Charlotte, Atlanta, Cincinnati.

PAGE REPRODUCTIONS OR MICROFILM COPIES OF COMPLETE PAPERS AVAILABLE FOR ALL PAPERS PUBLISHED
PHONE 382-3131, LOCAL 276

1 BIRTHS

GAVIN — Born to Terry and Jo-Anne, a boy, Todd Bernard, 6 lbs. 3 ozs., on December 6th, 1976. Thanks to Dr. John Anderson and staff at Victoria General Hospital.

WOODS — Born to Cynthia and Peter, a boy, John Arnold, 8 lbs. 10 ozs., on December 5th, 1976. Thanks to Dr. K. Chan and staff, Royal Jubilee Hospital.

DEATH and FUNERAL ANNOUNCEMENTS DIRECTLY FOLLOWING CLASSIFIED

14 ANNOUNCEMENTS

THE OAK BAY BAND PARENT Association Sony raffle, Al Mann, 997 Leeds Pl., Mrs. E. Cooper, 360 Beach Drive, Mary Macintire Lincoln Rd., Ellen Wentor, 640 St. Patrick.

INTRODUCTION TO SRI CHINmoy and his art, on slides and tapes. 1360 St. Patrick St., 592-6211. December 16 at 8:00 p.m. No charge, all welcome.

INTERESTING SLIDES AVAILable for organizations of Centennial Canoe trip across Canada on fur trade route. Phone 595-6770.

LEARNING SPECIALIST: MUSIC and schooling problems. Vincent Copcutt, 384-5589, 388-9153.

WHITE SHRINE CLUB DOLL Raffle won by G. Thorarinson ticket 841.

QUADRA RECREATION CENTRE
852 Mason St. 386-0723, 386-9631
Hall Rentals—Dances, Meetings

15 COMING EVENTS and MEETINGS

ATHLETICS
CHRISTMAS BINGO
EXTRA PRIZES
GIFTS, NOVELTIES
Wednesday
1600 QUADRA
AT PANDORA
No Game Less Than $26.00
20th Game
$300
EARLY GAMES
7:00 P.M.

GORGE SOCCER
XMAS BINGO
MONDAY 7:30
ST. JOSEPH'S HALL
745 W. BURNSIDE
479-7413
LARGE TURKEYS
CASH
ORANGES, ETC. ETC
PRIZES
5 EARLY BIRD
GAMES 7 P.M.
20 Games
Good Neighbors and
Bonus Games
$25-$20-$25 Games
PLUS Min. Jackpot $100
5 Extra Games.

BASEBALL BINGO
PLUS TURKEYS EVERY TUES. LAMBRICK PARK, RICHMAN BUILDING (RED BARN), OFF SHELBOURNE AT FELTHAM. FREE PARKING, NO STAIRWAYS.

BINGO
RCAF ASSOCIATION
Old Age Pension Hall
1600 Government Street
Every Monday, 7:00 p.m.
GOOD PRIZES
JACKPOTS
1—$50 1—$100
GOOD NEIGHBORS
Admission Card $1.00
Extra Cards 25c — 6 for $2.00
Proceeds to support Air Cadets and 800 Pacific Youth Charities

BINGO
OAK BAY MINOR SPORTS
Every Monday
Early bird games 7 p.m.
$25 a game or more
20 regular games, 7:30 p.m.
Regular games, 6 cards $2.00
5 extra Games
$25 a game or more
Extra games, 5 cards $1
SENIOR CITIZENS HALL
1442 MONTEREY

FLEA MARKET
SANSCHA HALL, SIDNEY
Pat Bay Hwy. and Beacon Ave.
Thousands of useful items and treasures old and modern. Interest for all.
Sunday, Dec. 19, 9:30 a.m. to 4:00 p.m.
ADMISSION 25c
RESERVATIONS—656-3082

BRENTWOOD COMMUNITY Club Turkey Bingo Monday, Dec. 13, 7:30 p.m.

16 CATERING, BANQUETS and RECEPTION ROOMS

IT'S NOT TOO LATE TO BOOK your holiday party at Gregarah Golf Course Club House, call 479-9421 or 382-0082.

20 LOST and FOUND

REWARD FOR RETURN OF small black and white female cat. Answers to "Musette." Lost Wednesday night in area of 415 Richmond Road. Greatly loved pet. Please call 598-7244, 642-5064.

LOST IN VIEW ROYAL AREA, black and white shaggy puppy, shaved stomach, collar with bell. Reward. 479-9794 or 385-5446.

LOST BLACK AND WHITE 6 month old kitten, white face, chest and paws. Last seen 4900 block Old West Rd. 479-3496.

LOST: ON TRANS CANADA Highway, December 12, large blue oxygen tank, reward. Phone collect. 743-9766.

LOST, SILVER CHARM BRACElet, James Bay area. Please call 385-7586.

LOST: BLACK FEMALE CAT. Short hair, flea collar. Reward. 385-8641.

LOST: WOODWARDS, SIMPSONS, [illegible]

LOST, BROWN LEATHER BRIEF [illegible]

LOST: ORTHODONTIST PLATE, plastic with wires. Reward. [illegible]

20 LOST and FOUND

FOUND 1 AFGHAN HOUND, West Saanich-Prospect Lake area. 479-7891.

LOST: LADY'S ROYAL BLUE party dress. Reward. 384-6501.

21 HELP WANTED GENERAL

ADVERTISEMENTS IN THIS CLASSIFICATION MUST COMPLY WITH THE BRITISH COLUMBIA HUMAN RIGHTS ACT

MAINTENANCE WORKER
for the
JUAN DE FUCA RECREATION CENTRE

SALARY: $935-$1024 per month plus C.O.L.A.

Working on an assigned shift, to carry out a variety of mechanical and building maintenance duties related to the day-to-day operation of indoor sports facilities at the Juan de Fuca Recreation Centre. Responsibilities will include the operation and maintenance of ice-making equipment in an arena and curling rink as well as filtration and heating equipment for a large indoor swimming pool. Other duties will include the regular inspection of equipment, the maintenance of routine equipment records and the performance of a broad range of custodial tasks.

Applicants should possess a good working knowledge of ice plant and swimming pool mechanical operations and be capable of performing maintenance and repair duties on equipment as required. Preference will be given to those applicants with previous work experience in an ice arena, curling rink, swimming pool or similar type of facility.

Applications stating education and experience will be received by the Personnel Administrative Assistant, Capital Regional District, P.O. Drawer 1000, Victoria, B.C. no later than 12 noon December 31st, 1976.

KAL TIRE LTD.
Tire Maintenance Supervisor

Kal Tire Ltd requires a Tire Maintenance Supervisor for a Mine location in Northwestern B.C.

The ideal applicant would be fully experienced and capable of all facets of tire installation, maintenance, record keeping and training.

The successful applicant will be responsible for operational and management functions as well as day to day tire maintenance.

Excellent salary, benefits and growth possibilities for the right individual.

Apply in writing to:
A. F. Stroh,
General Manager
Kal Tire Ltd.
P.O. Box 1240
Vernon, B.C. V1T 6N6

ACCOUNTANT
NANAIMO, B.C.
Experienced accountant required by Nanaimo Company. Responsibilities to include all accounting functions, leading to trial balance. Full company benefits. Salary is commensurate with experience and background. Send resume in full confidence to Victoria Press, Box 3.

EVENING FRONT DESK RECEPtionist required at the Sherwood Park Inn. Only persons with personality who enjoy working with the public and desire a career opportunity need apply. Experience preferred but will train. Apply in person, 123 Gorge Road East.

RESIDENT MANAGER-CAREtaker for 34-suite modern block, semi-retired couple preferred, handyperson in maintenance, cleaning, gardening, renting. References, experience. Reply to Victoria Press Box 17.

LIVE-IN HOMEMAKERS
Opportunities for semi-retired ladies to help their local communities. Your experience needed by HEALTH CARE SERVICES UPJOHN LIMITED. Call us at 388-6639 Monday - Friday, 9-4:30.

NEED ENERGETIC AND PREferably experienced sales help. Those willing to work hard can expect to be rewarded accordingly. Car necessary, must be bondable. Victoria, Duncan and Nanaimo areas. 474-1280.

DAIRY FARM WORKER FOR Prince George area farm. Salary plus room and board. Desire to learn and willingness to work more important than experience. Contact Canada Farm Labour Pool, 205-3400 Douglas St., 382-7201.

PART-TIME, FULL-TIME, YOU can choose your own hours, in this fantastic high prestige business. Qualify for superior income, security, new car and other benefits. Free training. Call Mr. Piper at 474-1612 between 10-3.

RESPONSIBLE ADULT TO CARE for new born and 2 pre-schoolers occasional days and evenings in our south Oak Bay home. Full time after Christmas if desired. Reply Victoria Press Box 33.

SALESCLERK WITH EXPERIence in a deli, must be neat and personable with knowledge of the German language, good salary and group insurance. Apply in person 1119 North Park.

GOOD HOUSEKEEPER-COOK TO live in for older adult in Oak Bay. Good wages, working conditions and private accommodations. References, please. Reply to Victoria Press Box 38.

APIARIST FOR VANCOUVER ISland Apiary. Permanent position. Must have experience and references. Contact Canada Farm Labour Pool, 205-3400 Douglas Street, phone 382-4274.

EXPERIENCED TAX PREparers or tax school graduate, to start January 17. Must be bondable, apply in writing only David Ingram, Cen-ta Services, 1139 Lonsdale, North Vancouver, B.C.

WE ARE NOW ACCEPTING written applications for an experienced housekeeper to work on a year-round basis — excellent salary. Mrs. Flannigan, Royal Scot Inn, 425 Quebec Street.

HANDICAPPED YOUNG WOMAN requires substitute live-in female companion housekeeper from Dec. 25 to Jan. 1. Drivers licence and some lifting required. 383-7837 after 6 p.m.

WANTED IMMEDIATELY, RElief cook for retirement home, permanent 2 days per week, convenient kitchen, pleasant working condition. Phone 385-6122.

LOCAL CONSUMER APPLIANCE firm requires two demo-sales persons for new Colwood office. Good remuneration. Phone 386-8754 or 479-6004.

WAITRESS-WAITER FOR FIRST class dining room, only experienced need apply, for appointment 598-4555.

I NEED OCCASIONAL BABYSITter, my home, on East Sooke Rd. in the Timberdoodle. Phone 642-5523.

LIVE-IN HELP WANTED FOR English Country pub in Dorset. Student preferred. Cooking and bar tending. Phone 386-1970.

COMPANION MIDDLE-AGED TO live in and care for elderly woman, reply Victoria Press Box 35.

VERSITILE GRILL COOK, union rate, rural, accommodation available, good opportunity. Victoria Press Box 26.

EXPERIENCED COCKTAIL waitresses [illegible]

LIVE-IN COMPANION, $100 FOR [illegible] Victoria Press Box 32.

PART-TIME TELLER REQUIRED. On-line experience preferred. [illegible] Fairfield. [illegible]

Wake up to Profitable Income

A few HIGH EARNINGS Colonist routes are available before Christmas with monthly cash income from $75 to $175 depending on the number of subscribers. Your delivery can be completed early each morning with the rest of the day free for other activities. Routes available in the following areas: Arbutus and Ten Mile Point, Cadboro Bay and Fort St., Lansdowne and Uplands. Call now to be in time for Christmas earnings. Ask for Mr. Seal or Mr. Lovestone at Colonist Circulation, 383-4111.

Wanted
Students to Sell
VICTORIA TIMES
Daily in downtown area 3:30 to 5:30. Guaranteed profit. Please phone Mr. Bernie Major between 3 and 5 p.m.-382-3131 local 297.

AVON
Earn money on your own time. We offer training in selling our famous products. Call Mrs. McCartney 384-7345 for information.

WANTED IMMEDIATELY
Wanted immediately for large manufacturing firm on Vancouver Island, for temporary position three certified millwrights. Good wages and fringe benefits. For appointment phone Mr. Art Lowe or Mr. Bob Moffatt. From Vancovuer call direct 681-4546 from Victoria call direct 383-9622. From any other point in B.C. call 743-5511 collect.

RESIDENT MANAGER-CAREtaker and housekeeper required for apartment complexes. Experienced couples only need apply. Locations available Victoria and up-Island. Excellent salary levels. Reply in confidence to Victoria Press Box 871.

SENIOR PARTSMAN REQUIRED BY LARGE STOCKING DEALER OF ENGINE PARTS. MUST HAVE PREVIOUS EXPERIENCE IN INVENTORY RECORDS AND CONTROL SYSTEMS. PHONE 386-9102.

LIVE-IN HOUSEKEEPER FOR lady, remuneration plus room and board. 383-2581.

IMMEDIATELY, RESIDENT couple to manage good Victoria motel. Phone 658-8541 or 477-9774.

LICENSED HAIR DRESSER wanted to assist 2 to 3 days a week, phone 477-1869.

22 OFFICE HELP

ADVERTISEMENTS IN THIS CLASSIFICATION MUST COMPLY WITH THE BRITISH COLUMBIA HUMAN RIGHTS ACT

SECRETARY II
for the
HOSPITAL PLANNING DEPARTMENT
CAPITAL REGIONAL DISTRICT

SALARY: $899-975 per month plus C.O.L.A.

To perform a variety of secretarial duties related to the operation of the Hospital planning Department of the Capital Regional District. Duties will include the preparation of agendas, the recording and transcribing of committee minutes, the typing of non-routine correspondence and technical reports together with other duties of a moderately difficult clerical nature.

Applicants should have high school graduation or equivalent educational standing including or supplemented by courses in typing (min. 65 w.p.m.), shorthand (120 w.p.m.) and standard commercial subjects. Candidates should also have considerable previous secretarial or stenographic experience combined with an ability to deal harmoniously with hospital administrative staff, medical professionals and elected or appointed Hospital and Health Planning Commission members.

Applications stating education, qualifications and experience together with appropriate character and work references will be received by the Personnel Administrative Assistant, Capital Regional District, P. O. Drawer 1000, Victoria, B.C., no later than 12 noon December 31st, 1976. The successful applicant should be prepared to commence work by mid-January 1977.

CREDIT UNION TELLER
We have one position open for a person who wants more out of a job than just a good salary.
Our employees are a congenial group of people working as a team to create a good environment for our members and employees.
Policies and procedures are set in co-operation and consultation with every staff member right up to the level of the board of directors.
Minimum requirements, 1 year experience with bank, credit union or trust company.
Telephone for an appointment for a personal interview. Call Mr. Phil Arnoldi at 382-5105.

TYPING CLERK REQUIRED TO perform varied office duties. This position will be of interest to individual with approximately 3 years office experience and typing speed of 65-70 words per minute. Dictaphone experience and knowledge of basic bookkeeping are preferred but not definite pre-requisites. Salary range $650-$700 per month with excellent benefit program. Please mail application to 418 Gorge Rd. East, Victoria, B.C. V8T-4V6.

FULL-TIME POSITION AVAILable January 1st for order desk and related duties with Canadian wholesale company. Excellent remuneration and company benefits await the successful applicant. Previous experience desirable in this or related fields. Please apply to Victoria Press Box 27, providing complete resume.

SECRETARY
Pleasant and congenial working conditions for you in this modern downtown office — 2-3 years secretarial background, typing 60 accurate words per minute — shorthand helpful. Previous experience typing financial statements an asset. Salary $700 plus. Drake Personnel, 1175 Douglas St., 385-2425.

GIRL FRIDAY
Required by local business. Good telephone manner, typing and bookkeeping to trial balance. Apply giving details of experience and salary expected in first letter to Victoria Press Box 34.

ACCOUNTS PAYABLE CLERK required for medium sized wholesale business. Good salary and working conditions. Interested persons apply in writing to P.O. Box 1355, Victoria, B.C.

LARGE INVESTMENT COMPANY [illegible] 388-5411, Local 230.

SPROTT-SHAW REQUIRES [illegible]

22 OFFICE HELP

AUTOPLAN CLERKS REquired. Experience preferred. Apply Victoria Press Box 25.

23 SKILLED TRADES

ADVERTISEMENTS IN THIS CLASSIFICATION MUST COMPLY WITH THE BRITISH COLUMBIA HUMAN RIGHTS ACT

CARPENTER-CABINET MAKER to manufacture and install arborited cabinets in vehicles. Laminate experience necessary. Full-time position with excellent fringe benefits, salary comensurate with experienc. Contact W. J. Akam at 387-5891, 8:30 a.m. to 5 p.m. Monday through Friday.

JOURNEYMAN PLUMBER WITH T.Q. required experience in apartment and residential plumbing. Apply 479-9711.

BRICKLAYERS WANTED IMMEdiately call 479-6238 or 386-9503.

24 SALES PERSONS and AGENTS

ADVERTISEMENTS IN THIS CLASSIFICATION MUST COMPLY WITH THE BRITISH COLUMBIA HUMAN RIGHTS ACT

STOP! LOOK! LISTEN!
Unique career opportunity. Immediate opening to sell stores, offices, institutions, etc. Highest commission paid with full commission on automatic repeat business. Largest Specialty Lighting Company in Canada. Established over 30 years. No investment, car a must. Part or full-time. Local manager to assist you. 80 per cent of our volume is repeat business. Sales Training Bonus offered. Golden opportunity. Rush reply to "Certified," 10 Head Street, Dundas, Ontario, L9H 3H4.

BLOCK BROS. REALTY LTD.
Is having an OPEN HOUSE at our new offices at 2428 Beacon Ave., in Sidney, all day Thursday, December 16th.
Come out and talk to our Manager, Sandy Dougal. Ask him what Block Bros. can offer you!
Take this informal opportunity to learn what its like to work with a very successful company.
For more information, call: SANDY or BOB—386-3231

REAL ESTATE SALESPEOPLE
Jack Mears Oak Bay Realty — Shelbourne Office has space for 3 Licensed Real Estate Salespeople. Would you like to join our select group and enjoy the benefits our Company has to offer? For details and a confidential interview please call: GIBBY McLEOD at 598-3344.

REALTORS
Considering a change in the new year? Why not investigate the opportunities offered by this long-established, locally-owned, full service company.
OUR PRIME LOCATION on the new mall with our attractive window display will be attracting MORE AND MORE WALK-IN CLIENTS as time goes by. Absolute co-operation from management.
For a confidential interview phone Richard McKenzie, Sales Manager at 386-7521 (anytime) or call into our office.
BOORMAN INVESTMENT CO. LTD.
1111 Government St.

GARDNER REALTY LTD.
We are now in new offices with desks for 10 more salespersons. Enjoy the no-pressure atmosphere with a high commission split and assistance in every avenue of your work. Success by association with successful people works. Call me, Cliff Salmond, 385-7721 or 477-3626 for a confidential interview or drop into our offices at 895 Fort Street.

CAREER OPPORTUNITY
Metropolitan Life requires sales and service person, initial income up to $15,000 per year plus benefits. For appointment please call 382-9165.

EXPERIENCED MOBILE HOME sales people required by young aggressive firm. Car required and a desire to excel. Contact Ronyvon at 478-7549.

MUTUAL OF OMAHA REQUIRES aggressive sales personnel, tremendous opportunity for higher than average income. PHONE 386-3570.

FULL AND PART-TIME SALES people for Greater Victoria area. Car required. Contact Jerry at 478-7549.

SALESPERSON FOR DIVERsified Sales Office. must be self-starter. Phone 474-1201, ask for Mr. J. Keating.

VICTORIAN KIRBY COMPANY requires two sales people for new office. $800—1200 per month. Ph. 386-8754 or 479-6004.

25 TEACHERS

ADVERTISEMENTS IN THIS CLASSIFICATION MUST COMPLY WITH THE BRITISH COLUMBIA HUMAN RIGHTS ACT

School District 85
VANCOUVER ISLAND NORTH

Applications are invited for the following teaching position effective January 1, 1977.

Music (band) Junior Secondary Social Studies at Port Hardy Junior Secondary School.

Please send information on back ground, training, and references to:
District Superintendent of Schools, Box 90, Port Hardy, B.C., V0N 2P0.
Selected applicants will be advised of interviews to be held in Vancouver.

26 PART TIME or TEMPORARY HELP

ADVERTISEMENTS IN THIS CLASSIFICATION MUST COMPLY WITH THE BRITISH COLUMBIA HUMAN RIGHTS ACT

LIVE-IN COMPANION FOR DEcember 23-27, [illegible] day, and [illegible] Victoria

30 SITUATIONS WANTED

TRUCKING IS MY TRADE, FULL time must be made. Five to feed is my need. Ten years experience is my speed. Making money is your need, your job is what I need. 382-7006 after 5 p.m.

DUTCH GARDENER
I will clean and cut your overgrown garden, big or small, at reasonable winter rates .65 — special rates. 477-5108.

EXPERIENCED WORKMAN will do fireplace facings, retaining walls, rock or brick work, storm drains, roofing, carpentry. 386-2648.

MAN 27, ENERGETIC, INITIAtive, mechanical and woodwork ability, Class 3, air brake. Jeff, 598-7152.

HONEST, RELIABLE MARRIED man, age 33, seeking permanent or part-time work, warehouse, sales and clerical experience. 383-7282.

YOUNG MARRIED MAN REquires steady employment. Hard worker, will do anything. Phone 479-2209 anytime.

PERSONABLE LADY 43 SEEKS housekeeper-companion position for older gent, phone 474-1861.

PAINTING, GARDENING AND odd jobs, reasonable. Phone 592-9582.

WILL ROOF FOR LESS. DRYwall, odd jobs, cleanups, etc. 474-1683 or 385-1196.

EXPERIENCED IN BRICKLAYing, would like to apprentice. Call Ron 595-5715.

YOUNG MAN EAGER FOR hard steady employment. 479-7221.

32 TRADE SCHOOLS

SPRING COURSES OFFERING training as medical office assistant, dental assistant, receptionist, computer opp., prog. In Victoria phone 383-2936. McKay Career Training Vancouver.

33 BANDS, MUSICIANS and ORCHESTRAS

CROSS ROADS BAND
Due to cancellation, available for New Year's Eve. Also open for December dates. 474-1853, 478-0995, 478-6942.

WANTED, URGENT! BASIST for established Country Rock group. 642-4426, 658-5948.

PIANIST AVAILABLE FOR PARties or gigs. 598-3958 Steve.

34 PRE-RECORDED MUSIC

CANDU MUSIC
Merry Christmas. Happy New Year. Thank you all, Gary 384-5521

WAYNE'S MUSIC FOR ALL OCcasions, reasonable rates, phone 479-4835.

DANCES — PARTIES — WEDdings. For information phone 478-3590, Don or Bill.

MARKIN ELECTRONICS CO.
Now booking for Christmas and New Year's Eve parties. 477-5264.

LLOYDS MUSIC UNLIMITED the best for less. 656-5614.

DENNY'S CANNED MUSIC CO. 656-3585.

36 BUSINESS SERVICES and DIRECTORY

Accounting Service

COMPLETE ACCOUNTING SERvices. Financial statements, income tax returns and T-4 slips prepared. Prompt personal service. 477-9289.

BOOKKEEPING SERVICE, FULL sets of books or hourly rates, typing of correspondence, telephone answering on request, wil pickup and deliver: 383-6397.

BOOKKEEPING AND CREDIT management, part-time for small businesses. Reliable, accurate, reasonable rates. Phone 382-8307.

Appliance Repairs

APPLIANCE REPAIRS, WASHers, dryers, stoves, reasonable rates. Phone Jim's Appliance 388-5363 anytime.

Appraisals

P. G. JACKSON LIMITED
All Types of Real Estate
Appraisal anywhere on
Vancouver Island
535 — 1070 Douglas Street 388-9102

Auto Glass

BOSSOM GLASS CO. LTD.
SEE US AT OUR NEW LOCATION No. 113—3347 OAK ST. 382-3031 FOR ALL YOUR GLASS NEEDS! Aluminum window conversions to thermo insulating glass, reduces heat loss UP TO 50%.

Carpenters

I'M A CARPENTER WHO HAS returned to college. Between studies, I would like to continue work. If you have jobs you would like done, then do them now: for my work is sensibly priced. Please phone Joe at 477-6504.

PERMA CONSTRUCTION
Qualified tradesmen at reasonable rates for additions, alterations, carports, sundecks, framing, finishing. Free estimates, references. 384-2323, 598-7955.

FINISH AND FRAMING CARpenter. Renovations, cabinets, drywall, painting, papering. Get it all done by one. Guaranteed and reasonable. 479-5991.

NOT JUST QUALITY WORK, EXcellent references, prompt service, but at a price that beats all the rest, $8 an hour or free estimate. Call Philip at 385-6554.

RENOVATIONS AND ADDITIONS, sundecks built and repaired, all carpentry. Guaranteed workmanship. References on request. 478-6003.

VERTICAL, HORIZONTAL, AND diagonal siding done at reasonable rates. For free estimate, call 383-8093. Ask for Dorian.

VERSATILE HOME MAINtainer, carpentry, renovations, cabinets, painting, papering. Quality work. Adam, 385-3090.

BRETT CONSTRUCTION LTD.
Specialist in custom homes. Framing, renovations, additions. 385-0842 or 656-2382.

FINISHED CARPENTERS AVAILABLE
for contract work commercial or residential. 642-5345 and 478-5075.

RESIDENTIAL, COMMERcial, framing, finishing, drywall, sprayed ceilings, work guaranteed, references. 478-8894, 478-3201.

SUNDECKS, CARPORTS, ADDItions, renovations, foundations, any type of framing. 652-1395.

FRAMING, FINISHING. APprentice trained carpenters available now. 384-9755.

RECREATION ROOMS, ENGLISH pubs, finishing work, cabinets. Call Art for free estimates, 595-7802.

CARPENTRY SERVICE. HOME improvement. Old hand. Reasonable. Jock Stewart, 598-7392.

FRAMING AND FINISHING crews available. 479-5640 after 6.

Carpets and Linoleum

HOURIGAN'S
CARPETS AND LINOS LTD.
FLOOR COVERING SPECIALISTS
715 PANDORA AVE. 386-2401

JOURNEYMAN CARPET LAYER will install carpet-lino. Reasonable. 479-9401.

BILL FULLER LTD. CARPETS, lino, tile. Installations, repairs, restretches. 384-0423.

CARPETS, LINO, TILE, PROFESsionally installed. All work guaranteed. Free estimates. 382-9326.

Carpet Cleaning

CARPETS PROFESSIONALLY shampooed to restore beauty and softness. Warren E. King, Carpet Cleaning and Janitorial Serivce 384-0493.

36 BUSINESS SERVICES and DIRECTORY

Carpet Cleaning

MAC'S RUG AND UPHOLSTERY cleaners, phone before 8:30 or after 5:00 p.m. 595-6232.

Cement Contractors

FOR THE FINEST IN CONcrete floor placing and finishing at reasonable rates. 595-6522. Free estimates.

SPECIALIZE IN BASEMENTS, carports, sidewalks, patios. Free estimates. 388-4806.

SMALL JOBS OUR SPECIALTY, 382-0982.

Cleanup Services

NO CHARGE AND UP
Two young responsible men have large truck. Basement, attics, composts, etc. Very reasonable. Bob's, 386-2451 anytime.

PROMPT—EFFICIENT
Yards, basements, hauling of debris. Complete janitorial service. Gutters cleaned. Call Larry, 477-8711 or 652-4322.

I NEED WORK
Give me and my 1-ton truck a try. Junk removal, small moves, etc. 656-1041.

CLEAN-UP
Basements, yards, compost boxes. 658-5406.

CLEANUPS, SMALL HAULING jobs, gutters, basements, yards, etc. 385-7965 anytime.

QUICK SERVICE, JUNK, GARbage, basement, yard, will haul, Harvey 384-8621.

PAINTING INSIDE AND OUT, general repairs. Reasonable. 479-4446.

2 MEN WITH TRUCK, CLEAN UP and hauling, $12 an hour, 477-4740.

CLEAN-UPS, EUGENE. 383-3528

CLEAN-UP AND HAULAGE, 7 days per week. 652-3683.

MAN WITH PICKUP — SMALL cleanups, anytime. 388-6049.

Contractors

WHEATON CONSTRUCTION LTD.
General Contractors
Building Consultants
385-5702

ESPECIALLY SHAWNIGAN area. Free estimate anywhere Southern V.I. for building, finishing, renovation, or design. 'Diamond-Like accuracy' Bob McIntyre (112) 743-9675.

McFARLANE CONTRACTING
Renovations, alterations, additions. 386-3076.

T. AND C. BUILDERS LTD.
Framing
385-5293 385-8587

OASIS
CONSTRUCTION LTD.
General contractors. Custom building our specialty. 479-6335.

GENERAL CONTRACTING, ALterations, additions, framing and finishing. All work guaranteed. Call Don Boon Construction Ltd. 652-1504.

BRETT CONSTRUCTION LTD.
Specialist in custom homes. Framing, renovations, additions. 385-0842 or 656-2382.

GENERAL CONTRACTING, home renovations, Free Estimates. Phone John Bird, 382-7923 after 6 p.m.

FINISHED CARPENTERS AVAILABLE
for contract work commercial or residential. 642-5345 and 478-5075.

JIM'S BOBCAT SERVICE LANDScaping, construction, small jobs that need big power. Phone 656-1716, Victoria, Phone 754-6755 Nanaimo.

FARMER CONSTRUCTION
Design — Renovations
388-5121

R. J. RESTALL CONSTRUCTION Ltd. Framing and General Contracting. Quality guaranteed. 478-0430.

ALRIGHT BUILDERS LTD.
Custom built homes, Residential remodelling, plan service. 479-1160.

FRAMING, FINISHING. APprentice trained carpenters available now. 384-9755.

DESIGN AND CONSTRUCTION residential only, 385-2398.

Delivery and Transfer

TWO TON FLAT DECK, STEEL deck, for hire by the hour or contract. Anywhere on the island or Vancouver. 478-7488.

FRANK'S DELIVERY
Small moving jobs, pickup and delivery service. $8 hr. one man, $12.50 two men. 382-5275.

Drain Service

WATER PROBLEMS SOLVED
Drain tile — sewer lines — gutters. Cleaned — repaired — replaced. 384-4841.

WATER PROBLEMS?
Basements waterproofed by experts. All work unconditionally guaranteed. Days, 384-4743. Evenings 479-9217.

STORM DRAINAGE, TILE roofs, carpentry, cement finishing, fireplace facings, install dampers, retaining walls, rocks, bricks. 386-2648 anytime.

WET BASEMENTS MADE DRY, drain tiled. Cleaned, repaired, replaced by licensed company. This is our specialty, 479-8196.

Draperies

HOURIGAN'S
Floor Covering Specialists
NOW SHOWING DRAPERIES
PROMPT IN-HOME SERVICE
PANDORA AVE. 386-2401

DRAPES, SLIP COVERS, BEDspreads, etc. Reasonable. Guaranteed workmanship. Phone 383-8369.

Dressmaking

EXPERIENCED SEAMSTRESS, alterations, repairs, dress making. 474-1545 after 7 p.m.

EXPERT SEWING FOR YOURself or gifts, clothing, toys or ? 385-0192.

Drywall

COMPLETE DRYWALL FINISHing, textured ceilings and walls. No job too small, free estimates. 478-7412.

TOP QUALITY DRYWALL
Boarding, taping and various textures. Free estimates. 479-8691.

Electrical Contractors

NEW HOUSES WIRED, OLDER houses rewired, service changes, renovations, commercial wiring, electric heating installation. Reasonable rates. Satisfaction guaranteed. Call for an estimate today. SIRWEL ELECTRIC LTD. 595-3876.

OLDER HOMES REWIRED — NO down payment. We finance at bank rates with approved credit. EDDY'S ELECTRIC — 385-7666

WIRING AND REWIRING, REAsonable rates. Free estimates. Domes Enterprises Ltd., 382-2660, evening hours, 474-1454.

FIRESIDE HOLDINGS LTD.
Residential new and rewiring
478-9475

Excavating

BUTLER CRANE RENTALS LTD. New 8-ton, 58-ft. mobile crane (with operator). 479-9621.

ROBERTSON'S EXCAVATING 450 Case, land clearing, bulldozing and backhoe. 595-8530.

CAT WORK
450 case loader and Backhoe. No job too small. 383-4568.

BUSINESS SERVICES and DIRECTORY

Excavating

EVCAVATING, LAND CLEARing, road building, demolition, sand and gravel, equipment rentals, 24-hour service. Radio controlled.
O.K. Trucking Co. Ltd.
Bus. Office, 2840 Nanaimo, 386-3414
Dispatcher, 2720 Turner, 382-6136

WELCH'S BOBCAT (825) DIESEL and trucking service, excavating backhoe, rotovating, terracing, septic and drains, clean-up, hauling. Reasonable. I care. 658-5501.

PEDERSEN EXCAVATING
Back-hoe work. Sewer installation. Free estimates. By hour or contract. 479-5963.

PHIL'S BOBCAT SERVICE.
Reasonable rates. 383-4587.

Fencing

FENCING AND GATES — ALL types in wire or wood — supplied, installed or repaired. Island Chain Link Fencing Ltd. For free estimate — phone 477-0332.

VAN ISLE CHAIN LINK FENCing. 386-1841.

Flooring and Sanding

M&M FLOOR
COMPLETE FLOORING CENTRE
Hardwood, Carpets and Linos
532 William St., 384-0342
Nights: Al 386-3078—Mike 652-4308

Furniture Refinishing

FURNITURE REFINISHING AND repairs. Phone D. Jackson 478-8439.

Gardening

DUTCH LANDSCAPERS — TREE pruning, hedges and shrubs trimmed, fall clean-ups, low maintenance gardens, planting, rockeries, fencing. 384-7653.

HARVEY'S LANDSCAPING AND Garden Service. Experienced Chinese gardener and landscaper. Phone 479-7078, 384-8621.

PROFESSIONAL
Pruning and fall cleanup. Reasonable rates. G. Barta, 479-9278.

TREES PRUNED, LIMBED, hedges, shrubs trimmed. 10 years experience. 383-8363.

CERTIFIED GARDENER AT very reasonable rates. 652-4105.

Glass and Glazing

WINDOWS — CHANGE WOOD TO aluminum, single to thermo with Ever-Brite. 384-1423 or 658-8817.

Gutter Cleaning and Repair

GUTTERS, DRAIN PIPES cleaned, repaired and replaced by licensed company. 479-8196.

Hairdressers

HAIRSTYLES ARE GOING short, so are our prices, $5. Bring it, wash it. 598-1513. Male and female.

Home Improvements

IMPERIAL BUILDING MATERIALS LTD.
The Builders Supply House
KITCHEN CABINETS AND VANITIES
By Longbell and Merit
OUR EXPERTS WOULD BE HAPPY TO HELP YOU PLAN YOUR REQUIREMENTS. DROP IN AND SEE OUR DISPLAYS!
BUY WHERE THE BUILDER BUYS FOR LESS
2955 DOUGLAS ST.
386-1401
STORE HOURS
Mon. - Fri. 8 - 5, Sat., 8 - 12
Member of Victoria HUDAC

ALCAN BUILDING PRODUCTS
Almetco Div.
SAVE HEATING DOLLARS
Storm Windows — Thermal Glass
Alcan Siding
Days 652-3901 Eves. 652-2761

REMODELING SPECIALISTS! Kitchens, rumpus rooms, entrys and additions, free estimates. Phone 477-7382 anytime.

ALL EXTERIOR REPAIRS TO your home, better than reasonable prices. 477-1353.

FEATURE KITCHEN CENTRE
2610 Douglas 385-4921
QUALITY WITH ECONOMY

Insulation

EFFICIENT INSULATING, REAsonable rates, free estimates. Phone local 375, 388-6611, after 6 p.m.

ASTRO INSULATION, SPECIAlizing in blown insulation for ceilings and walls. 478-5322. Free estimates.

ATTIC AND WALLS. CALL Thermo-Foam. 383-8233.

Landscaping

BARKER LANDSCAPING LTD.
—since 1940—
Lawn specialists. Expert and considerate garden layout and shrub placement — sketches — ideas. Our expert stonemasons can build you anything in rock or slate — walls, patios, pools or pillars — etc. For a free competitive estimate, call 595-8323. Terms.

MARLEE GARDENS LTD.
Landscaping, new lawns, lawn and garden renewal. Free estimates, reasonable rates. Call 652-3705.

Masonry

TONY'S STONEWORK, FIREplace specialist in facing, concrete work. Free estimates. Reasonable rates. Call anytime, ask for Tony Tavares, 383-8533.

JACO STONEMASONS
Qualified workmanship, guaranteed. Brickwork, stonework, blockwork. Free estimates. 479-8111.

B. AND P. MASONRY. CHIMneys, fireplaces, bricks and stone. Estimates free. Phone after 6, 386-9801.

McNAMARA MASONRY, QUALIty fireplaces, brick and block work. 656-5091.

CHIMNEY NEED REPARING?
Phone 383-7084

Moving

DRUM CARTAGE
Moving and storage. House and apartment moving, pickup and deliveries. Professional men at competitive prices. Month-end appointments available to the last minute. 383-9861.

TROJAN MOVERS
Storage — Delivery — Local Moving — Careful handling. Pensioner Specials. 20' van and 2 men. Fully insured. $20 per hour. Phone 385-7421.

TOWING, WE HAUL WITH QUALified equipment. Our personal respect for your car. Reasonable rates. 383-1852 or 384-4238.

PICK-UP AND 1 OR 2 MEN. EUgene, 383-3528.

Painters and Decorators

DOWSON PAINTING CONTRACTOR, RESIDENTIAL, COMMERCIAL: WORK GUARANTEED. Free estimates. 385-6042.

B.M.B. PAINTING AND ROOFing Ltd., residential and commercial. Free estimates. Reasonable rates. 642-4522.

I. CRIGHTON, PAINTING AND decorating. Free estimates, 20 years' experience. 383-0639.

G. R. PAINTING. FREE ESTIMATES, work guaranteed. 477-3773.

36 BUSINESS SERVICES and DIRECTORY

Painters and Decorators

ISLAND DECORATORS
Painters Paperhangers
Spray Painters
Plaster Repairs
Convenient Time Payments
383-9059 Eves. 382-1479

CLARK AND PATTISON PAINTING CONTRACTORS LTD. Brush or spray. Paperhangers Texture and vinyl work. Will do all or part of any job and anthes steel scaffolding. Rentals of all painters equipment. Terms if desired. Phone 384-0443 or 384-8831.

BROTHERS PAINTING AND DECORATING Free appraisals, cost consultant. All types of painting. All types of repairs. Commercial, farm, residential. Lowest rates. Terms. Work guaranteed. 383-8112.

VICTORIA'S NEWEST B. & L. Painting and Decorating, says "Please" call us at 386-2074 for jobs we'll both be thankful for. References, free estimates and rates for Senior Citizens.

CALL AN OLDER VICTORIAN PAINTER Semi-retired father and son team. References. Guaranteed. Please call after 6, 382-8390, 474-1794.

INTERIOR AND EXTERIOR painting and decorating, excellent wallpaper hanger. Free estimates. Phone anytime, 385-5239 or 382-2001.

PAINTING AND DECORATING, reasonable rates, satisfaction guaranteed. Terms. 595-4905, 479-2473.

EXP. ENGLISH PAINTER Int. and Ext., 36 yrs. exp. Paperhanging, Minor Repairs. Free estimates. After 6, 478-1810.

QUALITY INTERIOR PAINTING, at off-season rates, experienced tradesman. 477-8276.

Plasterers

FRED BLANCHARD AND SONS Ltd., Lathing, plastering and stucco work, repairs. Phone 656-4211.

JIMMY'S PLASTERING AND Stucco and Lathing. Phone anytime after 5 p.m. 478-1118.

COLEMAN PLASTERING LTD. Lath, Plaster and Stucco. 598-3433.

PLASTERING, STUCCOING, REpairs, reasonable, 479-4779.

Plumbing and Heating

R. BALES LICENCED PLUMBER will do alterations, renovations, and repairs at low cost. I guarantee my workmanship. 382-1653.

LIKE QUALITY PLUMBING AT sensible prices? J. W. Miller, 386-2747.

DAVID'S PLUMBING Repairs, alterations, plugged drains, hot water tanks, 388-8881.

PLUMBER For repairs, alterations, additions. Phone evenings 382-0604.

Roofing and Siding

SANDHU ROOFING COMPANY
Tar and gravel roofing, new roofs, re-roofing and repairs. Guaranteed work at a sensible price. For free estimates, call 474-1511, anytime.

ISLAND ROOFING Specializing in roof repairs, 385-4221.

H & R ROOFING Cedar Shakes, free estimates. 384-5246, anytime.

ROOFS REPAIRED AND REplaced. Days 384-4743, Evenings, 479-9217.

PARKER JOHNSTON LTD. 1855 BLANSHARD. 382-9181 "Roofing Victoria Since 1935"

Tailors

OAK BAY TAILORS Tailoring, alterations ladies and men Quality leather alterations. 1826 Oak Bay Ave. 598-4131

Tree Service

COMPLETE TREE SERVICE (Coast Utility Services Ltd.) TREE PROBLEMS ARE OUR PROBLEMS Fully Insured call 595-1041 (24 Hrs.)

CEDARDALE TREE SERVICE 385-9931

MOUNT VIEW TREE SERVICE Everything in trees. Big or small we do them all. 479-3873.

DANGER TREES FELLED OR topped, free estimates. Fully insured. 384-7983 or 388-5336. 24 hours.

TREES PRUNED, LIMBED, hedges, shrubs trimmed. Small jobs only. 383-8363.

EXPERIENCED FALLER FOR falling and limbing trees. Free estimates. Phone 479-4983.

Upholstery

RIPPED, DAMAGED VINYL upholstery repaired without re-upholstering, colour changes, cleaning. Victoria Vinyl Masters, 383-9011.

38 TRAVEL

A FUN PACKED SKI WEEK includes air fare, on-hill accommodations, meals, lifts, and ski lessons for the low price of $289 (plus airport tax, $6.80). Especially designed for the beginner as well as the expert. Call Flo Spence, 382-4688 or Terry, at Highlands Travel, 478-7713.

FLY LAS VEGAS ANY DAY — PWA from Victoria — connect to Hughes Airwest. Including two nights' accommodation. From $187.76 per person sharing. WHITTOME'S TRAVEL J. H. WHITTOME & CO. LTD. 1111 Blanshard St. 388-4271

FLYING TO CALIFORNIA Space for 1 or 3 in private aircraft. Departing 26-27 December returning early January. Dates, cost, route negotiable. Young women preferred. 385-5910.

CRUISE THE CARIBBEAN THIS winter. Sun Princess Fly-Cruise seven-day luxury holidays. Details from Hill Travel Services of Oak Bay ... 598-3131.

2 TICKETS TO HAWAII, RETURN from Victoria for 2 weeks, January 5th to the 22nd. $200 each. 595-4244 days, 595-1049 after 6 p.m.

DRIVING VAN TO MEXICO then Panama. January. Another lady to share. 658-8156.

DRIVING TO CENTRAL AMERICA in January looking for persons to share expenses, 385-0589.

All-Fun Holidays 2620 Quadra 382-4271

FOR SALE: TWO CN COACH Train tickets to Ottawa. 477-2863.

39 PERSONALS

YOUNG GUY, HANDSOME BUT shy, intelligent with a fun-loving personality, kind and gentle, wishes to meet petitie, cute young girl for love and romance. 388-4855.

ADVENTUROUS "LEO" GENtleman, 34 desires to meet a warm, good looking, sincere woman for a possible contented home style life together. Victoria Press Box 9.

SEE MEXICO, EXPERIENCED guide, young, mixed group, driving to Baja Dec. 17-Jan. 2. Share expenses, scuba divers welcome, Danny 478-6120.

WORKING LADY — MID-FIFTIES would like to meet gentleman who is looking for kind, considerate, not beautiful companion. Victoria Press Box 28.

FAIR HAIRED MALE 24, SEEKS casual relationship with sincere, attractive, intelligent female 19-28. Strictly confidential, Victoria Press Box 13.

GENTLEMAN 39 NEEDS LADY friend to brighten his Christmas season. Sincere friendship assured. Victoria Press Box 14.

GENTLEMAN, 55, WOULD LIKE to meet unattached lady same age group, object friendship. Victoria Press Box 30.

WHO CARES IF YOU ARE pregnant? Birthright does. Phone 384-1431.

BAJA, MEXICO, SHARE EXpenses Dec. 17 - Jan. 2. 478-5120.

40 BUSINESS PERSONALS

A CHARMING OIL PAINTING from your favorite color snapshot. 385-4126.

40 BUSINESS PERSONALS

GIVE YERSELF OR KIN AN Xmas treat. A membership at Ardmore Golf Course. Guaranteed not to be long and tough. Join a course especially designed for the average golfer. Thats you' pal! We're a friendly crowd in a country place. We're just your space. Until Xmas $50 off entrance fee. Phone 656-9087 or come see us, Wally and Archie.

HYPNOSIS
Stop smoking, lose weight, sleep soundly, master emotions, eliminate nervous tension, break negative habits. Lecture service available. Professional hypnosis by appointment only. Alpha Centre—595-4022

BEAUTIFUL INDOOR POOL AND sauna, restricted availability; dial 386-2812.

FOR A LEVOY CONSULANT. Phone 479-2194.

42 EDUCATION

CORRESPONDENCE
Canada's Leading College High School — Accounting Business Management-Secretarial. Free Brochure, National College, 444 Robson St., Vancouver. 688-4913.

TUTORING — PROFESSIONAL help by experienced teacher. French, math, new and old methods. 598-2331.

FRENCH GRADUATE FROM Paris offers private tuition, any level. (Individuals and groups). Daniel 595-1547.

WEAVING LESSONS, BEGINners and intermediate. Starting Janauary 10. 383-0110.

60 FUEL

CHOICE SEASONED ALDER, $35 a pick-up truck load, split, immediate delivery. Call Murray, 598-2185.

PRESTO LOGS DELIVERED, 240 for $40—120 for $21, stacked—15c dozen, carried-in 15c dozen. Eugene, 383-3528.

ALDER WOOD SPLIT AND DElivered, $50 per cord. 642-5965 between 6-9 p.m.

ALDERWOOD CUT AND SPLIT, delivered $50 a cord. 642-3185, 595-5101.

THE BEST ALDERWOOD, SPLIT, delivered, and stacked for $50 per cord. Phone 478-6922.

FIREWOOD DELIVERED, $45 A load. 383-4587.

63 TIMBER

WANTED TIMBER
FELLED, BUCKED or STANDING
Fir, Cedar or Hemlock
TOP PRICES PAID
Ideal Sawmill Ltd. 385-0441

STANDING AND FELLED timber wanted. Free estimates. Phone 384-8877.

TIMBER WANTED, STANDING or fell. 384-7983 or 388-5336.

65 BUILDING SUPPLIES

STEWART & HUDSON
BLACK & DECKER ROCKWELL
Router bits
20% off
Stock only
STANLEY
Hammers
Screwdrivers
Levels plus Hand drills
Squares
Utility Knives
Planes
15% off
Stock Only
DISSTON
Hand saws
Coping saws
Back saws
Hack saws
15% off
Stock Only
AMEROCK
Cabinet Hardware
50% off
Selected Stock
MACTAC
50% off
Stock Only
Chargex—Master Charge
Budget Accounts
Open Mon.-Sat. 7:30-5:30
STEWART and HUDSON LTD.
400 Gorge Rd. E. 386-3211

IMPERIAL BUILDING MATERIALS LTD. The Builders Supply House
Alum. Gutters 45c foot. Downspouts 2"x10' 1.99 each. Ext. ladder, 24' alum. 44.95 each. Door mirror, 16x40 with clips 11.99 each. Mirror tile, gold 6 sq. ft. 5.50 pkg. Crystal mirror 28"x24" 9.50 each. Ping-pong tables, complete 19.95 each.
PICK UP YOUR COMPLIMENT 1977 CALENDAR
BUY WHERE THE BUILERS BUYS FOR LESS
2955 DOUGLAS ST.
386-1401
STORE HOURS Mon.-Fri., 8-5. Sat., 8-12
Member of Victoria HUDAC

MOORE WHITTINGTON LUMBER LTD. 2614 BRIDGE ST. 386-1331
DOORS
Victoria's door headquarters. All types — entrance, pre-hung, pocket door frames. Utility Grade Door Jambs and Hemlock and Fir $4.00-$5.00-$6.00
Arborite Clean-out Prices $9.83 sheet
Victoria's only complete: SASH, DOOR and MILLWORK MANUFACTURING PLANT.

Cubbon Colwood
Concrete incinerators— 16.95
Interior white latex—4.49 per gal.
Paint roller and tray— 1.89 set
Stanley fibreglass hammer— 5.45
12"x12" self-adh floor tile—28c ea.
2" gal. downpipe— 1.99
No. 210 Asphalt shingles—sq. 21.95
Chargex—Master Charge
2650 Nobhill Rd. 474-1281

SLEGG'S CASHWAY LUMBER
Low Prices for Home Builders
2 YARDS
1496 Admirals Road
388-9975
Sidney
9764 Fifth St,
656-1125

SAANICH LUMBER YARDS
3401 Douglas 385-2486
Material for 12x20 garage roofing extra $320.00
8x10 greenhouse $245.00
Work bench materials $ 12.00
Compost box, 4x6 $ 10.00
Sabot Kit (sailing)
Pram Dinghy Kit
Garden Shed,m 6'x7'7"
Chicken Coop, 6'x6'7"

18" BARN SHAKES, 24" ROUGH. 478-7439.

GARDENING
hilda beastall

Turn Plant Material Into Art

In spacious home dining room or cosy cottage nook, a Christmas table arrangement of plant material emerges as art when put together with thought and care.

Large displays only appear more artistic (to some eyes) because of size impact but most can recall miniatures which gave lasting pleasure.

Those of us with gardens (on balcony or patio) are able to produce small table arrangements with a fair amount of ease once we concentrate for there is likely to be a wide enough range of plant material if we look for it.

Let us think first of using a simple theme of green moss, bare branch and a cluster of flowers. The arrangement need not be natural to be artistic. We can take artistic license since we are going to be "artistic."

The same general design will be capable of expansion into a large decoration for an informal table so we need not be concerned with sizes and measurements.

The shape of the base too will be set by the shape and size of the table. A large oblong table can have either an oval based arrangement, rectangular, or a long rather narrow base running almost the length of the table.

Height must be kept low enough for easy vision across the table without dodging. For added comfort on sight, and safety, arrange off-table lighting in place of table candles on the table.

For our small table, find a round dark brown or dark green bowl, preferably of dull finish. Into the bottom while still dry, and warm, place a wad of modelling clay the size of a marble. On the clay press down a pin-holder for holding flower and branch stems. Work it down until firmly in position, tight on the bowl.

Now we are ready to create our little spot of artistry. A piece of rough rock will mask part of the metal pin-holder. A handful of carefully gathered green moss will be needed later. Find this in a damp spot of the garden or in grassy paths.

From a bare-branched shrub or tree take indoors two or three different angled pieces of twiggy branch. Twisted hazel (Corylus contortus) offers splendid pieces, some even with a catkin or two to remind us of lengthening days which begin at Christmas.

Try the pieces in place-firmly on the pin until you find a design that pleases you. Do the work sitting at a table to get the right view.

When satisfied, put water into the container bowl to a point covering the pin.

And now out ot the garden again to find those token flowers that speak of Victoria in December. You may have tiny sprays of yellow Jasmine; a half dozen or more purple scented Violets; a half-open rosebud, pieces of Winter Heather; or three polyanthus flowers.

Fix your chosen flowers on the holder, low down; put green moss around the holder and the flower stems for coolness and increased humidity around the blossoms.

Small twiggy pieces of hawthorn, flowering plum, birch or apple are likely candidates for outlining your arrangement.

When you reach an effect (don't use everything you brought indoors just for the sake of tidying up), sit back and decide for yourself if your effort, can be called art. If not, do it again. You will succeed.

65 BUILDING SUPPLIES

Home Lumber
LUMBER SPECIAL
Price per 1000 FBM

2x4—6'2 Btr Hem	75
2x4—7'2 Btr Hem	105
2x4—8'2 Btr Hem	155
2x4—8' Std and BTR fir	175
2x4 No. 3	120
2x10 No. 3	110
2x12 No. 3	110
1x8 M-R shiplap	159
1x10 M-R shiplap	149

FIR PLYWOOD
5/8" T & G
Std. 9.65
3/8" Std. 5.65
1/2" Std. 7.25
3/4" Sand. D 9.95
5-16 Duns 4.50

GYPROC SPECIAL
4x8-3/8" 2.55
4x8-1/2" 2.90
Per 1000 sq. ft.
1/2" GYPROC $ 89
1/2" FIRESTOP $ 99
5/8" FIRESTOP $115
ALSO STOCKING Joint cement, filler, tape, bead, etc.

CABINET PLY
3/4" SEN 32.95

INSULATION
PRICE PER 1000
R7x2½" FIBERGLAS $ 72
R12x3½" FIBERGLASS $120
R20x6" FIBERGLAS $205

STUCCO WIRE
16—16" $19.50

ASHPHALT SHINGLE
210 WT. SELF SEAL $21.95

SPECIAL QUANTITY DISCOUNTS ON VOLUME ORDERS

DELIVERIES MADE ANYWHERE ON VANCOUVER ISLAND. BEFORE YOU BUY COMPARE OUR PRICES. FOR QUALITY SERVICE AND GUARANTEED SAVINGS, PHONE:
HOME LUMBER and BUILDING SUPPLY
470 ARDERSIER RD.
386-3374
385-8711

Cubbon on Cook
1x4 Yellow Cedar V point— 10c ft.
16"x24" Mirrors, seconds— 1.99
4'x4' Hardboard— 99c
64 sq. ft. white ceiling tile— 12.49
No. 210 Asphalt shingles—sq. 21.95
3/4" sanded Plywood— 10.99
25 Econo studs— 10.99
Chargex—Master Charge
1720 Cook St. 384-8181

TWENTY-FIVE 2X6X20-22 AND twenty-five 2x4x20-22, seasoned and few knots, $105 or offers. 385-2600.

HAND SPLIT SHAKES $36 PER square, delivered, 384-1445 after 5 p.m.

70 MUSICAL INSTRUMENTS

MARSHALL FENDER EMC and other amplifiers from $39; large stock of acoustic and electric guitars and accessories. Eminence fender and celestron speakers. Easy parking. SOFT SOUNDS 2031 Oak Bay Ave. 598-1524

HEINTZMAN UPRIGHT PIANO for sale, good condition, in the family 80 years. Phone after 6 p.m. 598-6452.

THREE-WEEK-OLD YAMAHA organ, BK5, rotating Leslie speakers, retail, $1910. Asking $1795. 385-4687, after 6.

SPINNET PIANO $750 OR offers, old violin collection, single row accordian, Sony tape recorder $35. 479-9414.

RODRIGUEZ CLASSICAL FLAmenco guitar with case, footstand and music stand, $345. Yamaki 12-string, $75. 595-0931.

SET OF DRUMS, IMPORTED from East India (Tavla) $65. 384-9206 anytime.

LES PAUL CUSTOM 1954 "Black Beauty" reissue, like new with case $600 firm. 478-5201.

5 PIECE DRUM SET, EXcellent condition, hardware $325 or best offer. 592-1090.

EXCELSIOR ACCORDIANA, 120 bass, 7 treble tone changes. Just cleaned and tuned. $175. 385-4188.

FINE OLD UPRIGHT PIANO. Beautiful tone, in tune, $900. 642-3889 between 6 and 7 p.m.

COMPLETE SET LUDWIG drums, excellent condition. Best offer over $350. 658-8655.

STRING BASS IN BEAUTIFUL condition, 7 piece drim set. 479-4863.

OLDS SPECIAL TRUMPET, LES Paul copy, Gibson humbuckers, hard case, 477-5231.

LADY'S PIANO ACCORDION, 120 bass, Salanti special, $110. 479-3453.

PIANO TUNER — CRAFTSMAN. Norman Duckworth, 595-5251.

SMALL UPRIGHT PIANO $295. Kawai Keyboard Studios, 386-3912.

CONN ORGAN, MINUETTE model, $4,000. 477-2442.

HORNER ORGAN FOR SALE. Ask for Joan, 478-3391.

TURNER TROMBONE, 479-3603.

SMALL UPRIGHT PIANO, $475. 592-7132

70 MUSICAL INSTRUMENTS

COME FLY WITH US
With the new Wurlitzer BUTTERFLY BABY GRAND PIANO. Beautiful tone, cabinet and small size make it perfect for apartment dwellers. Earphones lets you practice in silence. You can't imagine it? Come see it. And hear it. Just $1695.
Downtown store only 612 Fort St.
Scott PIANO & ORGAN

GREAT STOCKING STUFFERS
We have Vancouver Island's most complete stock of stocking stuffer ideas for the musicians in your family.
NELSON'S Music Centre
1315 GOVT. 385-9728

NEW ORGANS $989
Including headphones, lamp, course and full warranty
NEW PIANOS $1099
CASCADE Organ and Piano
WAREHOUSE SALES "Home of the Kimball"
WHSE NO. 2—370 GORGE RD. E.
383-8711

HAMMOND ORGANS' NEW HOME
Demonstrations By STAN LEAKE
714 FORT
Gleeson Music City
388-9632

STOCKING STUFFERS
We carry Kazoos, recorders, Jaws harps, mouth organs, Ukeleles and many other small items.
HALL-FAIRFIELD "Doorway to YOUR world of MUSIC"
728 Fort St. 385-3307

WURLITZER ORGAN MODEL 555, extra Leslie speaker model 110 used only 1 month replacement cost over $5000 will sell for $3800 firm. Phone 384-4975 evenings.

SEVERIN FLUTE, BRAND NEW, for sale, $225; or will consider trade on stereo. Call after 5:30. 383-6027.

WILLIS PIANO, FIRE AND water damaged, $150 or offers. Craig upright grand, very good condition, $750 or offers. 743-2005.

GREAT CHRISTMAS IDEA, 5-piece set of Premier drums, mint condition. Phone 478-6610.

PACKAGE DEAL, ACOUSTIC, 870 P.A. and 2 S.S. ported P.A. cabinet, phone 595-1054 after 6:00 p.m.

1969 FENDER PRECISION, ALSO practice amps, 12" speakers, hardly used, 477-1821 after 6.

60-WATT RMS TRAYNOR GUItar amp, suitable for studio or dance hall, $350. 658-1182.

PIANO, COTTAGE TYPE, $900, excellent condition, very good tone, evenings. 598-8314.

BALDWIN ORGAN WITH rhythm box, Slingerland drum, Zildiian cymbals, 477-8196.

YAMAHA GUITAR FG150, LIKE new with padded case, $140, offers, 658-8950.

NEWCOMBE (WILLIS) CONSOLE piano, excellent condition, $1,000. 477-8685.

ORGAN, THOMAS CALIFORNIAN Heathkit model TO-1260W with rhythm, new, 1976, $2000, 642-3751.

1956 FENDER JAGUAR ELECtric guitar, rare, $275. Leave message, 598-7392.

MELODICA (HOEHNER) ALTO, new, call before 4, 595-1997.

SMALL PIANO, $475. 598-2994.

AS NEW, WILLIS PIANO, $1,000 firm, phone 477-4661 after 5 p.m.

70 MUSICAL INSTRUMENTS

MUSIC GIFTS
Make Christmas last all year! These special prices make it easy.
FENDER FC-20 classic guitar, Reg. $120 $84
ARIA 5-piece drum set, copper finish, heavy duty hardware $357
PIPER D15TR guitar amp, reverb, tremolo, 1—12" $139
ARIANA No. 9012 folk guitar $48
ROKKOMANN bass guitar and case (used) $69
ELECTRIC GUITAR and AMP model TL-6 and D 5ST $129
MANY other items at 40% OFF retail prices. Drop in or phone for suggestions!

PAMUS
MUSICAL INSTRUMENTS "Where Good Music Begins"
1108 Blanshard St. 386-8475

PORTER MUSIC "Downtown"—Near "The Bay"
Open-Till-9
MON. THRU FRI.
Shop At Your Leisur3
"BALDWIN" PIANOS—ORGANS
GUITARS
ALL TYPES—SIZES—PRICES
XMAS—POP—CLASSIC
FOLIOS AND SHEETS
MOST EVERYTHING MUSICAL
DRIVE-IN—PARK FREE!
382-9542

AUCTION
FRIDAY 7 P.M.
LUDWIG DRUMS and ROLAND P.A. SOUND WITH 2 COLUMNS at
KILSHAWS
1115 Fort St. 384-6441

The Conn Organ begins at $1495. Why not trade in that "other" organ?
See Reg. Stone at SOUND OF MUSIC PIANO AND ORGAN CENTRE
1517 Quadra 383-0239

71 MUSIC TEACHERS

ORGAN TEACHERS required
Scott Piano and Organ needs more organ teachers to handle increased teaching load. 386-2434.

FREE ORGAN LESSONS TO ANYone wishing to play—no obligation. Cascade Organ and Piano Sales. Whse. No. 2-370 Gorge Road East. 383-8711.

77 MOTORCYCLES

HONDA-SUZUKI
PARTS — ACCESSORIES — SERVICE
Special on HONDA MINIS For Xmas
Colwood Honda Div. Mullins Marine
2781 Millstream 478-8831
Left off Hway at Western Speedway. D.L. 00366A

FREDERICK MOTORS
MOTORCYCLES KAWASAKI SUZUKI — BMW
Repairs—Service—To All Makes
616 Queens DL 00834A 383-0823

ONE OF A KIND
Taiwan Taxi, Suzuki bike with a custom-made sidecar. Victoria RV Centre, 478-8377.

KAWAI ORGAN CRASH COURSE Organs and Lessons $55 KAWAI KEYBOARD STUDIOS 3261 Douglas 386-3912

1972 HONDA SL-125, GOOD CONdition, 13,850 miles, $400; 1974 Honda CB-360 accessories, 8,500 miles, $1,080. 477-5571.

1974 YAMAHA TY 250, MINT condition. Value, $900. Sell or swap for? 656-4296.

POWERTOWN MOTORCYLCLES ALL MAKE SERVICE 384-1249 D.L.00169A 614 Grenville

FOR SALE 1976 YAMAHA 650, 2500 miles, 2 helmets, $1900 firm. 479-3258.

CHRISTMAS SPECIAL, 1974 YAmaha 350 RD, excellent condition, $650. 386-3854.

YAMAHA 100 TWIN, MANY NEW parts, excellent condition, helmet, $225, 592-4812.

'72 RY 350 YAMAHA, BOARD TO 400, carbs jetted, $350 or offers, 1313 Roy Road, 479-4113.

BROOKLAND MOTORCYCLES Harley-Davidson—Honda 939 Fort DL 1271 383-5926

MINI-BIKE LESS THAN TWO years old, $150. 743-5073.

750 NORTON INTERSTATE, BETter than new condition. 386-1236.

1973 350 KAWASAKI TRAIL BIKE, $750. 384-7511.

1974 HUSKY 125, MOTO X, EXcellent condition. 478-5153.

KAWASAKI 90, 470 EASY MILES, $500 or best offer. 479-5659.

1974 YAMAHA 250 T.Y. EXTRAS, excellent shape, phone 478-3260.

77 MOTORCYCLES

CHRISTMAS IDEAS!!

Mx. Gloves from	$12.95
Lined Gauntlets from	$17.95
Riding Pants from	$29.95
Rain Suits from	$ 4.95
Helmets from	$19.95
Face Shields from	$ 3.95
Mx. Boots from	$89.95
Windshields from	$24.95
Workshop Manuals from	$ 7.95
Leather Jackets from	$74.95
Stocking Stuffers from	$ 1.00

Plus over 1,000 different accessories for all types of biking.
FREE POSTER for the mini biker's with any purchase over $5.
NEW HONDA MINI'S from $449
—Layaway till Xmas
—Free lessons after Xmas
—$55 down, $23 monthly O.A.C. for 24 months.
Similar arrangements on all bikes, new and used.
MULLINS MARINE SALES LTD.
382-1928 382-4515
925 Yates St. DI 00365A

GOOD VIOLIN, $49.50; CONCERtina, $59. 383-9888.

WANTED: REAR WHEEL FOR Enduro type bike, 382-0597.

78 BICYCLES

USED BIKES FOR CHRISTMAS

21" Ladies, men's coasters	$39.95
Boys' BRC 5 speeds	$50.00
Boys' 3 speeds	$55.00
Girls' coasters from	$30.00
Ladies' 3 speeds from	$60.00
Raleigh gents 21" 10 spd.	$69.95
Peugeot gents 21" 10 spd.	$89.88
Gents 5 speeds from	$65.00
Boys' junior 4 speed	$44.95

Russ Hay On Government
2542 Government 384-4722

OLD STOCK CLEARANCE SALE
Just in Time for Xmas!! Large assortment of new Brand Name bikes — Coasters, 3-speeds, 5-speeds and 10-speeds, Sale Priced as low as $69.00.
Chargex Mastercharge Welcome XMAS LAYAWAY
OAK BAY BICYCLE SHOP 1968 Oak Bay Ave. 598-4111

ESQUIMALT BICYCLE 1215 ESQUIMALT ROAD 388-6712
All popular makes and models, backed by our own 30-day free service check and 1-year guarantee on all parts and labor. Christmas layaway available on small deposits. Chargex, Master Charge welcome.
OPEN FRI. TIL 9

BUY, SELL, TRADE, REPAIRS New and used bikes. Qualified mechanic operating own business. Lowest prices. (Expert buckled wheel.) Open 8-8. Reno Industries, 2519 Gov't., 384-5514. Free pickups.

NEAR NEW MEN'S 5-SPEED Peugeot. Perfect condition, includes rat trap and lock. Asking $125. 386-0242 days or 388-7766 evenings.

RENO CHRISTMAS SPECIAL W.W. tires 27x1¼ $3.50. Tube free with tires. F. wheel 28", 27", 26", whole sale price. Reno Industries, 2519 Government.

10-SPEED SHIELDS BICYCLE, three months old, excellent condition, $110. 656-7038 or 656-1656.

FOR SALE: SEKINE 10 SPEED, Q.D. wheels plus accessories. 478-9846.

MONTE CARLO 10-SPEED, PAID $200. amost brand new, $150 or offers. 384-2760 or 592-1124.

2 BICYCLES, GIRLS AND BOYS 18", good condition. $25, $20. 652-2459.

WOMAN'S RALEIGH 10-SPEED bicycle, good condition, $80. 384-7329.

3-SPEED MAN'S BICYCLE, $40; Girl's Mustang, $25; Ladies coaster, $25; 382-5095.

GIRL'S 26 AND 23", BOY'S 23", 18" high riser, and 3 tricycles, 384-1350.

LADYS' TEN-SPEED BIKE, good condition, $50. 388-7129.

BOY'S THREE-SPEED RALEIGH, 479-3603.

C.C.M. 20" BOY'S OR GIRL'S bike, $35. 479-5498.

GIRLS' THREE-SPEED BIKE, excellent condition. Phone 592-2173.

BOYS 10-SPEED BIKE, TOP Rider, $60. A-1 condition. 477-4453.

GIRLS' 21" 3-SPEED, $40; BOYS' 18" 3-speed, $30. 658-5301.

2 — 10-SPEED MONSHEE MARK IV and Peugeot. 382-0894.

80 BOATS and MARINE

$8,000 IS A LOT OF MONEY TO pay for a sailboat but how about $4,000 for the same boat? 479-9137 Dan.

15½ FT. SANGSTERCRAFT, 18 H.P. Johnson, good running order. Trailer with extra wheel, motor mount. Best offer. 598-1636.

22' CEDAR OAK RIBS, VAUXhall 95 H.P., sleeps 2, mast, boom, 6' head room, excellent for fishing or diving. Offer to $2200. 656-5313.

19' DEEP-V FIBERFORM INboard-outboard with trailer. 642-3237, anytime.

14-FT. SPORTS PAL CANOE, EXcellent condition, $250. 385-4994.

80 BOATS and MARINE

GOLDSTREAM MARINE!
EVINRUDE outboards
ROADRUNNER trailers
CAMPION Boats
HOURSTON Glasscraft
LUND Boats
For Inboard Repairs and Winterizing, see Jim Dempster
VICTORIA 2994 Jacklin Rd. 478-8391
SIDNEY 2266 Harbour Rd. 656-7121

17' DOUBLE EAGLE HARDTOP
Complete with:
—Full canvas
—Windshield wiper
—Mechanical steering
—Sleeper seats
—Foam floatation
—Bow rails
—Powered by 1977 70 h.p. Johnson with alternator, cables and controls.
—1550 lb. Road Runner trailer with rollers and cradles
PACKAGE PRICE $6350
Bob Whyte Marine SALES AND SERVICE Corner Harbour and Resthaven Sidney 656-6421

A FAMILY BOAT FOR CHRISTmas — 28' Crown Adventurer — totally customized. This command bridge cruiser is one of kind. One inch thick fibreglass hull for safety. All fibreglass outside, all teak inside, (min. maintenance). Check the extras: queen size bed in main cabin, teak table (seats 6), 2 teak armchairs, VHF (radio-telephone), sounder, fume alarm, 2 compasses, full head (incl. shower), 330 Chrysler Marine V-drive, propane stove, elec. fridge, anchor, power winch, swim grid, 8' dinghy, hot air furnace, wall-to-wall carpet, electric shift, AM-FM radio, stereo tape deck. Boat house available. Recently appraised at $36,000. Christmas Special $33,900. Call Mr. MacLeod, 385-7721 or 595-4273.

VAN ISLE MARINA
BROKERAGE
LAUNCH RAMP
FUEL DOCK
Vacuum pump oil changes. Complete line of filters and accessories fore all vessels. Open 7 days a week. 8-5 p.m.
VAN ISLE MARINA CO. LTD.
Tsehum Harbour Box 2130
656-1138 Sidney, B.C.

REPOWERING?
Be sure to see us before you repair or repower your sterndrive substantial year end discounts on repairs or repowering at: OAK BAY MARINE sales and service
598-3393 1327 Beach

BOATERS!
See our large display of appliances, plumbing and electrical supplies.
S. J. PEDEN LTD.
2855 Quesnel St. 386-3464

42' FIBERGLASS TROLLER, freezer, Scania diesel, full electronics, all-aluminum rigging, new wiinch and radar. $120,000. Apply "Royal Quest", False Creek, Float C, Vancouver.

31' ALUMINUM FLAT BOTtomed fishing vessel, ideal for bottom fishing. Phone Mr. Carlson, Federal Business Development Bank, 385-3375, 9 a.m.-4 p.m.

FORD MARINE ENGINE FOR small power boat or as sail boat auxiliary, $800. Also 15 degree Walter V-drive, $300. Offers accepted. 385-2600.

CHRYSLER OUTBOARDS SEE US FOR SALES — PARTS — REPAIRS KEN PRASING EQUIPMENT 478-9313 934 Goldstream

GREW BOATS Canada's Finest OAK BAY MARINE SALES AND SERVICE 598-3393 1327 Beach Dr.

DAVIDSON DIESEL CHUGGERS now available in kit form in 3 stage kits, 17' to 21' models. Please call Oak Bay Marine Sales, 598-3393, 1327 Beach Drive.

DESPERATE, MUST SELL, ENdurance 35 hull, engine, sails. $16,000 or best offer. Will consider trade. 592-9651.

1975 20 H.P. EVINRUDE, EXcellent condition, $400 firm. 478-1546 evenings only.

1972 12-FT. SMOKER CRAFT, 9.8 Merc. 640 lb. tilt-boom trailer, Sears 3½ outboard, $975, firm, will sell individually. 592-2037.

2270 Harbour Rd. Sidney, B.C. HERRING SKIFF WANTED. 642-5132.

1975 SEAGULL OUTBOARD motor, $250 or nearest offer, 384-9011.

SACRIFICE! 26-FOOT BRANDLmayr, 283 inboard marine, $3,500. 383-1640.

1975 JOHNSON 40 H.P., $800. 20' fibreglass Brandlmayr, $800. 383-9395.

OAK BAY BOAT BROKERAGE At the Marina 1327 Beach Drive 598-3393

17' FIBERGLASS CABIN BOAT, 1972 65 H.P. Evinrude motor, offers on $2500, phone 656-3048.

BOAT TRAILER SUITABLE FOR 12 to 14 ft. boat, $200 or best offer. 478-0777.

SIDNEY MARINE ASSOC. 656-5591

80 BOATS and MARINE

TREAT YOUR FAMILY TO A REAL CHRISTMAS!
Chrysler Boats and Engines
We'll Deliver CHRISTMAS DAY
WE NEED TRADES AND NOW'S THE TIME FOR YOU TO GET THE BEST DEAL!!
BOAT BROKERAGE
VICTORIA LAWNMOWER & MARINE
834 Johnson 386-8338

MERCURY MARINE
BELL BOY
FIBERFORM
CANAVENTURE
Mercury Outboards
Marine Accessories
Many Xmas Ideas
A Boat for Every Budget at
MERCURY MARINE
385-1457
800 CLOVERDALE

MACE MARINE INC.
453 HEAD ST. 383-3324 (24 HRS)
SPECIALIZING IN ALL SIZES LIVEABOARDS CRUISERS STERNDRIVES SAIL HOUSEBOATS
Bank Financing our specialty
OPEN 7 DAYS (AT WEST BAY MARINA) IN ESQUIMALT
"If you've never dealt with us You've really missed the boat"

WESTPORT YACHTS
Our Vancouver Island listings include over fifty power boats and sailboats from 20'-50' and priced from $3500-$159,000. We have Vancouver offices located at the Bayshore Inn and Thunderbird Marina. Somewhere in our organization is the boat for you. Call at:
WESTPORT MARINA 2075 Tryon Road, Sidney 656-5832

BOSUN'S YACHT BROKERAGE
BUYING A BOAT? Our selection is excellent.
SELLING A BOAT? We accept good listings. Contact JIM SQUIRE.
26'6" COMMAND BRIDGE ARTCRAFT. 1973. Large Galley, roomy, comfortable. Will consider trade of land, smaller boat, $12,000.
Bosun's Marina Ltd.
10775 McDonald Park Road Sidney, B.C.
656-5558 Box 2001

1971 ALBIN DIESEL CRUISER
Completely equipped with sounder and radio, excellent condition. With new top and heater, taking offers on $16,700. Call 477-2260 after 6:00. Ask for David.

32-FOOT FULL DISPLACEMENT cruiser, a very fine, older ship in top condition and well-equipped, recent survey. If you are looking for a safe and economical family cruiser, phone 385-3302, days or 385-0271, after 6 p.m. $9100 or offers.

26' BRANDLMAYER. Built 1960. Universal 6 cyl. Low hrs. since overhaul. Was listed $7000. Must be sold now $4900.
SIDNEY MARINE ASSOC. 656-5591
2270 Harbour Rd. Sidney, B.C.

14' BRAND NEW K&C ALL fiberglass, full canvas covers, also brand new 40 horse power electric start Johnson motor. These 2 units used only 2 hours. Retail $3,900. Asking $2,900. 385-3221.

ALBIN SURFER CROWN Call DICK CHUDLEY R.F.C. MARINE LTD., SIDNEY 656-5591 2270 Harbour Rd.

REDUCED — LEAVING country, 26' Sabrecraft, 1971, 9'6" beam, extras galore, was $18,750 now $17,500 firm. Phone 384-9503.

40' CHRISCRAFT, TWIN 427 GAS engine, 360 hours, radar, depth recorder, sleeps 6, generator. Can be seen at 1190 Knibbs Place, Victoria or phone 754-7384 after 5 p.m.

NEWLY COMPLETED EXCLUsive marina on Inner Harbor. Moorage available, $1.25 a ft. Contact T. Davies, Diversified Holdings Ltd. 388-9181.

LIKE NEW, 14' SMOKER CRAFT boat with trailer, original cost over $1,500, sell $900 or will sell separately. 385-5335.

12-FOOT ALUMINUM BOAT, 7 horsepower Eska motor, 5-gallon gas tank, and oars, all like new, price $650. 743-5362.

36' TROLLER, 8-TON, A, DIESEL, hydraulics, good condition, $48,000. 746-7918 Duncan.

WANTED: 16' BOAT WITH motor and trailer. 595-5465.

27' REINELL SAILBOAT, 10 h.p. outboard, $9,500. 656-2420.

16' FIBREGLASS CANOE, $200 with paddle. 478-2821.

80 BOATS and MARINE

USED BOAT CLEARANCE
STERN DRIVES
22' Calglass, 165 Merc.
21' Reinell, 165 Merc.
21' Arena, 155 Merc.
OUTBOARDS WITH TRAILERS
17' Islander, 105 Chrysler
16' K & C, 65 Johnson
16' Glastron, 65 Merc.
15' K & C, 65 Evinrude
14' Hourston, 40 Johnson
14' Formula I, 35 Chrysler
16' Aeroliner, 70 Evinrude
DEMO STERN DRIVES
16' Larson, 120 Merc.
20' Sangser, 233 Merc.
21' Larson, 188 Merc.
MUST SELL NOW ALL OFFERS CONSIDERED
2360 Beacon Ave. Sidney 656-1105

METRO MARINE

Oak Bay Marine
SALES AND SERVICE
NOW ON DISPLAY DIESEL CHUGGERS
DAVIDSON 17' DIESEL CHUGGER, 10 H.P. Farymann diesel. Built to M.O.T. lifeboat specs. Superb sea boat, 1 pint per hour economy.
21' MODEL now in stock. 24 h.p Farymann diesel, enclosed head, galley.
OPEN 7 DAYS At the Marina 1327 Beach Drive 598-3393

gp
"IT'S THE SERVICE THAT SETS US APART"
BAYLINER
HOURSTON
GLASSCRAFT
JOHNSON outboards
VOLVO—OMC
Sterndrives—Trailers
Accessories
All At
GIBSON
Powercraft Centre Ltd.
2520 Gov't St. (Near Bay)
382-8291

DOUBLE EAGLES
1 ONLY
—Full camper top, wiper.
—1600 lb. E.Z. Loader.
—50 h.p. Merc. Elec.
$4575
1 ONLY
14' DOUBLE EAGLE
—Full camper top, wiper.
—1200 lb. E.Z. Loader.
—40 h.p. Merc Elec.
$3820
PLUS
Other 16' - 17' Packages Now At
MULLINS MARINE SALES LTD.
382-1928 382-1515
925 YATES

HORWOOD MARINE
GLAS PLY
K & C
Catalina Sailboats
In Victoria
823 Pandora 385-1451
In Colwood
810 Island Hwy. 478-8211
Across from Farmers Market

PELAGIC
PACIFIC INDUSTRIES (1974) LTD.
A COMPLETE STOCK OF FIBERGLASS MATERIALS
NOW LOCATED AT 428 Burnside, Victoria, B.C. 386-1811 or 386-7814

CHRISTMAS GIFTS FOR THE BOATER
Compasses, Safety Flares, Crab Pots, Brass Lamps, Anchors, Horns, Heater, Cleaners, Fenders, Downriggers, Life Jackets, Speedometers, Tachometers, Bilge Pumps, Dock Lines, Potties.
All at ALL BAY MARINA 2238 Harbour Rd. Sidney, B.C., 656-3167
Open 6 Days - Closed Mondays

OLDER GRENFELL CLASSIC
Recently repowered with Merc 6 cylinder inboard, 27 ft. long, 8½ ft. on the beam, lots of room for family cruising, boat equipped with CB and sounder, nearly new canvas, needs some cosmetic work, all offers cash or with your trade will be considered. Phone Bob Barker days 598-1921, evenings 598-6503, Oak Bay Marine Brokerage Department.

CENTRAL BOAT LISTING SERVICE
THE BOAT FINDERS
We have boats from $50 to $75,000 in back yards and in the water. Phone for the type of boat you want and you will be put in touch with the seller. Do your own deal. 383-1640

FOR SAFETY SAKE
Radios — CB — VHF — SSB Sounders — Flasher — Chart, Sales — service and installation. Sales — service and installation. BALL and SHEMILT Electronics Ltd. West Burnside Rd. 386-9414.

TILLICUM FURNITURE
2612 Sooke Rd.
Makes boat, camper and trailer cushions. Any size or shape. Full selection of materials available. Free estimates. Winter discounts now in effect. 478-0522.

LIKE NEW, MERCURY 7½ OUTboard, long shaft, $400. 598-6259.

80 BOATS and MARINE

DUNCAN BOATLAND

17' CAL GLASS
Deluxe 120 Mercruiser I.O., with bilge pump, blower, windshield wiper, camper top.
Xmas Price $4995

WINTERIZE TIME
Full winterize service for your outboard or sterndrive. Storage is also available at boatland.

In Victoria
Call DOUG at 474-1267
1074 Goldstream Ave.

In Duncan
Call GORD at 746-4158
Island Highway

16 FT. SURFER CAMPER, TOP, 50 Evenrude electric, compass, depth sounder, Road Runner trailer, $4000. 478-1977.

QUANTITY, GREEN, TREATED, two-inch, bending oak, good lengths and widths. Phone 658-8336 after 6 p.m.

BOAT LETTERING A SPECIALTY. Phone Ken Warner 652-2007.

1975 9.9 JOHNSON OUTBOARD, excellent condition, $400. 382-3803.

92 SPORTING GOODS

Robinson's
SINCE 1929
Mossberg 30-30, $140; Win. 30-30, pre '64, $170; Ithaca XL900 auto, 12G, $290; Ruger .22 S-A target, $131.
THE SHARPEST BLADES IN TOWN
BUCK—GREBER—SWISS ARMY—PUMA—WESTERN
INTEREST FREE 1 YR. LAYAWAY PLAN
EXCELLENT GUN REPAIRS
1307 BROAD ST. 385-3429

INTERNATIONAL KNIVES
GIFT IDEAS!
Binoculars; Arkansas Sharpening stones; Daisy Powerline B.B. gun; Snowshoes; Lifetime flashlights; Shooting muffs; Brass flasks; Pellet rifle; Japanese Swords; Ammo wallet; Grenade Lighters.
THINK KNIVES
(Super selection — latest models)
574 Yates St. 383-2422
(Across from the Post Office)

PLAY-MOR
RECREATIONS LTD.
DIRECT SALES—FACTORY TO YOU
Billiard Tables, Shuffleboards
Supplies, Cues
384-3332 517 Kelvin Rd.

SCUBA DIVERS! HELP CLEAN up Sidney Harbour on Boxing Day. Prizes given for most junk and most unusual find. Also, a drawing will be held for an 80 cu. ft. aluminum air tank. Register at the dive shop between now and the dive time of 10 a.m. on Boxing Day. Certified divers only. Inquire at the shop, 9818 Fifth Street, Sidney, or phone 656-6313.

DIVERS
20th Anniversary specials. Alum. 80 C.F. tanks, with air card $159. B.C. with inflator, $100. Inflator only $35. Sub. press gauge $45. Dacor 80 tank, pack and regulator, $279. Vented fins, 2 sizes $24. Scuba Shop 832 Fisgard St.

TWO COMPLETE SKI OUTFITS ready to go. Rossignal Strato's 195 cm. with Lange boots (11). Fisher 7078 with Hanfanic boots (9). 598-8647.

52 LB. BEAR 3 PIECE BOW, 6 glass arrows, all accessories, plus case, $150. 652-3576, 9-1 and 5-7 p.m.

SET OF REGISTERED POWER built Men's right hand golf clubs. Brand new including new bag. Regular $225, for $175. 478-5821.

SKI BOOTS MEN'S KOFLACH $40, Ladies Tyrol $25, Besser Competition plate bindings $60, jet sticks, $10. 658-5490.

1 SET OF NORTHWESTERN golf clubs, RH irons 2 to 9, 3 woods with beautiful bag. Hardly used, $75 cash. 595-4880 after 5.

308 SAVAGE MODEL 99-C, lever action with weavers cope. New condition, $250 firm. 642-5177.

NEAR NEW MENS' BAUER skates, size 7. Call 598-6452 after 5 p.m.

SCUBA TANKS AND REGULATORS for sale. Phone 478-7808 evenings.

POOL TABLES, QUALITY SLATE from $575.00 and other home recreation equipment. 478-8559.

TOP QUALITY 12 FT. SHUFFLE boards, and accessories (5 games in 1), price $560. 478-8559.

BENRAY SURFBOARD, 10-FOOTer, god condition, $50. 382-4969, after 6.

GERMAN MADE HK93
Cal. 2.23. $369. 477-1550 after 5 p.m.

CROSS COUNTRY SKIIS, COMplete, as new, fit 5'2" person, size 6 shoe, before 4. 595-1997.

30-30 SADDLE GUN, .22 SEMI-AUTOMATIC; two-piece pool cue. 385-0060, 4-6 p.m.

300 SAVAGE LEVER ACTION and ammunition. $185. 478-6525.

TWO NEW DYNA-GYMS FOR sale, half price. 598-6250 after 5.

SKI SUIT
Never worn ladies' 10. 479-7653.

UNDERWATER CAMERA CASE for Ashia Pentax. 384-3429.

COLT 357 PYTHON, GOOD CONdition, $390. 598-7056.

WANTED: SKI EQUIPMENT FOR 14-year-old. 479-2898.

GIRLS FIGURE SKATES, SIZE 13, $9. Before 6 p.m. 382-6326.

SCUBA TANK AND REGULATOR, Nikonos camera. 386-9213.

NEW AND USED GOLF CLUBS. Western Golf Sales. 383-2133.

93 CAMERAS, SUPPLIES and PHOTO FINISHING

RENTAL DARKROOMS BOOK FOR APPOINTMENT B & W AND COLOR
Bill's Photo Supply
1672 Douglas 383-7443

NEW!
PENTAX K1000
$199
Bayonet Mount Lens
Open Aperature Metering
1 sec. — 1000 sec speeds
Case extra
CITY PHOTO
1227 Gov't St. 385-5633

DARKROOM EQUIPMENT — 8x10 Rotary print dryer, Melico enlarging meter, Durst colorneg analyser, Omega 11 electronic timer with foot switch, 2¼x3¼ Fidelity film holders and roll film back for Speed Graphic, Wein Voltage regulator, 250 watts, Paper safe, 7 compartment. 382-9426.

Island Colour Labs
Super fast quality film processing. Kodacolor II or Fujicolor II. Competitive prices. In by 10, out by 5.
615 FORT 384-2242

KONICA AUTO REFLEX T3 with 135 mm, 28 mm lenses, close-up lenses, two flash units, many extras. $500 or best offer. 479-6892 evenings.

A MOVIE OUTFIT FOR SALE, camera, projector, editor, screen and splicer, call 592-6917 after 6 p.m.

LEICA M-3 50MM SUMMARIT, Opemus 3 enlarger with 50mm Omicron lens. 479-9693.

MAMIYA G-330, ALMOST NEW, many accessories. Offers. 385-1178 after 6 p.m.

35 MM MINOLTA AUTOMATIC or manual with case and electronic flash, $100. After 6. 386-9886.

96 RANGES, STOVES and FURNACES

NOW AVAILABLE
The all-new Texaco oil furnace with the revolutionary flame retention head, proven savings up to 25 per cent in fuel consumption. Harknett Fuel, 384-9381, ask for Ralph Smith or Steve Brown.

NEW ADMIRAL MICROWAVE OVEN WITH VARIABLE COOK AND DEFROST CYCLES, $499 AT BUTLER BROS. 1720 DOUGLAS — 385-3832 (ACROSS FROM THE BAY).

JOHN PARKES, 479-8363. OIL burner service, domestic furnaces, mobile homes, oil stoves, heaters. Gov't certified, 21 years' experience. Anti-inflation rates.

OIL FURNACE, 250-GALLON tank, approx. 25 yards of aluminum ducts, vent; $250 or nearest offer. 479-5345, 5:30 to 7:30.

LARGE QUEBEC TYPE HEATer, wood or coal, $85, evenings 658-8669.

RCA ESTATE STOVE, 30" older model, working condition. 479-5808.

STOVE, MOFFAT 40" DELUXE, extra oven $65. 592-4849.

FURNITURE

VILAS
The all new Emberglow finish by Vilas now on display for immediate or future delivery.
Large supply of Candlelite finish still in stock.
Free delivery, easy terms, payments start Feb., 1977, FREE XMAS TURKEY with all major purchases good till Dec. 24, '76.
CONTINENTAL FURNITURE
716 Johnson 386-2458

Bedding Special
Sealy 3'3" single units, box spring, mattress, roller frame and padded headboard.
Complete $129
ALSO
Limited supply of Queen size units SALE PRICED AT $199.
CONTINENTAL FURNITURE
Free delivery, easy terms
716 Johnson 386-2458

MATTRESSES
WHY NOT
buy your spring filled mattress directly from our factory, good quality at a reasonable price.
6-INCH LATEX
FOAM RUBBER (All Sizes)
posture zone support, clean, hygenic, doesn't sag or lump. 3'3" $109; 4'6" $139; Queen, $179.
IMMEDIATE DELIVERY
GREGG FURNITURE
2300 Douglas 388-7365

CORNUCOPIA FURNITURE
CHRISTMAS SALE
Round oak table and six chairs, $550. Dressers, $110 to $165. Four oak chairs, $125. Desk and chair writing set, $55. Pine wash stands, $65. Interesting curios for gifts.
2569 Penrhyn Street, Cadboro Bay Village. Open Tuesday through Saturday, 10 till 5. 477-0323.

BEAUTIFUL MAHOGANY LOO table, set of four Victorian ring-backed chairs; walnut tea wagons; pine dressers; hi-boys and blanket chests; bureau bookcases; sideboards; china cabinets; dining room tables in oak, walnut and mahogany. Plus many side chairs, mirrors, pictures, china, glass, brass, etc. Tweed Curtain Antiques, 1971 Oak Bay Avenue, Victoria, 595-5342.

SAGERS' MAPLE SHOPS 386-3841 1802 GOVERNMENT
Victoria's Largest Selectin of COLONIAL FURNISHINGS

VANCOUVER-BASED MATERIAL handling equipment distributor requires services of an aggressive self-starter for Vancouver Island. Generous commission offered. Reply to Waymarc Industries Ltd., 3179 Thunderbird Crescent, Burnaby, B.C.

SIMMONS HIDE-A-BED, QUEEN size, 1-year-old, $270. Waterbed, king size with 2 sets of sheets, $150. Antique writing desk, $130. Single bed, box spring and mattress, $30. Dresser, $20. 595-0931.

NEW COUCH AND CHAIR, NEW $450, asking $300; large solid oak coffee table with split smoked glass panels, $80, antique vanity table and mirror, $100. 384-9958 after 3.

SOME HOUSEHOLD FURnishings, top condition, 4-piece light walnut bedroom suite, stereo with cabinet or component, etc. Phone 479-3786 after 5 p.m.

BEAUTIFUL HANDCRAFTED furniture. Made to suit your requirements. Solid wood construction. Reasonable prices. Call Phil 382-4606.

WANTED: ALL COLONIAL style, hide-a-bed and matching chair, autumn floral design, coffee and end tables, ¾ size bed. 478-4858, weekdays, after 4:30.

FOUR-DRAWER SINGLE PEDEStal arborite desks with map of Canada top, $129.95. 2614 Sooke Road, 478-8152.

SMOKED GLASS DINING ROOM table and 4 chairs $800., excellent condition; 21" black and white TV $75, excellent condition. 478-7364.

LIGHT OAK DINING ROOM table and 4 chairs, $80, hide-a-bed $160, 3-piece chesterfield $50, twin-size beds. 477-6548.

WOODEN SPINDLE BED, 3-piece chesterfield, chair and footstool, black naugahyde. Open to offers. 384-7501.

CHESTERFIELD AND CHAIR, highback, narrow arm with wood insert. Very good condition. $175. Phone 652-2163.

New Vilas Dining Rm Table and 4 captain chairs. Bought at Sagers, never been used. 25% discount. Westgate Rlty. 479-5910.

CUPID TRILIGHT TABLE lamps, pair $175 or offers, 388-7727 evenings.

MUST SELL OAK BEDROOM suite, excellent condition, $800 or offers. 595-4119.

NINE-PIECE OAK DINING suite, $1150 or best offer, 2170 Sandowne Road, 592-9138.

DINING ROOM TABLE, FOUR chairs, modern Danish walnut, $180. 477-3513.

ASSORTED OLDER NEAR ANtique wooden furniture. Selling cheap. 386-1096; 382-6520.

PECAN BEDROOM SUITE BY Malcolm, phone evenings after 7, 598-1150.

CLAIRTONE STEREO, BEAUTIful walnut cabinet, original cost $1,000. Sacrifice $250. 592-3060.

HANGING BAMBOO CHAIR, OAK table, chairs, 2 china or bookcases. 478-6120.

COUCH, $20; CHAIR, $15; COFfee table, $10; 477-1831 after 5. 386-3040, ask for Pat.

2 OCCASIONAL CHAIRS $35 each, 1 floor lamp $15, 26" silvertone colored TV, $275. 592-0476.

SHOP AND SAVE IN THE COMfort of your own home. V.J. Interiors. 642-3490.

SHOP AND SAVE IN THE COMfort of your own home. V. J. Interiors. 642-3490.

THREE ROOM GROUP
478-3443

97 FURNITURE

ANTIQUE GOLD, UPHOLSTERed armchair, $110. 598-7938.

98 TV, STEREO, RADIO SALES and SERVICE

PANASONIC
Color TVs Stereos
CB RADIOS — MICROWAVE OVENS
Buy the best and reduce costly services costs!
NO DOWN PAYMENTS!
FREE DELIVERY
BANK FINANCING
Yes, we take trades.
Panasonic 18-inch color TV (Quintrix picture tube) SPECIAL, only $579, no down payments! $21 monthly.
Panasonic 26-inch color console (limited quantities) SPECIAL, $699, $25.45 monthly. All payments over 36 months.
Good used color TVs at low prices. 17-inch Panasonic color, $339, $13 monthly; 26-inch Admiral color, $249, $10 monthly. Many more to choose from. All guaranteed.
HI-FI EQUIPMENT
(Complete line Technics)
ALSO SANSUI-AKAI
Specials on packaged deals! Technics SA5150 receiver, Technics SL20 turntable with Shure M91E Cartridge, pair ZP500 speakers, SPECIAL, $699, $25 monthly. Complete line Technics Direct-Drive turntables from $289.
USED HI-FI EQUIPMENT
Yamaha amplifier CA800, SPECIAL, $349. Much more good used stereo equipment to choose from.
PANASONIC STEREOS
All models priced to clear, from as low as $216 full price.
CAR STEREOS
Panasonic CX141 Cassette Auto-Reverse, $149; CX233 Compact Cassette, $79; Panasonic 8-tracks from $59. Terms available.
CITIZEN BAND RADIOS
Panasonic RJ3200 23-channel CB radio, $249.
Microwave Ovens
COMPLETE PANASONIC LINES ON SPECIAL
NE5100 SPECIAL $359 $13 monthly
NE5300 SPECIAL $399 $15 monthly
NE5450 SPECIAL $499 $19 monthly
NE6700 SPECIAL $599 $23 monthly
NE6600 SPECIAL $649 $24 monthly
NE7800 SPECIAL $699 $26 monthly
DEMONSTRATIONS DAILY
Roast Beef Friday Evening
Sewing Machines
(Sales, Service, Rentals)
Quality Repairs to all Makes!
SAVE — SAVE — SAVE 20% off all new White zig-zag sewing machines from $136. White 888 open-arm super-stretch, SPECIAL, $399. Elna Lotus, SPECIAL, only $399. Elna Lotus 35, SPECIAL $369. Yes, we take trades, 20 yrs. parts, 1 yr. service, free instructions.
Good used sewing machines with one-year guarantees from $39 and up.
Open till 9 nitely, 6 p.m. Sat.
Independent Buyers Discount Service Ltd.
935-C Esquimalt Road 383-1780

CHRISTMAS SPECIAL
26" PANASONIC console TVs $777.
Free delivery, easy terms, no payment til 1 Feb. '77, FREE TURKEY.
CONTINENTAL FURNITURE
716 Johnson 386-2458

COLORTRON
WEEKLY OR MONTHLY RENTALS
383-9113
GOOD SETS
BETTER RATES
BEST SERVICE
Would you expect anything less from the Shea Family?
3180 Harriet Rd. (Just off Burnside)

BUTLER BROTHERS
385-3832
TV RENTALS
Our phone number is listed incorrectly in the new phone book.

RENT
BRAND NEW TV
FAIR DEAL SERVICE LTD.
Mastercare Maintenance Service for Admiral and Magnavox
3454 Tillicum (at Burnside)
385-7423 385-2836

HITACHI COLOR TVS, 20" LUminar 1 with 5 year labour warranty, manufacturers suggested list price $669.99, now only opening special $559.95. S. F. Network Television Ltd. 1000 Tillicum Road. 386-7142.

FOR CHRISTMAS GIVING, HItachi clock radios, 5-band transistor radios, cassette decks, etc. ELECTRON T.V. SALES and SERVICE, 100 Burnside W. 383-5432.

SANYO AUDIO PACKAGES AT real good deals. Starting at $379.95.
ATLAS STEREO AND TV
763 Fort St. 385-2712

IN EXCELLENT CONDITION, Philco console, automatic turntable, 8-track tape recorder, AM-FM radio, $350 or best offer. Phone after 3:30. 477-5022.

TV, BLACK AND WHITE, PHIlips Automatic 23, excellent condition, beautiful slimline cabinet, asking $150 or near offers, evenings. 598-8314.

WE'LL BRING OUR SYSTEM TO you for parties, get togethers, etc., anywhere in Victoria area, great new music to get your parties hopping, $95 a night. 382-8082.

C.B. RADIOS
Sales and Service. BALL and SMEMILT Electronics Ltd., 1 West Burnside Rd. — 386-9414.

FOR SALE: PHILIPS MANUAL belt drive, automatic return, turntable. Less than one year old. 477-0616.

AGS TV GAMES
REG. $79.00 Special $59.00
Hudson's Tape Centre
1543 Fort St. 598-6811

TOSHIBA SB404 QUAD AMP., TS500 tuner, $425, for pair. Exceptional value. Roberts 119B speakers, walnut boxes $250. per pair.

SPILSBURY AND TYNDALL MRT 200 Transceiver excellent condition, asking $250. 384-4975, evenings.

19" BLACK AND WHITE PORTAble TV with stand, $100. AM-FM alarm clock radio, $20. 386-0060 4-6 p.m.

AKAI RECEIVER, AGS SPEAKers, Technics turntable, $650. 246-9781 (Chemainus) collect.

AM-FM RECEIVER WITH 8-track player, $70. After 6. 386-9886.

QUAD PRE AMP, POWER AMP, tuner, $595. ETI Microtower 11, $200. 384-2861.

HITATCHI AMP, SA-300, GOOD starter unit, 592-6119 between 5:30 and 6:30.

MARANTZ 1060 AMP, THOREN'S turntable, EPI speakers, and assorted records, $750. 385-2600.

RCA PORTABLE STEREO AS New $55. G.E. b-w console TV, works well, $25. 592-0287.

PANASONIC STEREO STAND and 8-track. Like new. $165. 592-7510.

MARANTZ 1060 AMP, THOREN'S turnable; EPI speakers, and assorted records, $750. 385-2600.

2 — HI-FI RECORD RADIO COMbination, 1 mahogony finish, 1 green, $10 each. 592-4849.

AMP AND TURNTABLE
Offers. 382-1074

STEREO RECEIVER, AM-FM with 8-track, RCA, $150. 598-7015.

GOOD WORKING 19" PORTABLE T.V. First $50. 479-9283.

LARGE MEN'S SKI BOOTS, SIZE 9, used twice, reasonable. 592-9679.

SEARS COLORED 18" TV $100. Call 598-7932, after 5.

Rent To Own
1977
20" Electrohome COLOR TV
$23.50 monthly
3 year warranty on all parts and labour and 6 year warranty plan on the picture tube. Call
CITY CENTRE TV
OPEN 10 A.M. — 10 P.M.
6 DAYS A WEEK
3970 Shelbourne 477-6971
Next to K Mart in the Mall

AUTO SOUND
CASSETTE PLAYERS from $44.95
B.C. SOUND & RADIO SERVICE
931 FORT 383-4731

CAV ELECTRONICS LTD.
755 YATES STREET
MARANTZ, YAMAHA, DALQUIST, SAE, DUAL, TEAC, SCOTT, BIC
388-6564

AKAI 4000DS REEL TO REEL recorder with tapes, Noresco 842 with built-in AM-FM receiver and Dual 1214 turntable. Excellent condition. $700 firm. Between 9 a.m. till 5 p.m. 384-4436.

PANASONIC 12" B AND W TV, CHOICE OF 3 COLORS — BUTLER BROS. 1720 DOUGLAS 385-3832 (ACROSS FROM THE BAY).

CLAIRTONE STEREO, BEAUTIful walnut cabinet, original cost $1,000, sacrifice $250. 592-3060.

NEAR NEW J.V.C. QUAD SYStem, 4 speakers, tuner-amp and turntable, $600 complete. 595-7258.

SONI TC-280 REEL-TO-REEL tape deck, plus 24 boxes of tapes, $250. 384-9524.

26" SILVERTONE COLORED TV, $275. 592-0476.

99 GROCERIES, MEAT and PRODUCE

SAVE MONEY AT HARVEY'S
RED BRAND BEEF
Hind Quarter $1.29 lb.
Sides .99c lb.
Cut, wrapped, frozen
Guaranteed
2709 Quadra 383-2031

"MEAT" AT McCOLLS
Sides of Grade A Beef 95c lb. Black Puddings, Slicing sausage, White Puddings, Haggis.
PARLIAMENT MEWS
Ste. 5-230 Menzies St. 382-1611

MATURE SIDES OF BEEF, grain fed 75c per pound, cut wrapped and frozen, hinds $1.05, fronts 55c, baby beef sides 95c. 479-3021.

SAANICH ORCHARDS
We still have a good supply of Macintosh, Sparton and Golden Delicious, kept fresh in cold storage. 652-2009.

HONEY MANITOBA WHITE CANada No. 1 sweetest and mildest 85c per pound, just arrived 477-9111 days, 383-2889 evenings.

TREATED HOLLY WELL BERried, 50c small bag, $1 large bag. 595-6217.

POTATOES, $2 PER SACK. 652-1546.

100 MISCELLANEOUS FOR SALE

Xmas Clearance
AUCTION
FRIDAY AT 7:00
9-PC. OAK DINING
BEDROOM STES.
Hide-a-beds, Rockers
BAR MIRRORS
25 BICYCLES
Over 400 Lots for Your Inspection
Kilshaws Ltd.
386-6441
1115 FORT ST.

OMEGA FLIGHTMASTER chronograph watch, 1-year-old, new $425, asking $225; Braun projector with slide trays, 2 carousels and A-1 screen, $185; Sony reel to reel TC-352D, $165; Sony TC-10 car tape deck, $95; electronic calculator printer, $100; brass fireplace set, includes screen, screen guard, tools and large brass bowl, $285. 595-0931.

STEREO, DESK, TRUMPET, small accordion, auto Harp, steering wheel, hair setter, vaporizer, knit-o-matic, pogo stick, jumping ball, girls bicycle, ice skates. 479-4863.

TO ALL OUR TOWN & Country Pacific 66 Tree Customers, we are now at the Maverick Market with our usual good selection of trees. Roy and Ken.

REMINGTON TYPEWRITER, older model $95; Panasonic TV $175; 8-track player and cassette recorder, $60 each; bed chesterfields, $25 each. 384-4320.

MOVING, SPEEDQUEEN WASHer, $60. Kenmore dryer, $100. Viking electric stove, $45. Miscellaneous furniture. 388-6815.

BRAND NEW, PLUSH bathroom mat ensemble, light weight soft side, Pullman luggage, phone 592-7773.

PURE WHITE VIRGIN WOOL, long-haired carpet, an import from Greece, $80. Phone evenings 656-3146.

BEAUTIFUL XMAS GIFTS, NEW Viking sewing machine, $170. Wanted small Hoover dryer. 382-4019.

REFRIGERATOR, KELVINATOR 2-door, $115; 400 old red bricks, $50; set of junior classic books, $10. 592-4849.

BRUNSWICK LINE — IMPERIAL 4x8 slate pool table with accessories, like new, $800 firm, phone around 7 p.m. 478-8921.

MOUNTED BLACK BEAR RUG and raccoon skin with head. Sacrifice. First $85 takes both. 478-5231, 478-6883.

HOCKEY JUNIOR SHOULDER pads, Cooper Wicks, Judo outfit junior size, set of barbells. 598-2208.

2 SINGLE BEDS, $20 AND $25, 1 wringer washer $25. All good condition. Phone 592-4882.

BOOKS, COMPLETE SET OF Life Nature Library, 25 volumes. Phone 598-5421.

SELF-DEFROST FRIDGE (VIKing), white, swivel shelves, like new, $295 or best offer. 382-0781.

GREEN ELNA SUPERMATIC sewing machine, hide-a-bed and miscellaneous. 386-9719, 598-2740.

MOUNTED LEOPARD SKIN FOR sale. Contact 656-7162 evenings only.

FULL LENGTH PASTEL MINK coat, size 12, excellent condition, $800. 598-7970.

LADY'S BROWN FUR COAT, EXcellent condition, mink collar, 12-14, $75. 598-7326.

SMALLER FRIDGE, 58" HIGH, $25. Older stove complete with warming ovens, $25. 477-0718.

23 CUBIC FOOT WESTINGHOUSE freezer, $200 firm. As new. 382-4826.

UNCLEANED USED BRICKS, 5C each. Phone after 4 p.m. Ask for Bud. 478-5991.

ELECTRIC FIREPLACE SCREEN dogs, box carrier, chain saw, miscellaneous, 385-9873.

BRASS RUBBINGS ALL SIZES, some mounted, from $15. 478-8520.

HOOVER UPRIGHT VACCUM, perfect condition, $60. 386-7269.

BARGAIN ANNEX
USED
Beautiful wrought iron dinette suite. Table green and black simulated wood top, 4 hi-back deep padded swivel chairs in silver, white and black. $199.95
Golden mahogany dining suite, large table, 4 chairs with new vinyl covered seats and buffet with drawers for silver etc. and loads of room for dishes. $299.95
Just the thing for Christmas. Lovely red and gold brocade 3-pce. sectional with arborite bumper ends and revolving corner section or Christmas spirits, etc. $299.95
Extra beds for the holiday season, 39-inch mattress, and box units $49.95 and $ 9.95
Green brocade sofa and chair $79.95
Soft green vinyl and tweed material covered recliner $89.95
Gold tweed swivel rocker $29.95
Walnut wood and green pottery base table lamp $19.95
Trade-Ins Accepted
Come and browse around
Used articles purchased
FREE DELIVERY
A DIVISION OF STANDARD FURNITURE
753 VIEW ST.
382-5111

PATES GIANT CLEARANCE SALE
All Showroom displays in our heating room are now on Special.
Marble Japanese Soaking Bath, 40" square. Only one in stock.
$694.88
Two Piece 5' Fibreglass bathtub. Only one in stock at the low price of
$339.68
All warm air duct Ftgs. now going at 10% above our cost until stock is gone.
PATES SUPPLY LTD.
VICTORIA'S RETAIL WAREHOUSE
3396 Douglas 388-6313

FOR SALE — BUILDING SUITable for office or cottage, 400 sq. ft., rooms — 2 small, 1 large, plus bathroom. Carpeted, large aluminum windows all around, sliding glass door, complete with deck and iron railings. Electric heat, deck and beam ceiling. Must be moved from present location at 780 Goldstream. Enquiries call 386-6876, 385-4474, or 479-6462. G.C.M. Motors.

COME AND DO YOUR CHRISTmas shopping with us. We have a fine selection of Wedgewood, Royal Dalton, Lustre and Blue Willow china, crystal, carnival, depression and cranberry glass, sterling and silver tea services. Also, many brass and copper oddities, Victorian lamps etc. Tweed Curtain Antiques, 1971 Oak Bay Avenue. 595-5342.

BEAUTIFUL VICTORIAN MAhogany Chevelle mirror, six-piece oak dining room suite, oak bookcase, oak frame mirrors, assortment of beautiful stained glass and much more has just arrived from England. Drop in to The Bay Window, 577 Johnson Street, 384-4547.

DEMO SALE
5 houses, 1018, 24, 30, 40, 48 Pembroke St. Electrical and plumbing fixtures, aluminum windows, doors, hot air furnaces, oil tanks, hot water tanks, used bricks, lumber and plywood all sizes. 9-5.

ELECTRIC CHROME RIVAL food slicer, used twice, $50. 9-piece Kautman dining suite, $1050 firm. Portable 8-track and stereo, AM-FM, with all accessories, $95. 592-1332.

9X12 NYLON FIBRE NEUTRAL rug with rubber underlay, never used, $185 cash. 1 pair double width, 1 pair single width multi-color drapes $30. 652-2972.

SLENDER BENDER, NEW, $30; manual meat slicer, $15; GE floor polisher, $7. Phone 478-2977 after 4 p.m.

2 FURNACE OIL TANKS, 1 OIL fired hot water tank, toilet, 110V rangette, pink bathtub, propane hot water tank. Offers. 477-3016.

CHIME CLOCK, $20; ACCORDION 12-base, $60; Violin, $25; also miscellaneous articles, perfect condition. Apt. 1215, 1147 Quadra.

PORTABLE SEWING MACHINE, by White, excellent working order, $45. 384-9524.

DISHWASHER VIKING PORTable, avacado, like new. $325. 592-6448.

MOVING MUST SELL INGLIS automatic washer, $100. after 5. 656-6307.

OUTDOOR INCINERATOR BARrels, ready to use. Free delivery. $5.95. 383-1328.

UTLIITY TRAILER, 48" ELECtric stove, both excellent condition. 385-6326.

GIRL'S 24" BIKE, PAPER BOY'S 28" bike, filing case, train, miscellaneous. 382-1617.

AS NEW — CONTENTS OF TWO-bedroom apartment. Phone 592-3898.

LOVELY RED WELL BERRIED holly, prickly or non prickly. 652-1508.

FUNCTIONAL STONEWARE POTtery, practical prices, direct from Potter, 385-1072, 700 Newbury.

SINGLE BED, $20; ¾-SIZE GUItar, $15; junior weights, $7.50. 479-2614.

FOR SALE 7' GREEN SCOTCH Pine Christmas tree $18. 382-2584.

TWO 4X5 ALUMINUM WINDOWS, new. 595-1742.

38" BRASS FIRE SCREEN, black draw curtain, 382-2801.

PLAY PEN, CRIB MATTRESS, and high chair. 598-7076.

MUSKRAT TROTTER, EXcellent condition, $75. 384-2965.

BAUER GOALIE SKATES SIZE 9, $30; 1 boys bike, $20. 656-3305.

BAYCREST ZIG-ZAG SEWING machine, as new, $90. 382-1037.

HOLLY FOR SALE.
658-8102.

HILTI DX350 POWDER ACTUATed pistol, $200. 652-1657.

TYPEWRITER, GOOD OLDER Smith Corona $50. 479-3453.

THE TRADERS
7-PCE. LIVING ROOM GROUPING
This is a special grouping which allows you to furnish your living room all for $998. Included for this low price you can select from a large choice of chesterfields suites, a deluxe coffee table and two lamp tables and a pair of deluxe table lights. All seven pieces for only $998.
APPLIANCE SPECIALS
Admiral 30" deluxe range with clock and timer, $319.95; 18-lb. heavy duty washer, $329.95; Admiral deluxe clothes dryer, $199.95; Portable 8-cycle dishwasher, $369.95; bliilt-n 6-cycle dishwasher, only $289.95; 18 cu. ft. Admiral freezer, $259.95; 7 cu. ft. chest freezer, $218.
Open Nightly 'til 9
Phone 388-6264
715 Finlayson

INTERNATIONAL KNIVES
Kitchen knives; Pedometer; Slingshot; Fencing foils; Military books; Divers underwater flashlight; Hatchet; Machete; Stone jugs; Copper lantern; Japanese sword; pack sack; Brass bugle; Switchblade comb.
THINK KNIVES!
574 Yates St. 383-2422
(Across from the Post Office)

ANTIQUE LIQUIDATION
Finest quality furniture, mirrors, and collectibles. Priced to sell. We are moving and must reduce our stock by Tuesday, December 14. Oak bevelled mirrors, $10 and up. Oak hall stands, $48 and up. Brass and copper prices slashed. Oak dressers, $45.
ATTICA OLDIES LTD.
1121 VANCTUVER ST.
Between Fort and View St.
384-1644

GARAGE SALE
Stove, table, aluminum window, chicken wire, exerciser, play pen, umbrella, grinder, wheels, tires, tools, appliances, games, building supplies, household items, 40 hp. Evinrude, long shaft with controls. Much more. 2745 Millstream Rd. Saturday-Sunday 9-5 p.m.

HOUSE OF FARRAH
720 YATES ST. MALL
384-2444
Are you looking for special, unusual, moderate priced Xmas gifts. Brass, copper, silverware, cotton blouses, kaftans, skirts, saries, pipes, hand carved jewellery, inlaid tables.

10 CORDS OF WOOD, READY for the fireplace, offers on the lot. Saddle, bridle, blanket and saddle bags, for pony. New condition, $90. Mobile home axles complete with wheels and tires, 2 with electric brakes, $165 firm. 6820 Pascoe Road, off Otter Point Road, Sooke.

3 OCCASIONAL CHAIRS, 1 WING chair, (need to be upholstered), floor polisher, flower stand, stove, assorted hanging plants with planters, African violets and cactuses, sewing material, crocheted and knitted items for children and ladies, yarn and Afghans. 383-0369.

7-PIECE CHROME CANNISTER set, 5-gal. aquarium, stand, filter, engine tuneup kit, rear window defogger, three 850-14 four-ply tires, car top carrier, record cabinet, hair dryer, miscellaneous. 382-4669.

GIRLS' MUSTANG BIKE, $25; metal medicine cabinet, new, $15; turquoise double sink, $25; AC-DC generator, 110 volts, 1500 watts, construction or cabin power, electric start, $450; new Rockwell shop vacuum, $30. 384-7511.

8 FT. PLYWOOD BOAT, 3 horsepower Elgin, oars, 3 lifejacket cushions, gas can, $200. Naugahyde car seat, 57" wide, suitable for van, $15. Boys' ice skates, 3 and 8, $6 each. Winch, $12. 595-5328.

CHRISTMAS TREES
FOR SALE
WHOLESALE ONLY
384-6339

UNIVERSAL TRADING CENTR
584 Johnson, Upstairs Warehouse Bargains. Tools, furniture, antiques, curios, glassware, pictures, stereos, cameras, and jewellery. 383-9512. We Buy, Sell and Trade.

1/12 SCALE MODEL BLUENOSE Schooner, plank on frame hull, very fine detail, completely handmade, ideal for office, den, restaurant, etc. Value $2500. Will sell for $1500 or best offer, 388-6395.

THE PERFECT GIFT FOR CHRISTMAS. MEMBERSHIP IN VICTORIA DINER'S SERVICE, $10 PER YEAR. SEND CHEQUE OR MONEY ORDER TO 2389 TOD RD., VICTORIA. PHONE 382-1510.

COMPLETE ST. MARGARET'S school uniform, includes shirts, blazer, duffle coat, gym strip, oxfords, etc. Will fit girl 10-12 yrs. Everything in very good condition. $85. 592-2723.

ATTENTION TAILORS AND UPholsterers: Sales and Service to all industrial sewing machines. Sawyer's Sewing Centre, 840 Fort, 388-6228.

MEN'S ICE SKATES, SIZE 10; boy's ice skates, size 8 and 10; kerosene heater, like new; wringer washer, excellent shape; hot water heater; pool table. Phone 592-3596.

BLUE CHESTERFIELD AND chair, coffee table, $100. Kenmore sewing machine, $100. 386-0845 between 6 and 9, evenings.

CLOSE-OUT SALE, LAMB SKINS, leather coats, for men and ladies, dresses. Ayke, 4-720 Yates Mall, 385-1812.

URGENT FOR SALE — TV black and white, 12"; baby crib and toys; dining room set. 384-8505.

FLOUR MILLS FOR HOME USE enjoy homemade bread from freshly ground whole wheat, from $165. 658-5564.

TYPEWRITERS
Used Remington manuals, $59-$129. Capital City Office Machines now at 2727 Quadra Street. 383-5700.

REFRIGERATOR SYSTEM FOR van, boat or walkin cooler, 220 volts, plate system. Phone 656-3239 after 6.

STUDENT RENTALS
Manual — Electric Typewriters
CITY OFFICE EQUIPMENT
721 Kings, 386-8396 — Open Sat. 9-1

DEADBOLT LOCKS PROFESsionally installed from under $30.
PRICE'S LOCK AND SAFE LTD.
847 Fort 384-4105

MOVING, QUALITY, LR FURNIture, freezer, rugs, dinette suite, lamps, games table, pet crate, luggage. 598-4610.

MOVING SALE TILL DEC. 30, antiques, collectables, pictures, diftware, rocking chairs. 2296 Cadboro Bay Rd.

WOODEN BARRELS, WHOLE OR half, new and used plastic pails, steel drums. 383-1328.

COMPLETE SAW SHARPENING, Island Saw Co., 617 Chatham Street. 385-5500.

MOROCCAN RUG, 9X12, HAND made, wool, new. Cost $570; offers. 385-8350.

OLD LIONEL TRAIN, LOTS OF track, changers, large transformer. 383-9680.

POOL TABLE, 3X6, BALLS AND cues, as new. $75. 477-1327.

MOFFAT HEAVY DUTY AUTOmatic washer, $190. 386-2357.

USED STENCIL DUPLICATORS AT INTERCONNECT. 384-0511.

ROLLS AND ROLLS OF CARPET and lino, at $3 a sq. yd. 477-5976.

ELECTRIC TRAIN, 24" ELECtric stove. 385-6989.

4 HARNESS FRAME LOOM, 36" wide, $25. 384-7329.

THE KITCHEN SINK!
And everything that Goes with it ! ! !
RAWLINGS
tub'n taps
PLUMBING, HEATING, AND ELECTRICAL SUPPLIES
For the Do-It-Yourselfer
WE ALSO STOCK G.E. APPLIANCES
OPEN SATURDAYS 9-5
RAWLINGS TUB 'N TAPS
625 Hillside Ave.
388-7311

MOVING MUST SELL ¾ BOX spring and mattress, excellent condition $100, extra long French Provincial sofa and chair $160, Westinghouse dishwasher $100. Philco fridge, $95, king size bedspread, brown-rust brocade, like new $50, 2 end tables $10 each, magazine rack with drawer $5, assortment of dishes, cutlery and wall ornaments etc., offers, all reasonable offers considered. 478-8008.

BASEMENT SALE
2855 Fifth Street, (off Hillside). Every evening plus all day Saturday and Sunday. Fantastic savings — Why pay more? Christmas gift wrap, cards, candles, figurines, ceramic wall plaques, framing pictures, gift items, records, plus kitchen set, card table and carpet. 383-7735.

"CHRISTMAS PARTY TIME"
Decorate with Styrofoam balls, cones, and coloured sheets. — Also a complete stock of plastic cups, bowls, plates, glasses, tumblers, wine glasses, knives, forks, and spoon, at "THE PLASTIC SHOP" Industrial Plastics Ltd. 2105 Douglas and 460 Wallace in Nanaimo. Open 6 days a week.

NEW TEAK BEDROOM SUITE complete with mattress unit, bedspread, small rug, and teak chair, never been used, $650 firm; Deep freeze 22 cu. ft., $150; Speed Queen washer, $150; Floor polisher; Sunbeam lawn trimmer. Everything in A-1 condition. Other miscellaneous. 478-6798.

MR. SWEEPER
New and used vacuum cleaners. Every make in stock at fantastic bargains. Guaranteed.
906 Esquimalt Rd. (at Head St.)
386-2947

MOVING SALE, COFFEE tables, dresser, desk, cassette player, curtains, rug, cameras, excellent microscope set, new 14" radial snow tires, Bissell carpet sweeper and miscellaneous. 478-3093.

GARAGE SALE: 8 A.M. TO 2 p.m. Saturday, 2374 Central Avenue. Occasional furniture, strollers, electric base board heaters, engine block hoist, children and ladies clothing, etc.

GARAGE SALE, SAT. — SUNday, furniture, snow tires, cameras, toasters, irons, apartment size dryer, curtains, appliances, microscope, rugs, many misc items. 3280 Fulton 478-3093.

USED CHAIN LINK FENCE MAterial, ¾" to 5" used steel pipe. Extension cords, varied lengths, underground electrical wiring teck cable, all sizes. Waterproof. 384-6422.

TWO PAIR ACTRA CROSS-country ski boots, $10. Polaroid Zip camera, $8. CCM Tack skates, $25. Junior hockey equipment, gloves, pants, pads, all excellent condition. 477-8622.

MUST SELL 14" STUDDED snow tires, $15 each, off white shag rug 8'x10'; Champagne lined drapes 18' wide, dining room light fixture, Remnant carpet 7'x8', burnt orange. Call after 6 p.m. 386-1930.

BSR AUTOMATIC TURNTABLE, $35; Admirals portable stereo, $50; Stereo earphones, $10; Beginners electric guitar, $25; bicycle trailer, $35; two desk lamps; two book shelves; 598-1592, evenings.

HEAD SKIIS 160, METAL, buckle down boots, step-in bindings and poles, $120. Older medicine cabinet; rollaway cot; white bathroom sink and taps; brass fireplace fender. 598-8396.

MUST SELL CONTENTS OF house. Living room, dining room, bedroom, den and kitchen furniture, including TV and stereo, two bicycles. Sale Saturday and Sunday. Phone 383-4345.

CHESTERFIELD AND CHAIR, gold and red Spanish style. Also gold and orange shag rug 9x12. Both, excellent condition. Phone 388-5285.

FOR SALE, WORLD BOOK ENcyclopedia, 18 volumes plus 14 year books, as new, $225. Older Bell and Howell slide projector, $35. 479-6139.

HUDSON PORTABLE RESUSCItation unit, aluminum basket stretcher, canvas army style stretcher. Miscellaneous first aid equipment. Phone 384-6422.

A PERFECT XMAS GIFT
Beautifully framed oil paintings, wide selection. Reasonable prices. 477-2366.

VIKING AUTOMATIC WASHER, 2 speeds, 4 water levels, push buttons galore. Was $425, sale $175, like new. 382-0781.

LADIES SHORT CAMEL-BLEND coat size 12, $35; girl's white figure skates size 13, $10. Both in excellent condition. 477-1374.

USED OFFICE FURNITURE, filing cabinets, chairs. Apply Remco Office Systems, 1812 Government, 385-6796.

SINGER SEWING MACHINE model 447 zig-zag, 7 years old, top condition, $70 or best offer, 383-1444.

WHITE LEFT-HANDED DOOR fridge with no freezer, $275. 477-7540.

SMALL BAR FRIDGE, $150 OR offers, like new. Phone a.m. 384-0248.

OFFICE MODEL REMINGTON electric 17" carriage, minor overhaul. $150. 656-5751.

XMAS GIFTS, CEDAR CHEST teak or antique style Spanish. $95. 592-1417.

ELECTROLUX, $75; COMPACT, $80; electric broom, $20. All in new condition. 479-3131.

KENMORE AUTOMATIC WASHer, G.E. dryer, good condition. 592-9139.

DANSK DINNERWARE smooth flamestone, 4 place, 5 piece. Phone 592-9566.

CHOICE DIPPED HOLLY, 2 LBS. $1.10, Holley wreaths, $3.25. 1677 Hillview.

THREE 12-INCH CUT-THROUGH native carvings, one 1943 B.C. framed map. Offers. 383-7727.

CHESTERFIELD, 2 CHAIRS, Sanderson linen covers, $300. 598-2235.

COPPER FIRE SCREEN, hearth set and wood holder, 2 table lamps. 477-1167.

1 SET OF CHILD'S PLAY CUPboards, sink, stove and fridge. As new, $25. 384-7511.

ARMSTRONG'S FINEST NO-WAX flooring, $3.50 reduction from regular. 386-0964.

KING SIZE MATTRESS FOR sale, asking $75. 479-9996, 479-8688.

PLANTS AND ACCESSORIES, 382-0982, 605 Kelvin.

SHOP AND SAVE
Love seats $119 to $229, Single size hide-a-bed $199, 2-pce. chesterfield suites $189 to $559, Hide-a-bed $239 to $398, Swivel rocker $159, Wooden rocking chairs $39.95 to $139, 9x12 rugs $49 to $179, 8-pce. Oak dining suite $595, 5-pc. dinette sets $64.50 to $159, complete bedroom suites $149 to $599, single beds $49.50 to $159, chests of drawers $32.95 to $149, Dressers $69 to $149, Metal wardrobe $99, telephone table and chair $59, Artificial log fires $19 to $39, Firescreens $19 to $39.95, Fire grates $7.95 to $19.95, Vacuum cleaner $22.95 to $49, Pin wheel crystal priced to sell for Xmas giving. Use your Chargex or Master Charge.
PANDORA FURNITURE LTD.
New and Used Furniture
1050 Pandora Ave. 382-6319

SPEED QUEEN
ACTIVE FURNITURE
566 DAVID 382-8274
Washers from $388
2-YEAR GUARANTEE ON ABSOLUTELY EVERYTHING INCLUDING PARTS AND LABOUR. 10 YEAR WARRANTEE ON TRANSMISSION.
BEFORE YOU BUY
ANY FURNITURE — Come in and compare our everyday low, low, warehouse prices.

DEMO SALE
51 GORGE ROAD WEST
SAN SEBASTIAN
Miscellaneous household furnishings, plumbing and heating fixtures, windows, doors, carpeting, oak flooring, copper pipe, used lumber, shower stalls, kitchen counters, used bricks, weekdays and Saturdays, 9 to 5.

AMANA MICROWAVE DEMONSTRATIONS
Every Fri. 6-9 P.M. Sat. 10-4
Major Appliances and carpet at contractor prices
McDONALDS SUPPLY LTD.
370 Gorge Rd. E. 386-6745

PS
"THE PLASTIC SHOP"
2105 DOUGLAS ST., 386-1477. ONE STOP SHOPPING FOR ALL PLASTIC PRODUCTS. Industrial Plastics.

NEW AND USED HOME FURNISHINGS
"Prices you can afford"
SHAGNASSTYS
704 View (downstairs)
Tel. 386-9634

HOUSE-GARAGE SALE
Dining room suite, British India rug, beds, freezer, hutch, pool cues, etc., Atco mowers, Austin 1800 manual-jack, tires, cedar shakes, oak barrel plus others. Evening 479-7008. Viewing Sat.-Sun., 1098 Jasmine.

INTERCONNECT
Now has a complete line of new and used telephone answering systems from $250, or lease from $12 per month. 384-0511. 2012 Douglas.

NEED A VACUUM?
For the ULTIMATE in HOME CLEANING, SANITATION, and ECONOMY let me show you THE FILTER QUEEN! For your Xmas item plus a preview phone 384-9790 a.m.

OLD CANADIAN REGULATOR wall clock with date hand. 1897 model Winchester pump shotgun. Large old American made gold pocket watch. B & D power handsaw and drill $25. Nice vanity with mirror, $25. Four oak chairs, (as is,) $25. 595-3742.

HD STEEL UTILITY TRAILER, $200; Olivetti portable typewriter, $50; telephone answering machine, $175; Sunbeam blender, $20; electric juicer, $10; Sawyer slide projector, $50; Sony all-wave radio, $25; etc. 112-646-2059.

HALLICRAFTERS SHORT WAVE receiver, Hewlett-Tackard signal generators, miscellaneous electronic parts and equipment, guitar, amplifier, small trailer wheels, metal detector, aluminum boat and trailer. 478-4032.

CHRISTMAS TREES
Wholesale order. Good quality farm trees. Competitive price. Delivered. Phone 246-9112 or 746-5368.

OVAL WHITE OPAL RING, 18.3 by 16 by 5.1 mm deep, 6 diamonds. Valued over $1000. Write Victoria Press Box 36.

AS NEW — ROWING MACHINE, set of weights with adjustable bench, Seagull outboard motor, 6 horsepower. 477-6832.

LOWRY ORGAN, NEW CONDItion; manual typewriter; metal typewriter table; roll-away. 383-9565.

MAPLE FLOORING, 9' SHEETS, 5' wide, 15' long, 1½" thick, 3 sheets 3' wide, 15' long, 2⅜" thick. 656-5428 after 6 p.m.

NEW 230 AMP (BUZZ BOX) welder, complete with helmet and cables, $199. John Stefaniec Ltd., 2021 Douglas St. 384-1027.

WICKER CHINESE CHAIR AND shelving, $100 each. Yamaka guitar, $95; Lady's skates, size 5. All new, $35, or closest offer. 658-8522.

COUNTER STOOLS, SUITABLE for coffee shop, 3-deck dairy case, self-contained, $150. 756 Yates Street. 382-4444.

GENIE ELECTRIC CHORD organ, headphone, jacks, matching bench, $750; Peugot 10-speed bike, $75. 388-4513.

QUALITY FULL LENGTH beaver coat, mink trim, modern styling, size 12. Worn one season. 598-7146.

KENMORE SEMI-AUTOMATIC sewing machine, cabinet model, GE floor polisher, tea wagon. 655-4179.

1 SET OF NORTHWESTERN golf clubs, RH irons 2 to 9, 3 woods with beautiful bag. Hardly used, $75 cash. 595-4880 after 5.

CHRISTMAS SPECIAL, NEW AP 100 Electrolux with power-mate. Low price for quick sale. Phone 386-8754 or 479-6004.

LINED SANDERSON DRAPES, green and rust, 194"x79", as new, $175. 652-5715.

LADY KENMORE PORTABLE dishwasher, as new. Guaranteed until Jan. 1978. $325. 595-1858.

SUEDE LEATHER COAT, LADy's 14 removable lining. Oil cooking stove, drum stand. 383-8441.

MOVING SALE: FURNISHINGS, tools, household goods, toys, garden equipment. 478-5610.

GOOD SELECTION OF ORnaments, dishes, kitchen utensils. 592-2730.

15 CUBIC FT. FREEZER $225. Also white metal adjustable bookshelves $10. 592-1589.

FREEZER
23 cu. ft. McClary freezer, 3 large baskets, as new. $265. 477-2296.

WHOLESALE CHRISTMAS trees for retail outlets. Phone Norm at 478-2512.

PROPANE STOVE, WOOD stove, electric stove. Cheap. 246-3800.

REFRIGERATOR, APPROX. 15 cu. ft., harvest gold, includes freezer, $125 or offer. 246-3800.

BEAUTIFUL MAJESTIC FULL-length sable brown mink, size 16-18, $1500. 384-7511.

MOVING! GARAGE SALE, SAT. 10-3, 3910 Prestwood, corner Union Rd.

NEW JARDINIERE $15, CEDAR chest $150, bookcase $160. Cyclo-Massage $180. 479-3194.

MUSKRAT JACKET SIZE 10-12, very good condition, evaluated at $200. 384-5930 evenings.

RINGS, SET OF 10 GOLD RINGS, varied carats, $375. Phone Kate, 383-1493.

1972 MINI BIKE, ALSO WATER pump, Homelite, XLS, 1½ HP as new, best offers. 479-6282.

MECHANIC'S TOOLS WITH COMplete tool box. 383-4345.

2 NEW TSINGTAO CHINESE rugs, 9x12, $1200 each. 658-5795.

EATON'S WAREHOUSE STORE
HOME FURNISHINGS AT BUDGET SAVING PRICES
749 View St.

MOVING — SKI BOOTS, LANG, size 9, $50, Tyrol size 7', $20. Bauer leather goalie skates, size 8½, Jelinek girl's figure skates, size 6, $15. Size 13 and 5 Bauer skates, $10 each. 2-burner 110V rangette with oven, $110. 2 new G78-15 highway tires, $20 each. 1 vacuum cleaner, $15. 30" marble vanity top with taps and trap, $50. 36" vanity with basin, $75. 30" and 38" white padded head boards, $10 each. 477-9262.

ATTENTION CABINET SHOPS. Nearly new Rockwell 12" thickness planer; Black and Decker 10" radial arm saw; Evans Ezy-T-Eze banding machine for plastic T-edge on cabinet doors, model 1000HT, single phase 20 amp; Evans Ezy Reel for T-Eze machine; 6" jointer with ½ h.p. motor; old double headed shaper; Tenon machine. 386-1911.

VICTORIA LAWNMOWER & MARINE
834 JOHNSON 386-8338

HITACHI COLOUR TV'S 20 LUminar, 1 with 5-year labour warranty, manufacturer's suggested list price $669.99; now only, opening special $559.05. S.F. Network Television Ltd., 1000 Tillicum Rd. 388-7142.

PLATE GLASS ARBORITE JEWellery type display case, can be seen at Victoria International Airport Gift Shop. Cost when new $700, open to any reasonable offer. 658-3600.

LEATHER BLACK PURSE $5; pair dark brown size 11 cord pants $5; long housecoat zip front $10. All items in like new condition. 477-2270.

KING SIZE BEAUTYREST mattress and 2 box springs $125; 24" electric range $40; Colonial hutch $50; Danish styled rocker $80. Mel's Bargains, 3460 Quadra, 384-3152. Closed Mondays.

3 DRAWER DESK, $40; VANITY bedroom suite, $200; 7-pce walnut arborite dinette, $150; 2-pce chesterfield, $275. Mel's Bargains, 3460 Quadra, 384-3152. Closed Mondays.

30" McCLARY RANGE, WHITE with rotisserie, complete working order. Wall hung bathroom sink, good condition. 4031 Hodgson Place.

FLORAL OIL PAINTED PLAques, ideal Christmas Gifts. 2 mounted snow tires 650x13. Indoor avairy 6'x6'x2', bird cages, etc. 479-8052.

CANOPY BED SET, WHITE AND gold. $300. Miscellaneous items, punch bowl set, large seascapes, (reproduction). 477-1229.

CANADIAN WESTERN AND wildlife paintings, crayons and black and white. Also, prints of same. 595-8347.

TELESCOPE AND TRIPOD, mint condition, 25X zoom power $45, dark brown muskrat stole $45. 384-4243.

AUTOMATIC 2 SPEED WASHING machine $100. woman's 10-speed $125, men's 10-speed $60, 7' high captains bed $80. 386-9062 after 6.

HAMMOND ORGAN "SOUNDER" with bench and music, $485. Raleigh 20 3-speed bicycle, $85. Single bed, $25. 477-8853.

APPROX. 165 BACK ISSUES OF Rolling Stone magazine and miscellaneous jazz, rock records. 385-6206.

SET OF 4 WOODEN CHAIRS, Lady Schick hair dryer. Black and white 20" portable TV. Coffee table. 8'x7' underfelt. 598-2618.

33" McCLARY ELECTRIC RANGE $50, apartment-size refrigerator $35, electric sump pump $25. Phone 656-2804.

PINE WELSH DRESSER, GIRLS figure skates size 6. 477-6006.

103 MISCELLANEOUS WANTED

LUNDS
AUCTIONS
Tuesday — 7 p.m.
Friday — 1:30 p.m.
APPRAISALS
For All Purpose
386-3308

Robinson's
Since 1929
CASH FOR GUNS
YOU SELL — WE BUY FOR CASH!
ANY AND ALL TYPES!
1307 BROAD 385-3429

THE SALVATION ARMY Needs your re-usable clothing, furniture and household goods. "Help us to help others." Family Thrift Stores, Victoria, Sidney and Langford. For pickup — 386-3295.

DONATIONS NEEDED, PLEASE, for our Christmas rummage sale. Money to go towards our Indian Church Dinner Convention. Anything you don't need, clothing, dishes appliances, etc. Deliver to 1377 Craigflower Road or phone 385-4638, for pick-up.

WANTED: PIANO IN NICE CONdition, quantity of carpets, vacuum cleaner with power mate, stainless steel sink with taps. 382-8375.

WE BUY FURNITURE, HOUSEhold goods, pictures, tools, etc. Best cash prices, 386-0452 anytime.

OLD CAR BATTERIES, RADIAtors, copper, brass, lead, 383-1328, 526 David.

WANTED — ELECTRIC RANGE, refrigerator in good condition. 388-5026 after 5.

WANTED TO BUY, FURNITURE, household goods, tools, etc. 477-7864. Fair price paid.

4 OLD CHILDRENS SLEIGHS, 1 old baby sleigh, 2 large old wagons. 598-5867.

NEED PEDESTAL SINK, OLD dresser, bamboo furniture. 642-4176.

OXYGEN ACETYLENE OUTFIT, tanks, hoses, etc. 385-3811, 478-7544 days.

WANTED: PING PONG TABLE, floor lamp, electric fireplace with mantel, small armchair. 592-9144.

WANTED: GOOD USED MICROscope suitable for university student. 477-5177.

CHILD'S SPRING HORSE WANTed. 656-6598.

WANTED — OAK ROLL TOP desk, chess board. 384-7301.

OSCILLOSCOPE WANTED, MUST be in good condition. 592-2708.

GOOD REGULATION SIZE POOL table, phone 382-4811.

HERRING SKIF WANTED.
642-5132.

SELL OLD BOOKS TO THE Haunted Bookshop. 382-1427.

FRIDGES AND FREEZERS bought. 598-7422. All-Temp.

109 MISCELLANOUS TO RENT

GARAGE OR SIMILIAR AREA with power and concrete floor required for temporary workshop. 386-2708.

109 MISCELLANOUS TO RENT

SAWYER SEWING CENTRE
RENT TO OWN — Domestic and Industrial sewing machines
840 FORT 388-6228
CLOSED MONDAYS

WHY BUY AND MAKE A MISTAKE? Telephone answering rentals from INTERCONNECT 384-0511, 2012 Douglas.

LOT SPACE AVAILABLE TO store boat or trailer. For particulars call 384-6418.

115 SWAPS

FOR SALE OR WILL TRADE for good small tractor Van Norman 777S Boring Bar. Boring range from 2.600" to 5 11-32". Price $975.00. G. Frost. 642-5738, 7031 Grant Road, Sooke.

HOMEMADE CAMPER WILL trade for homemade canopy. 478-7781.

116 COINS AND STAMPS

SELLING YOUR STAMPS: SEE our yellow page advertisement under stamps. F. E. Eaton Assoc. Ltd., Vancouver, or phone Victoria, 386-1680.

SELLING; CANADA ALL F.-V.F. NH. 123-4—$75. 125-30—68. 131-34—78. 217-27—92. 249-62—97. 241-45—110. 302—55. 321—15. 411 matched plates—295. 01-047—350.

WANTED: COLLECTOR BUYS old postcards, stamps or envelopes. James 980-2128, 115 West 1115, North Vancouver.

117 ART and ANTIQUES

ANTIQUE LIQUIDATION
Finest quality furniture, mirrors and collectibles. Priced to sell. We are moving and must reduce our stock by Tuesday, December 14. Oak bevelled mirrors, $10 and up. Oak hall stands, $48 and up. Brass and copper prices slashed. Oak dressers, $85.
ATTICA OLDIES LTD.
1121 VANCOUVER ST.
BETWEEN FORT AND VIEW ST.
384-1644

1/8TH-INCH SCALE MODEL BLUEnose schooner, plank on frame hull, very fine detail, completely handmade, ideal for office, den, restaurant, etc. Value $2500; will sell for $1500 or best offer. 388-5395.

CLOCKSMITH
Repairs, antique clocks, grandfather clocks, watches, parts. Citizens Ltd., 622 Fisgard St., 388-4735.

MAHOGANY DROP FRONT writing desk, fitted interior, single drawer, Queen Anne legs, excellent condition. $295. 386-1096.

SPECIAL CHRISTMAS SALE OF 80 oil paintings by European and local artists. 477-2366 or 598-7997.

TAPESTRIES, NEEDLE POINTS restored. Blocking, mounting. 477-3924.

PRINTS OF ART REPRODUCtions, mounted and antiqued, (painted effect). 477-3924.

FURNITURE REPAIRED. ANtiques our specialty. Phone 478-2539.

BAMBOO AND IVORY MAHJongg game for sale to best offer. 383-5054.

OLD ENGLISH LIGHT PINE Welsh dresser, good condition. 477-6006.

WANTED: SMALL DREAM BABY or Bye-Low doll without hair. After 6 p.m. 386-0601.

ORIGINAL FRANKLIN STOVE, No. 12, made in Victoria, 1912, $135. 652-3208.

DREAM HOUSE, STAINED glass windows, nine various sizes, all made by same artist. 479-7397.

BEAUTIFUL ANTIQUE BLACK and gold pillar mantel clock, electrified, $135. 382-3259, 384-8939.

MOLAS, REVERSE APPLIQUE folk art by Cuna Indians, Panama. 658-8156.

MAGNIFICENT! CARVED, SOLID mahogany sideboard, ornamental mirror. 384-1216, office hours.

ANTIQUE UPRIGHT PIANO, EXcellent shape, Manson Risch; offers. 246-3800.

ANTIQUE DINING ROOM SUITE, table, chairs, cabinet, oak. 246-3800.

ANTIQUE STOVE, MCCLARY Kootenay; offer. 246-3800.

OLD ENGLISH OAK SECRETAR circa de 1900, offers. 382-5305.

PAINTINGS, FRAMES, ANTIQUE objects restored. Gilding, 477-3924.

2 WROUGHT IRON BEDS WITH brass trim, $75 and $100. 479-5820.

120 GARDEN SUPPLIES

ALL-ALUME GREENHOUSE
Ten standard sizes, Automatic vent openers, heaters etc. For further information, please contact 530 Cairndale Rd. Phone 478-0912.

B.C. GREENHOUSE BUILDERS. For information and brochures write: 783 Hutchinson or phone 385-2841, 385-8445 days or evenings.

Fertilizer

COW MANURE FOR SALE. 652-2026 or 652-1743. No Sunday calls, please.

COW MANURE, 478-1876.

120 GARDEN SUPPLIES

Fertilizer

COW MANURE FOR SALE; 6 yards, $42 delivered. Pendray farms. 477-1519.

Plowing, Rotovating and Cultivating

DON'S TRACTOR SERVICE
477-3913
We rotovate, plow, cut grass and brush also, loading and hauling.

Seeds, Bulbs, Plants, Trees, Shrubs

LIVE XMAS TREES
$1 per foot. Big Evergreens, shrubs, Rhodos and heather. 6447 West Saanich Rd. 652-2863.

Topsoil, Rocks and Fill

SCREENED TOPSOIL WITH MAnure and sand added. $11 per yard delivered, minimum 6 yards. Garden sand $3 per yard plus delivery. Road gravel. E. Nixon Ltd Phone 385-4431 or 385-5642.

WELCH'S BOBCAT AND TRUCKing has good quality perc soil top soil, peat soil. Delivered. Reasonable. 658-5501.

NUMBER ONE SCREENED TOP soil with sand and manure. 7 yards for $65, 14 yards $120. Self pick-up load for $18. 478-2322.

BEST SCREEN BLACK LOAM 7 yards, $63, bag $2. Good fill soil. Easy to spread, 7 yards, $33. Also horse and cow manure. 595-8129.

ROAD GRAVEL, SAND, TOPsoil, hog fuel, equipment rentals. Donald Patterson Trucking, 479-1904.

TOPSOIL, $6 A YARD DELIVered, 8 yard minimum. 652-5631, 598-4371.

250 YARDS PERC SOIL, $2.75 per yard. Wilkinson, Interurban area. 479-8135.

SAND, GRAVEL, DRAIN ROCK, 1-6 yards delivery. Wulf, 656-1990.

125 PETS and SUPPLIES

CHRISTMAS GIFT, SAMOYED affectionate young spayed female, wanting good home. Offers. 598-3629.

BEAUTIFUL PEKINGESE PUPS, from recently imported stock. Registered blonds, reds, black. 479-3544.

11-MONTH-OLD PUREBRED apricot toy poodle, very friendly, loves children, had all shots. 385-7804, 384-5528 from 12-8.

REGISTERED WEST HIGHLAND White Terrier puppies, female. Champion sired, home raised. 479-2768.

NEUTERED YEAR-OLD PART spaniel, brindle coat, family dog. 384-0859, Greater Victoria Animal Cruisaders.

LARGE BLACK DOG (150 LBS.) Bernard Labrador cross, requires good home with large roaming space. 592-3631.

ALL BLACK, 8 MONTHS, HYbrid cat needs home. Cat's Protection League, 598-5731.

CHIMO DOG OBEDIENCE Classes, starting Jan. 5. Close to Simpsons-Sears, 479-2629.

BORDER COLLIE PUPS, BLACK and white, (working dogs), eight weeks old. 652-1927.

DOBERMAN PINSCHER PUPpies, only two females left, $125 each. 478-1427.

6-MONTH-OLD TOY POODLE, male, with papers, $75. 112-743-5407.

GOOD HOMES NEEDED FOR healthy kittens and neutered cats. Animals Crusaders, 386-9832.

GOLDEN RETRIEVER PUPPIES (three), will hold till Christmas Eve. 478-5369.

18-MONTH-OLD PUREBRED male Malemute, very friendly, good with children. 386-0913.

AFGHAN PUPPIES, UNREGIStered, to good homes only, $75. 385-9696. 383-5407.

HOUSE-TRAINED BABY RABbit, free with cage, feed and hay. 383-6385 between 4 and 7.

CHESAPEAKE BAY RETRIEVer, 11 months old, registered, spayed. 382-8000.

2½-YEAR-OLD SEAL POINT SIAmese needs a home. Free. 478-0610.

MEDIUM SULPHUR CRESTED cockatoo, (Triton) approx. 1½ years old, with cage. 385-0185.

LAB PUPS, READY FOR DEC. 15, 8 yellow, 3 black, excellent lineage. (112) 247-9417.

HELP! CUTE FLUFFY KITTENS, several unrelated cats urgently need homes. 478-2714.

SPADE IRISH SETTER, 4 YEARS old, good with children, $50. 652-4144.

FEMALE AFGHAN PUPS, UNREgistered, $35. 382-5402 or 383-8302.

HEATHERBELLE SCOTTISH terrier puppies. 479-2651.

FREE KITTENS
479-5434.

DALMATIAN PUPS, REG. 8 weeks, $150. 277-0436.

SMALL TYPE PUPPY, READY for Xmas. 385-6989.

125 PETS and SUPPLIES

HUNTERS! LOSING BIRDS? Obedience trailers! Training more and enjoying it less? How about a Golden Retriever pup from outstanding field bloodlines. Excellent conformation. Hip guaranteed. Now 8 weeks old. Phone Westwing Kennels. 652-3139.

IF YOU NEED PROTECTION and a loyal friend, we have two male black and tan Doberman puppies, Sired by Canadian American Champion Kay Hill's man of the year. Phone after 6, 479-2368.

AQUARIUMS — 10-GAL, $9.99; 15-gal., $14.99; 29-gal. $21.99; 30-gal., 36" long, $29.99; 50-gal., $79.99; 10-gal. starter kit, $29.95. All black frame only. Tropical fins and foliage. 2719 Quadra, 385-1000.

TOP QUALITY GERMAN SHEPherd Dog imported from United States. R.O.M. registry, available for breeding to approved females. For information call G. Frost, 642-5738.

EXCEPTIONAL OPPORTUNITY. Creamy silken long coat, male Chihuahua, 9 weeks from fine imported breeding, $300, just right by Christmas. 478-5039 mornings.

2 YEAR OLD MALE ALBINO Peruvian Cavi (Guinea pig) needs a good quiet home, clean quiet and very easy to take care of, no other pets please. Phone 382-2737.

EXCEPTIONALLY BEAUTIFUL purebred Seal Point Siamese, 1½ years old, spayed, extremely affectionate, fond of children. Free to loving home. 386-3646.

PUREBRED DOBERMAN Pincher, male, wormed, 8 weeks old, $50. Lovely disposition. 384-1280.

KITTEN FOR CHRISTMAS.
479-4598.

127 CHICKS, POULTRY HATCHING EGGS SUPPLIES

HENS FOR SALE, WHITE AND brown. 652-5758.

128 LIVESTOCK SUPPLIES and EVENTS

CHRISTMAS PACKAGE
¾ quarter horse buckskin mare, 10 years, 14.3 hands high, good on trails, sound. Stock saddle, good condition. Dark brown chaps, used few times. All for $800. 477-1940 between 5-8 p.m.

REGISTERED ½ ARAB GELDing 20 months old, excellent confirmation and disposition; and registered throughbred colt by Solarium II, 6 months old. 753-5627.

LEATHER GIFT FOR XMAS. Saddle and blanket repairs, driving harness, braided work made to order, chaps, vest, Western boots, cowhide rugs. 384-7238.

PUREBRED ARABIAN SHOW gelding, grey, 15.1 hands, 11 years old, gentle, halter and performance champion. J. A. Frissen, phone 386-7557.

FOR YOUR HORSE SHOEING and trimming, cold or hot and corrective shoeing. Call Allan Card at 652-3257.

5 YEAR QUARTER ARAB, STANdard mare, 15 hands, English trained, good prospect, Chalky's foal. 658-5751.

6-YEAR-OLD PALOMINO GELDing, 16 HH, $600 or closest offer, phone 477-8723 or 477-3162 after 5.

HAY AND BEEF FOR SALE
No Sunday business. Phone 652-1620. Delivery, large quantities.

EXCELLENT CONDITION WESTern leather saddle, $350 or best offer, 383-2959.

JERSEY FAMILY COW, SOON fresh; half-Semintol heifer and steer. 384-1216, office hours.

ALL NEW BROWN ENGLISH riding boots, size: 6C, $60. Ladies' britches, size 10, $12. 658-8522.

NINE-YEAR-OLD LEOPARD Apaloosa mare, 15.1 hands high, $450. 477-3316.

GOATS FOR SALE. 3 TOGGENburg does, 1 Saanen dof. 478-8407.

JERSEY HEIFER, READY TO breed, $100. 652-2300.

CHRISTMAS PONY TO GOOD home, $50, 652-3047.

130 HEAVY EQUIPMENT and MACHINERY

FOR SALE: D4 CAT, WITH angle blade in excellent condition, also dove tail 3-axle 5th Wheel trailer with cattle racks and electric brakes. Phone Duncan 746-6550.

1 CHALLENGE 4¼-YARD CEment mixer with 4-cylinder Ford industrial engine, all in excellent condition, $3000 or best offer. 743-9044.

YANMAR SMALL DIESEL TRACtors. Industrial and Marine engines now available at Stanwood Equipment, 652-1231.

1965 INTERNATIONAL TANDEM dump, running, $750; HD6G Allis Chalmers cat loader with ripper, $2900. 743-2005.

MF MODEL 65 DIESEL, EXcellent machine, tires; $4200 or offers. 246-3800.

404 TIMBER JACK, LOG SKIDder. 478-3865.

1968 CASE 580 BACKHOE. 478-3865.

130 HEAVY EQUIPMENT AND MACHINERY

MELROE BOBCAT
HABITAT 2000
994 GOLDSTREAM AVE.
478-0811 DL 00784A
YEAR END SPECIAL
One only: Allis Chalmers 2 yd. Articulating loader $39,900
Durable toy Bobcats for Xmas
Your Island dealer for Allis Chalmers-Melroe Bobcat Tractors.

FARM IMPLEMENTS

MF
Massey Ferguson
STANWOOD
EQUIPMENT SALES LTD.
Industrial—Agricultural
TRACTORS
6805 VEYANESS
652-1231
"YOUR LOCAL MASSEY DEALER"

J. GRIEVE MOTORS LTD.
7865 E. SAANICH ROAD
652-1642 days 652-4192 eves.
Have Vancouver Island's largest stock of good used and reconditioned farm tractors and equipment.

148 LEASE VEHICLES

INTERESTED IN A DATSUN 280Z! You can now lease one. For appointments call Terry Cramp, McCallum Motors Leasing Ltd., 382-6122. D-00850A.

LEASE A VOLVO
Phone Jim Bryson 384-1161
Brian Holley Motors
3319 Douglas St.

150 CARS FOR SALE

S&H TOYOTA

76 TOYOTA COROLLA. 4-door, automatic, radio. Green with tan interior. Complete with IW warranty, 12 mos. or 12,000 mi. $3895
75 TOYOTA COROLLA. 2-door automatic, radio. White with tan interior $3195
75 DATSUN PICKUP. 4 speed, radio, long box model $3895
74 TOYOTA MARK II. 2-door hardtop, automatic, AM-FM radio, P.S., P.B., 1 owner. Low miles. Metallic gold with matching interior $4495
74 TOYOTA HILUX PICK-UP. Automatic, radio, bucket seats. 1 owner unit $3295
73 TOYOTA MARK II. 4-door sedan, automatic. AM-FM radio. P.S., P.B. Complete with IW warranty $3895
70 BUICK. 2 door, 6 cylinder automatic $1495
69 PLYMOUTH ROADRUNNER. 383, V-8, automatic $1495
67 VOLKSWAGEN 2-door Fastback. 4 speed $995
66 ENVOY 4 door. very clean $695
66 VALIANT 273, V-8, automatic $895
65 HILLMAN 4 speed. Very clean $695
64 RAMBLER 6, automatic $695

Saunders and Hitchman
Sales & Service Ltd.
2040 Cadboro Bay Road
At Fort and Foul Bay
Dealer Lic. 00566A
592-2471

Millstream
CHEVROLET

74 DODGE Club Cab, V-8 automatic. Finished in two-tone red and white with black interior. $3995
71 INTERNATIONAL ½ ton. V8, automatic, radio, radial tires. $2195
68 CHEVROLET Impala, 2-door hardtop. V8, automatic, power steering, power brakes, power windows. Finished in green. $995
76 CORVETTE L82. Air, leather, power windows, 4 speed. Finished in yellow. Exceptionally clean. $9995

WE OFFER INTERNATIONAL WARRANTY ON THE MAJORITY OF OUR USED CARS!

Millstream Chevrolet Ltd.
1730 Island Highway
474-1211
Dealer Lic. D01384A

ASTRE '74 AUTOMATIC, RADIO, cassette deck, rear defogger, new tires, new brake lining, new battery, recently tuned up, excellent condition, $2400 or best offer, 383-5842.

FOR SALE: 1966 PLYMOUTH Belvedere II, 2-door hardtop. Offers to $800. New tires, new front end. Motor needs! work! Good body. 479-6009 anytime.

'67 DODGE CORONET, V-8, REbuilt automatic transmission, radio, snow tires, safety sticker, good transportation. $1,000. 477-3675.

'69 PLYMOUTH SPORT SATELlite 2-door hardtop, 318, power steering, power brakes, buckets, console, mags, radials, good condition. 382-2926.

MUST SELL 75 CHEVROLET MAlibu, excellent condition, 16,000 miles, AM-FM radio, 8-track, 5 Radial tires. $3,895. Call Stephen. 382-0968. After 5, 385-4408.

1966 RANCHERO 289, SUPER clean, new paint, pinstripe, wheels, stereo, $1600. 595-6641.

1967 OLDS DELTA 88, TRAILER towing package, $1000. 385-6970.

150 CARS FOR SALE

peter pollen ford
FORD

7-DAY MONEY-BACK GUARANTEE

We Advertise our Prices because we are Proud of the Values they represent!

76 MONARCH
DELUXE 2 DOOR, VINYL TOP, RADIO
$4995

75 Pinto
2-DOOR, AUTOMATIC, RADIO
$2895

73 DODGE CHARGER
V8, VINYL ROOF, RADIO, P.S.
$3295

76 MAVERICK $3995
76 GREMLIN X $3895
75 TOYOTA COROLLA $3795
75 VOLKSWAGEN $2495
74 M.G. ROADSTER $3495
74 MONTEGO MX $3395
74 VEGA ESTATE WAGON $2895
73 CAPRI, 6 CYL. $2595

4 wheel drive
1976 Ford Trucks
POWER STEERING, POWER BRAKES, RADIO, DELUXE CANOPY LOW MILEAGE
$6295

77 FORD 1 TON FLAT DECK WITH STAKE SIDES ONLY 2000 MILES
$6895

76 DATSUN P.U. LONG BOX, RADIO $3595
75 FORD ECONOLINE VAN $3795
75 FORD ½ TON XLT $4295
69 FORD ½ TON $1795
69 V.W. CAMPER $2795

GOVERNMENT TESTED
BANK FINANCING
7-Day Money-Back Guarantee
PETER POLLEN FORD
YATES AT COOK
384-1144
D00745A

64 CHEVY II S.T.D., 6 SEDAN. Good, economical transportation. Will guarantee mechanical condition. Valid inspection sticker. Phone 477-8044. Price $425.

MECHANIC'S SPECIAL. 1961 Olds Dymanic, original paint, excellent condition. Needs tune-up. Winter studs available. $250, offers? 592-1420.

1973 CHEVELLE STATION wagon, company maintained, clean condition, power steering and brakes, light trailer hitch, $2500: 478-8082.

1973 PONTIAC VENTURA hatchback, automatic, power steering, excellent condition, 1 owner, $2450. 479-7511.

'67 BUICK SKYLARK, GOOD condition with snow tires, $975 or best reasonable offer. Phone 477-0438.

'71 VEGA HATCHBACK, 4 speed, new motor, trans., exhaust, paint, deluxe interior, $900. 388-5735 or 382-8012.

TRANSPORTATION! 1971 TOYOta Corona Mark II, clean, dependable. $1100, phone 598-1802 after 5 p.m.

MUST BE SEEN, 70 DUSTER, 6 automatic, 2-door hardtop, mags, air shocks, new paint, just tested, very clean car. $1950. 477-9274.

1973 CHEV BEL-AIR 4-DOOR sedan, 350 power steering, power brakes, brand new tires, automatic, good shape, $2100. 479-6483.

1970 NOVA SS, 350, 4-SPEED, many hi-performance parts, very quick. 478-7573.

MOVING, MUST SELL 75 HONDA Civic, 15,000 miles, excellent condition, $2650. 382-6516.

68 PLYMOUTH SATELLITE, 2-door hardtop, 318 h.p. automatic, radio. Best offer. 477-5829.

73 FIAT, 128, 2-DOOR, STANdard, must sell, excellent condition, 3,000 miles, $1900. 385-0147.

72 FORD, 250, POWER STEERing, power brakes, automatic transmission. 479-6142.

1974 FORD PINTO AUTOMATIC, radio, 33,000 miles, $2,500. 479-1219.

150 CARS FOR SALE

SUBURBAN MOTORS

HOME OF
LINCOLN, MERCURY, MONARCH, METEOR, COUGAR AND XR7, COMET, BOBCAT, '76 CAPRI II AND FORD TRUCKS!

MAKE US AN OFFER!

76 MAVERICK. 4 door, 6 cylinder, automatic, power steering, radio. $4495
76 BOBCAT 3 door, 2.3 litre. Automatic, radio, power steering, power brakes, wood grain panelling. $4695
75 VW RABBIT Custom. Sunroof, and radio. $3895
75 CELICA ST. 4 speed, and radio. $3995
75 MONARCH GHIA, 2 door. V8, automatic, radio, power steering, power brakes. $5295
75 MONTE CARLO. V8, automatic, radio, power steering, power brakes. $5195
74 PINTO, 2 door. 4 cylinder, 4 speed, radio. $2495
74 VW BEETLE 4 cylinder, 4 speed, radio. $2495

Excellent selection of new and safe buy Gov't tested used cars to choose from.

ASK ABOUT OUR EXTENDED WARRANTY

YOU CAN PUT IT ALL TOGETHER! AT SUBURBAN!

WIDE OPEN UNTIL 9 P.M. Monday to Friday 6 p.m. Saturdays

SUBURBAN MOTORS
3377 Douglas St.
386-6131
Dealer Lic. 00863A

PLIMLEY
BRITISH LEYLAND
1010 Yates
382-9121

75 TRIUMPH Spitfire $4295
74 FIAT 124 T.C. $2795
74 DATSUN 710 $3295
74 AMC GJ5 Jeep $4295
74 JAGUAR XJ12, dark green, 4-door, luxury sedan $12,295
74 TRIUMPH TR6, powerful 6 cylinder convertible $4695
74 VOLKSWAGEN BEETLE green, 4-spd. $2695
73 MAZDA RX2 $2195
73 DATSUN 1200 $1895
71 TOYOTA Corolla $1695
70 DATSUN 510 s.w. $1895
68 AUSTIN 1800 $850
67 DATSUN 4 dr. $795
66 V.W. BUG $ 595
62 CHECY II $695

FOR THESE AND OTHER FINE UNITS, CONTACT ONE OF OUR SALESMEN.

Dealer Licence 572A

1973 TOYOTA MARK II WAGON, automatic, power steering, AM-FM radio, etc. Exceptional car, $2985. Appointment to see, 384-1721, 477-0510, Sports Classic Cars, 2825 Bridge, D13451.

MUST SELL!
'75 Monte Carlo, two-door, 350, automatic, good condition, $4,500. 382-8082.

71 TOYOTA COROLLA, AUTOmatic, 31,000 miles, $1,900 or best offer. 479-9865 or 478-3712, ask for Keith.

1972 CORTINA STATION WAGON, very low mileage, excellent condition, radio, $1850. 595-7472.

1973 PONTIAC ASTRE GT, 4-speed, snow tires, excellent condition. 478-5359.

1956 CHEV HOBBY STOCK, RUNning. Ran 5 races last season. $250 or closest offer. 592-4053.

69 TOYOTA, AUTOMATIC, EXcellent running, $900 or 72 Datsun, $950. Offers. 656-6806.

70 VIVA, EXCELLENT CONDItion, $750 or 67 Austin 1100, excellent, $650. Offers. 656-6806.

MUST SELL 1969 DODGE POlara 500, best offer takes. 384-4993.

64 PONTIAC PARISIENNE, needs work, $100. Phone 478-0610.

150 CARS FOR SALE

DOUGLAS
VOLKSWAGEN
PORSCHE
AUDI

PREMIUM USED SPECIALS!

75 ASTRE wood-grain panelled station wagon. $3695
75 DATSUN 610 station wagon. Automatic. $4395
75 MONTE CARLO, 2 door hardtop. Loaded! $4695
74 PINTO, 2 door coupe. Automatic, with low mileage. $2795
74 ASTRE woodgrain station wagon. 4 speed and radio. $3295
74 ASTRE hatchback. 4 speed, low mileage. $2695
74 MAZDA station wagon. automatic, and radio. $2995
74 AUSTIN MINI. Extra clean! $1995
74 VENTURA sedan. 6 cylinder, automatic, power steering, power brakes, and radio. $2995
73 PINTO Coupe. 4 speed, radio, low mileage. $1995
73 CUTLASS SUPREME, 2 door hardtop. Loaded! $3895
73 VEGA Hatchback Coupe. Automatic, and radio. $2295
72 TOYOTA CORONA Sedan. 4 speed and radio. $1895
71 MGB Roadster. Radio. $2895

SUPER SPECIALS
70 MAZDA Coupe. $695
69 PONTIAC hardtop. $795
69 VW BEETLE. $995
69 SUNBEAM IMP. $495
68 BUICK Le Sabre $695
68 RAMBLER Classic Wgn. $895
67 PONTIAC 2 plus 2. $995
67 COUGAR 2 door. Loaded! $1995
66 FORD Coupe. V8, automatic, radio. $695
65 VW Squareback wagon. $595
65 FORD ½ Ton. $895
64 VW Beetle. $495

100% FINANCING O.A.C. SCOTIA PLAN

Douglas Volkswagen Ltd
Porsche - Audi
3523 Douglas Street
388-5466
Dealer Licence 00341A

SAVE $1,000
Choice of 3 brand new 1976 PONTIAC 2 DR. Colonade coupes (2 Catalinas, 1 Laurentian). For a fantastic deal, phone CHARLIE PETERSON at EMPRESS PONTIAC BUICK GMC LTD., 382-7121 or res. 592-0458. Dealer Lic. D01227A.

RIVIERA
70 BUICK, Bronze metallic exterior, tan interior, P.S., P.B., radio, radial tires, fine condition. 4,000 miles on rebuilt engine. Must be seen. Asking $3,150. Will accept trade. Call HAL or VEN, 386-8385. PALM MOTORS LTD., 3342 Oak Street. DL 000641A.

1966 FORD COUNTRY SEDAN station wagon, V-8 automatic, PS, PB, power rear window, 2-way tailgate, radio, good transportation, $200 or offers. 595-1750.

1973 FIAT 128, 4-SPEED, RADIO. Clean, well maintained, $1575. Appointment to see 384-1721, 477-0510, Sports Classic Cars, 2825 Bridge, D13451.

1974 FORD MUSTANG II, EXcellent shape, 4-speed transmission, power steering, power brakes, radial tires, 17,000 miles, $4000 or nearest offer, 386-6850.

1974 FORD RANCHERO AUTOmatic, power steering, power brakes, ET mags, $4500 or nearest offer. 386-6850.

69 MUSTANG FASTBACK, 6 CYLinder automatic, offers on $1900. Can be seen at 1512 Cedar Hill Cross Rd. 384-4095 or 595-0697.

'74 DATSUN 710, 4-SPEED, EXcellent condition, 22,000 miles, $2800. 478-1982.

1963 CHEV BEL-AIR 2-DOOR sedan, 6 automatic, PS, good condition, $250 or offers, 595-1452.

1968 MERCURY PARK LANE V-8 automatic 2-door hardtop, $700. 477-4101.

$350. INSPECTION DATE OCT. 77. Power steering. 1960 Javelin, radio. 384-6969.

1968 CHEVROLET MALIBU, 307, automatic, power steering, clean, good shape, $1,095, offers. 656-3462.

1975 TRANS-AM, 37,000 MI. 400 c.i., auto, excellent condition, $5500. Phone Nanaimo 753-0405.

'69 KARMAN GHIA, A-1, RADIals, 8-track. $1600. After 4:30, 479-4829.

68 ACADIAN, 4-DOOR SEDAN, 6-cylinder, new tires, radio, good condition, best offer. 477-3561.

1962 COMET, MAGS AND RADIals, $400; 1966 Lincoln, show car shape, $2350. 595-7258.

VW, '67. RADIO, HEATERS, REupholstered, good condition, after 6. 656-3798.

COLLECTORS '67 FIREBIRD, 326, convertible, excellent condition. 43,000 miles. 598-4425.

1969 FIREBIRD 350, AUTOMATIC, ps, pb, radials, new paint, $1995. 592-9289.

150 CARS FOR SALE

AMC SALE

$995
'70 CORTINA, 4-DR. Automatic, Radio.

$1295
'72 PLYMOUTH CRICKET Automatic, Radio.
'70 PLYMOUTH FURY, 2-Dr., H.T., V-8, Auto. P. Steering, Etc.

$1695
'72 CORTINA WAGON, 4-Spd. Radio. Radials.

$1995
'74 VEGA, 2-DR. 3-Spd. Radio.
'70 MGB SPORTS

$2995
'74 MATADOR COUPE Black with gold stripes

$3195
'71 VOLKSWAGEN BUS Exceptional Condition.

$3495
'73 BUICK CENT. WAGON
'75 PACER 2-DR.
'76 GREMLIN
'73 JAVELIN H.T.

$7695
'75 OLDS TORONADO Absolutely Beautiful!

Each Car Guaranteed, Safety Tested, New Car Finance Terms!

REG MIDGLEY MOTORS LTD.
736 Cloverdale
385-8756
Dealer Lic. D00247A

METRO HONDA
77 HONDA CIVICS
Great Selection
ALL MODELS
ALL COLOURS
From $3422

69 Skylark
70 Firebird
73 MK II
74 Datsun B210
74 Fiat Sp. Cpe.
65 VW Wan.

100% Financing O.A.C.

CALL NOW!
388-6921
METRO HONDA
2151 BLANSHARD
(Just North of the Arena)
Dealer Lic. D01627A

MUST SELL '72 MGB, SILVER blue, new top, new Michelin radials, Western mags wheels, excellent condition, plus ski rack and mounted radial snow tires. Call Gerry, 592-7765 or 386-3231.

1974 CHEVELLE WAGON. LOOKS and runs like new. $3175. Appointment to see, 384-1721, 477-0510. Sports Classic Cars, 2825 Bridge. D13451.

1959 CORTINA, AUTOMATIC, radio. Clean. Very well maintained, $685. Appointment to see, 384-1721, 477-0510, Sports Classic Cars, 2825 Bridge, D13451.

1969 RAMBLER AMERICAN, 232 6-cylinder, automatic, pb, tested in November 1976, 33,000 original miles, car in A-1 shape. Asking $1,100. 383-6880, after 5:30 p.m.

1968 AMBASSADOR. AUTOMATIC, power steering and brakes. Needs carc work and some paint. $350. 383-7851.

1967 CHEVELLE MALIBU, INspected until November 1977, A-1 condition. $1,350. 478-9928, after 6 p.m.

DUSTER
1974. 360 motor, hurst 4 speed, ET mags. Excellent condition. Trades considered. $4595. 383-4254.

1966 FORD SQUIRE WAGON, V-8 automatic, power steering, power brakes, low miles; only $550. 388-9632 or 595-3090 after 6.

76 CORDOVA
Air conditioning, sunroof, AM-FM 8-track, radio, automatic speed control and much more. 386-0096.

1966 VOLVO 122S CANADIAN 2 door, good condition, radial tires, radio; $1000 or best offer. 746-5909 Duncan.

RARE FIND. 1950 AUSTIN COUNtryman wamgon. Ideal for restoration. Best offer. 479-4490.

WHIE SUNBEAM 1970, 36,000 miles — in perfect condition. 383-4345.

1970 CHEV NOVA, 6 CYL., AUTOmatic, good condition. $1495 or best offer. 748-0266.

76 FORD GRANADA, 3,300 miles, must sell, offers, 385-2003.

1974 FIAT 124 TC, 17,000 MILES, excellent condition. 592-9519.

1973 BISCAYNE, NICE, OFFERS on $1600. Eves 743-9100.

1963 PONTIAC, $150, 384-7668 after 4 p.m.

150 CARS FOR SALE

McCALLUM DATSUN VOLVO
McCallum Motors Ltd.
DOWNTOWN
1101 YATES AT COOK
382-6122 Dlr. Lic. 00850A
COLWOOD
1836 Island Highway
478-1741 Dlr. Lic. D-00850A

PREMIUM TRADES
IMMACULATE

76 CHRYSLER CORDOBA, 2-dr. HT, V-8, AT, P.S., P.B. power windows, power seats, air conditioning, cruise control and lots more $7195
76 MAZDA 808 4 dr., 4 spd., radio $3295
75 VOLVO 164E, AT, P.S., P.B., radio, air conditioning, radial tires. Bronze. $6995
75 DATSUN B210 hatchback. 4 spd., radio, mag wheels, wide oval tires, rear window louvre. $3395
74 DATSUN '610' 2 dr., H.T. 4-speed, radio. $3395
74 TOYOTA COROLLA 2 dr., 4 spd. $2695
73 COUGAR XR7, V-8 AT, P.S., P.B., radio, vinly roof $3995
73 CRICKET 2 dr., 4 spd. radio $2295
72 DATSUN 240Z Sports coupe, 4-spd. AM-FM radio. $4295
72 DATSUN PU, 4 spd., radio, mirrors, bumper $2095
72 CORTINA S.W. radio $1995
71 TOYOTA Sprinter, 2-dr. coupe AT. $1495

ALL BCAA INSPECTED

EMPRESS
PONTIAC BUICK GMC TRUCK
Pontiac Buick LTD.

LARGEST STOCK OF PREMIUM USED TRUCKS IN OUR HISTORY!

OPEN
Mon.-Thurs. 9-9
Fri.-Sat. 9-6
2867 Douglas at Topaz
382-7121 D.L. D01227A

J. C. Motors Ltd.
837 YATES 384-0921
75 CRICKET 4-speed $2395
75 OLDS TORONADO $7995
75 CHEV. Nova, 6 stnd. $3595
74 CORONA MK II $3495
73 CADILLAC Coupe de Ville $7495
72 GRAN TORINO Wagon $2495
72 MGB radials $2995
71 CHARGER V-8, auto. $1995
70 BARRACUDA convert. $2195
69 RIVIERA loaded $2995
69 CHEV, wagon, V-8 auto. $1795
68 FALCON wagon, std. $1295
D-00115A

1971 DATSUN 510
radio, solid condition, 62,000 miles, runs very well. ONLY $995 at Northwest German Auto Ltd., 628 Alpha St., 386-8848 D.L. 01156A.

1975 PONTIAC ASTRE SAFARI Station Wagon, automatic transmission, radio, bodyside moulding, $3300 or nearest offer. Phone 478-5404.

1972 TWO-DOOR FORD GRAN Torino Brougham, automatic, P.S., P.B., radio, air conditioning, 31,000 miles. Asking $2885. 479-8466.

1954 METEOR NIAGARA, ONE-owner car, 41,800 miles, excellent original condition: interior, exterior and motor. 477-4463.

1971 DATSUN 1200 FASTBACK. 4 spd., radio, new tires. $1025. B & B CAR SALES, 385-4121, 3233 Douglas. D.L. 00794A.

MUST SELL: MOVING WITHIN two weeks, 1966 Plymouth sedan, full conditioned, new paint. Best offer. 652-4223.

CHRISTMAS SPECIAL, 1961 AUStin Westminster (Rover), good shape but needs some work. Offers. 386-3854.

VW BUG, 1972, 1700 CC, PANcake, new radial tires, needs throw-out bearing. $550. Offers. 656-6806.

70 PONTIAC TEMPEST, 6 CYLINder, 4-door, with radio, good brakes and tires. Reduced for quick sale. 592-4985.

'74 4 DOOR DODGE COLT, AUTOmatic, 2,000 cc, radio, snow tires, rear window defroster, 20,000 miles. Asking $2,650: 385-2315.

'58 FORD GALAXIE 500 2 DR. H.T., tested, 302 V-8, radio, new tires, brakes and exhaust system. 382-3398.

65 BEAUMONT SPORT DELUXE, V-8 automatic, $950 or offers. Phone 477-9971, after 5.

1971 DODGE WAGON, V-8, AUTOmatic, ps, pb, new tires, immaculate. $1695. 592-9289.

PLYMOUTH V.I.C. 1966, AUTOmatic, immaculate car. $1,200. 479-3067.

1969 VOLKSWAGON DELUXE Asking $1,295 or best offer. 477-5655 or 1905 Ferndale.

ILLNESS FORCES SALE: 74 Gremlin under 10,000 miles, $1,950. 477-4544 after 5 p.m.

1966 MUSTANG, STANDARD, 6, chrome mags, snow tires, cream puff, $1500. 652-1771.

BARGAIN. '69 MAZDA 1200, 2 door, good condition, 40 m.p.g. $695. 592-0287.

70 MAVERICK, TESTED, CLEAN and reliable. Must sell this weekend. 479-8445.

1967 PONTIAC PARISIENNE, V-8, automatic, power steering, power brakes, radio, $600. 478-6519.

MUST SELL: 1966 CUTLASS 2-door hardtop, asking $800 or best offer. 383-6780 or 382-2087.

1972 MAZDA 808, MUST SELL, tested, real clean, $1195. 477-0695.

'68 VW STATION WAGON, needs some work, offers, 386-2581.

1966 METEOR, CLEAN, GOOD running order, $350. 642-3657.

56 BUICK SPECIAL, 85,000 ORIGInal miles, runs well. $200. 383-2361.

CROSSWORD by Eugene Sheffer

ACROSS
1 Hebrew measure
5 Flap
8 Happy
12 Carry
13 Explorer Johnson
14 Depend
15 Privy to
16 Operated
17 Poker stake
18 Large vulture
20 Frankness
22 German river
24 Freud's concern
25 Play the lead
28 Earl, for one
32 Sense organ
33 A power supplier (abbr.)
35 — et vale
36 Tranquil
39 Entreat
40 Guido's lowest note
41 Without (L.)
43 Help
47 A king of Pylos
51 Valuable wood
52 Harem room
54 Large volume
55 Otherwise
56 Sack
57 Ireland
58 An equal
59 Sense organ
60 Network

DOWN
1 Of the ear
2 Black howling monkey
3 English school
4 Melt down
5 Strong currents
6 Neat — pin
7 Judge's bench
8 Rio —
9 Afford
10 Choir section
11 Cleaner's companion
19 An alleged force
21 Trouble
23 Wanders
25 Dry
26 Philippine peasant
27 Fortify
29 Banter
30 Deface
31 Girl's name
34 Marshal of France
37 Gather into ridges
38 Indian
42 Annoy pettily
44 Compass reading
45 Degree
46 African river
47 Instance
48 Garment
49 Ripped
50 Neglect
52 Descartes
53 Doris or Laraine

Avg. solution time: 26 min.

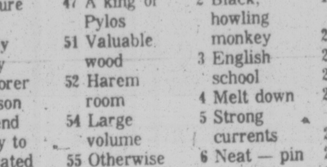

12-8
Answer to Previous Puzzle

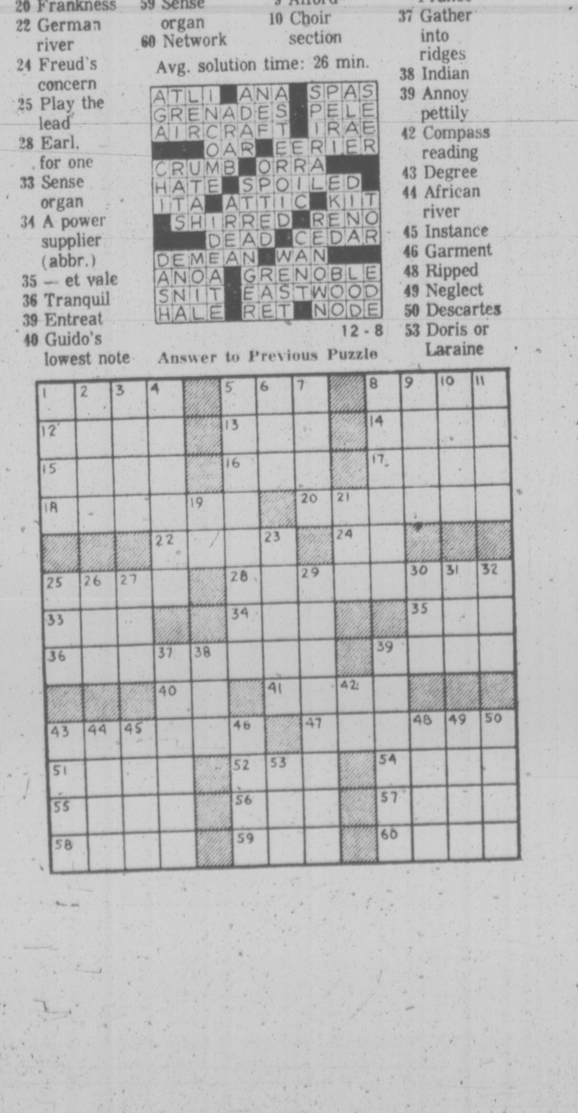

150 CARS FOR SALE

METRO TOYOTA

77's Have Arrived!!

HUGE DISCOUNTS ON DEMOS!!

73 Monte Carlo OFFERS
74 Corona OFFERS
75 Corolla $2795
74 Dart OFFERS
72 Colt Stn. Wgn $1795
72 Datsun $ 875
70 Corolla Stn Wgn $ 875
72 Austin 1800 OFFERS
70 Firebird OFFERS
69 Crown, A.T. OFFERS
68 Camaro $1895
73 Challenger OFFERS
74 Astre, A.T. $1475
73 Hilux P.U. $2995
65 Sunbeam $ 595
70 Cutlass OFFERS
72 Dodge Van OFFERS
67 Rambler Wgn $ 475
66 Austin $ 150
71 VW Beetle OFFERS
71 Plymouth OFFERS
71 MG Midget OFFERS
67 Ford Galaxie $1195
68 Charger OFFERS
72 Toyota $ 975
69 Dart $ 895

250 NEW & USED UNITS TO CHOOSE FROM!

BCAA INSPECTION On Most Units '71 Up

AND REMEMBER! NO REASONABLE OFFER REFUSED

100% FINANCING AVAILABLE O.A.C.

Open 9 am.-9 p.m.

CALL NOW! 386-3516

Metro Toyota Ltd.
625 Finlayson
Dealer Lic. 00431A

METRO TOYOTA

De Pape

73 Lincoln Mk IV
Air, stereo, 38,000 miles.

74 Camaro Z28
4-speed, P.S., P.B., beautiful.

67 Rolls Royce
4-Dr Silver Shadow. Loaded

76 Corvette L-82
Loaded, air, stereo

72 Mercedes 280
SEL 4.5 Auto, P.S., P.B., Air

73 Mercedes 450 SL
2 tops. Hard top and convertible

73 Mustang
302 auto., P.S., P.B., 19,000 mi.

75 Nova SS
350 4-speed, P.S., MAGS

74 Dodge Duster
2-Dr. HT., slant 6, auto, radio

70 Camaro
350 auto., P.S., P.B., vinyl

75 Honda Civic Bargain $2,695

72 Vega GT Bargain $1,695

74 Fiat 124 Spyder
5-speed, radio, low miles

69 Pontiac wagon
V-8, auto, P.S., P.B., Tilt, air.

Many More

DePape Motors Ltd
760 JOHNSON ST. 384-8035
D-00264A

67 RED MUSTANG FASTBACK, 289 V-8, automatic, red upholstery, excellent condition, $1995. 598-6053.

69 VOLKSWAGEN BEETLE, EXcellent condition, $1450 or best offer. 478-0533.

GAS SAVING 1971 PINTO, LOW mileage, excellent condition, $975. 479-7429.

STATION WAGON, RELIABLE 1966 Coronet, standard, clean, tested, $375. 479-7429.

1971 MAZDE SEDAN 1600, EXcellent condition, been checked, call 656-1635.

1966 MERCEDES - BENZ 200-D. Good condition but needs rings, open to offers. 479-1496.

71 DUSTER, GOLD, SLANT 6: auto., 2 dr., v. gd. shape, $1795 or closest offer. 477-2972.

150 CARS FOR SALE

ENSIGN CHRYSLER PLYMOUTH

ENSIGN'S PRE-CHRISTMAS SALE

BANK FINANCING
13.5% — annual % rate O.A.C.

75 Ford Pinto S.W.
74 Dodge Charger
73 Chevrolet Impala
74 Pontiac Astre
74 Fiat 124 Convert.
75 Toyota S-W
74 Plymouth Satellite S.W.
75 Mercedes Benz 280S
74 Jaguar XJ6
73 AMC Matador
73 Satellite Regent, S-W
71 Fury II
66 Olds Toronado
72 Mercury Montego MX
70 Toyota
70 Chrysler 300 Conv.
75 Valiant
71 Volkswagen Beetle
76 Duster
74 Ranchero Squire
69 Chev Impala
75 Scamp
75 Ford LTD
74 Malibu Classic
68 Volvo 142S
75 Monaco
73 Plymouth Barracuda
75 Pontiac Ventura
75 Honda Civic
74 Ford Rancher
72 Datsun 240Z
67 Austin
72 V.W. 411 S.W.
75 Chrysler Cordoba
71 Chrysler
73 Buick
74 Torino S-W
76 Dodge Colt
75 Torino, S-W
75 Ford Custom 500
72 Chrysler Newport
76 Volaré Premier
75 Meteor Rideau 500 S.W.
74 Gran Torino
71 Buick Skylark
73 Pontiac Firebird
72 Valiant Scamp
73 AMC Hornet

PLUS MANY MANY MORE

ENSIGN
Chrysler-Plymouth Ltd.
DOWNTOWN
YATES AT COOK
Dealer licence number D495A
386-2411
Open Weekdays Till 9:00

THINKING HONDA?
SAVE UP TO $400.00

HONDA CIVIC STAFF CARS

LOW COST BANK FINANCING AVAILABLE O.A.C.

WHERE THEY HAVE IT ALL TOGETHER AT THE

HONDA car centre

YATES AT QUADRA
386-6707
DEALER LIC. 846A

61 PONTIAC PARISIENNE 283, power steering, power brakes, $500 or best offer. 383-3070.

65 PONTIAC PARISIENNE 283, V8, auto., nice shape, runs well, $550, firm. 384-2849, after 5 p.m.

1967 VAUXHALL VICTOR, EXcellent condition, low mileage, standard. 383-2875.

MUST SELL: 1968 COUGAR, EXcellent condition, best offer. 479-7620.

'64 RAMBLER 6 CYL. AUTOMATic, radio, good condition, $350. 478-5845.

'66 PONTIAC GRAND PARIsienne, 396 motor, mechanically sound, $500 or best offer. 384-3042.

150 CARS FOR SALE

Brian Holley MOTORS LTD.
VOLVO FIAT LANCIA

MORE
SUPER BARGAINS

73 VEGA 2-dr., 4 spd., deluxe interior. New radials, just tested, 35,000 miles. Exceptional value. $1795

73 DATSUN 510. Ever popular 2-dr., 4-spd., 35,000 1-owner miles. Radio, tape deck, dark blue. $2395

73 TOYOTA MK II, 6 cyl. Toyota's luxury model, 4-dr., auto., power steering, brakes, AM-FM radio. 36,000 1-owner miles. Cream with burgundy interior. $2695

72 MAVERICK 4-dr., 6-cyl., auto., power steering, only 38,000 miles on this super clean example. Red with black interior. $2695

71 VOLVO 145, auto. wagon, custom rack, radio, an exceptional example of this popular model. $3595

70 VOLVO 144, 4-dr., 4 spd., sold new by us. 1 owner, Michelin radials, B.C.A.A. tested, exceptional buy. $2695

69 BUICK GS 400, 2-dr. hardtop, auto., P.S., P.B., 64,000 orginal miles. $1895

65 VOLVO 122S, 2 dr., 4 speed, ever popular model local car, red, black interior. $1395

Brian Holley Central

3 Blocks North of Mayfair Mall on Douglas
384-1161 Dealer Lic. 00903A

HORWOOD MAZDA

DOWNTOWN
810 Johnson at Blanshard
385-1451
Dealer Licence D-00803A

YEAR END CLEARANCE SALE!!

73 VEGA Wagon New tires $995
71 BUICK 2 DR. H.T. Air conditioned $1595
70 MAZDA Sport Coupe One owner car $995
70 MAZDA 1500 Sedan $895
69 CORTINA GT $595
69 DATSUN 510 $795
69 VIVA — runs well $495
68 PONTIAC GRAND PARISIENNE 4 DR. H.T. $695
66 FORD Sedan, auto. $695
64 COMET convertible $595
64 RAMBLER auto $195

COLWOOD LOT
1619 Island Hwy.
478-8211 Dlr. Lic. D-01264A
TUES.-FRI. 9-6
SAT., 9-5

68 TOYOTA 1200 $895
67 GMC Pickup $795
65 VALIANT V 100 $595

ALL CARS CITY TESTED

100% FINANCE O.A.C. Bank of B.C.

ARTS CAR SALES
310 BAY 383-8302
CARS AT LOWEST PRICTS ANYWHERE D-00286A

1971 MAZDA R-100, VERY GOOD condition. Blue, Radial tires, radio, 4-speed, low mileage. Must go. $1100 or best offer. Phone 598-3630 after 5 p.m.

1976 OLDSMOBILE CUTLASS SUpreme Brougham, 4,000 miles, black and beautiful. 478-5759 or 385-1711.

1965 METEOR, 4-DOOR, GOOD tires, running condition, tested August 77, $300 or best offer. 382-0356 after 5 p.m.

365 H.P., 327
68 Chevelle, recently rebuilt engine, mags, radials, hijackers, $1,900. 743-2129 Shawnigan Lake.

1975 TOYOTA CELICA GT, EXcellent condition, $4800 or best offer. 595-1080.

1973 CAPRI V6 2,600, DECOR INterior, sunroof $3,000. 147 South Turner, 388-6944, 595-6808.

1969 VOLKSWAGON STATION wagon, good condition, low mileage, 384-4793.

66 ACADIAN, NEW CLUTCH, carburetor, shocks and tires, $450. 479-6127.

'67 MUSTANG AUTOMATIC V8 289, nice shape, can be seen at 1732 Llandaff Place, 477-0784.

1974 TOYOTA COROLLA, STANdard, radio, defogger, silver-grey, $1,989. 477-2206.

1974 DUSTER, $2700. CALL after 5 p.m., 384-3790.

1974 TOYOTA COROLLA, 5-speed, radio, $2500. 478-8791.

150 CARS FOR SALE

VICTORIA DODGE CHRYSLER ON YATES

GREAT BUYS ON USED CARS Right Now!

1975 DODGE
Colt station wagon, only 10,000 miles. Automatic transmission. $3,388. Only $88 down. Balance over 48 months at $89.35.

1975 CHEVROLET
Monza 2 plus 2, only 5,000 miles, V8-automatic. $4,288. Only $88 down. Balance over 48 months at $113.72.

1975 DODGE
Dart Swinger 2-door hardtop, automatic, power steering, 225 cubic inch, 6 cylinder. $3,788. Only $88 down. Balance over 48 months at $100.18.

1974 DODGE
Colt 2-door hardtop automatic. Another economical first or second car. $2,588. Only $88 down. Balance over 48 months at $67.69.

'74 VOLKSWAGEN
Beetle compare this unit with any brand new one-only 13,000 miles. $2,688. Only $88 down. Balance over 48 months at $70.39.

1974 PONTIAC
Ventura GTO, mag wheels, 350 V8-automatic, power steering, plus. $3,888. Only $88 down. Balance over 48 months at $102.89.

1973 PLYMOUTH
Fury III 4-door hardtop. V8-pautomatic, power steering, power brakes, radio, vinyl roof. $2,788. Only $88 down. Balance over 48 months at $73.10.

1973 TOYOTA
Pickup and canopy, very top condition with very low mileage. Automatic transmission. $2,788. Only $88 down. Balance over 48 months at $73.10.

1973 DODGE
Monaco 2-door hardtop, V8 automatic, power steering and brakes, vinyl top. $2,888. Only $88 down. Balance over 48 months at $75.81.

1973 CHRYSLER
Newport 4-door hardtop, only 36,000 miles, one owner, factory air conditioning. $3,988. Only $88 down. Balance over 48 months at $105.59.

1973 CORTINA
2000L, 2 door, just over 30,000 miles, one owner, lady driven, automatic. $2,088 only $88 down. Balance over 48 months at $54.15.

1971 PLYMOUTH
Fury II, V8 automatic, power steering, 44,000 miles, fully reconditioned. $2,188. Only $88 down. Balance over 38 months at $71.26.

All payments computed at 13.5 per cent per annum and credit is subject to approval.

3 years of oil changes as per manufacturer's specs. At no extra charge.
PLUS 100 per cent power train warranty for 1,000 miles or 30 days at no charge.

WHEN YOU BUY A 1972 CAR OR NEWER

VICTORIA
DODGE CHRYSLER
819 YATES
Hours Mon.-Fri. 9-9 Sat. 9-6
Dealer Licence No. D008d67A

384-8174

BROUGHAM
73 FORD LTD. Cocoa brown metalic exterior, matching interior and vinyl roof. Radial tires, tilt wheel, AM-FM tape, air conditioning. Mint condition. Askng $3525. Will accept trade. Call VERN or ROLLY, 386-8385. PALM MOTORS LTD., 3342 Oak Street. DL 00641A.

1972 OLDS DELTA ROYALE CONvertible, power steering, power brakes, power windows, in excellent condition. Also 1969 Austin Morris 1100, serious offers only. 383-6511 from 9 'till 5 weekdays.

REDUCED TO SELL, 1974 YELlow Volvo wagon 145, automatic, air-conditioned, many extras, 24,000 miles. Reasonable offers accepted. 384-6953.

'74 PINTO STATION WAGON, 2300 automatic. Roof rack, studded tires, superb condition. Well below market value, at $2795. 479-7778.

1/2-YEAR-OLD MAZDA 808 coupe, 4-speed, radio, 15,000 miles, offers. 385-2026 or 386-8435.

1973 GREMLIN X, WINTERIZED, tape-deck, standard transmission, $2,200. 385-3953.

'67 CHEV, GOOD WORKING order $250. 383-6496.

1973 EL CAMINO, GOOD CONDItion, 477-5034 after 4.

74 ASTRA
Just tested, $1495. 386-0096.

'73 MACH 1, 23,000 MILES, EXcellent condition, $3,600. 477-0225.

'67 MUSTANG FOR SALE. Phone after 4:30, 3836.

1972 CAPRI 2000, 4 SPEED, GOOD condition, $2,600. 477-0617.

1973 PONTIAC ASTRE, LOW mileage, $1,800. 384-8396.

150 CARS FOR SALE

Speedway MOTORS LTD.
AUDI PORSCHE VOLKSWAGEN

MAKE AN OFFER

76 SCIROCCO, metallic silver, radio, VW's sporty car.
76 RABBIT, 2-door, 4-speed, radio.
76 VW CAMPER conversion, pop-up roof, automatic transmission, under 10,000 miles.
75 AUDI FOX, 4-door, auto-luxurious styling with front wheel drive.
75 AUDI FOX, wagon, 4-door automatic, air conditioning, tinted glass, radio.
75 FORD Granada Ghia, 4 door, V8 automatic, power windows, radio.
75 AUDI FOX, station wagon, standard transmission, radio, very low miles.
73 VW factory camper, pop-up roof, stove, electric fridge.
74 COUGAR XR7, V8, automatic, power windows, power brakes, stereo tape-deck. First year of the luxury Cougars.
74 VW Thing, hard and soft, low miles, radio, deluxe roof rack. An all purpose vehicle.
74 FIAT 128SL, a sporty front wheel drive economy car. 4-speed transmission, sunroof, white in colour with black accent stripes.
73 MAZDA RX2, 4-door, standard transmission, low mileage.
72 PONTIAC LeMans, convertible, immaculately clean inside and out. Car with unlimited possibilities. V8 automatic, power steering, power brakes, radio.
72 FORD Capri 2 door, automatic. German built import.
70 VOLVO 4 door automatic, radio, blue in colour, roomy, comfortable, 1-owner car.

These cars must be cleared Dec. 31st
NO REASONABLE OFFER REFUSED

DOWNTOWN
971 Yates Street at Vancouver
Dealer Licence No. D-00486A

385-2415

WILLE Has

65 VALIANT 6, std. $ 695
66 CHEV 6 auto van $1595
66 RAMBLER 6 auto. P.S. $ 695
67 DART 6 cyl. auto. $1095
68 MUSTANG Fastback $1995
68 FALCON Futura wgn. $ 995
69 AUSTIN Mini Van $1095
73 MAVERICK, 6, auto. $2495
73 GMC 3/4 ton long van $3895
73 DODGE Explorer 3/4-ton $4295
73 DATSUN 510 4-Dr. $2195
74 DATSUN 610 wagon $2595
74 GMC 3/4-ton long van $4495
74 GREMLIN X, 19,000 miles $2895
74 MUSTANG Ghia, 6, auto. $3895
74 CHARGER, fully powered $3695
75 SWINGER 2-Dr. HT $4395
75 SPORT FURY 2-Dr. HT $4995
76 V'GUARD 22' M. Home $17,950
76 CAPRI II, sunroof $4795
76 FURY, fully powered $4695
77 DODGE Van conversion $5795

Many more to choose from

WILLE MOTORS LTD.
Dlr. D-13645
3240 Douglas at Cloverdale
382-2313
OPEN 9 A.M. to 6 P.M.

'68 MUSTANG
V-8, console automatic, built-in tape deck, radial tires, extremely clean car. $1995.
PAINTER MOTORS LTD.
1513 Quadra at Pandora, 385-0122
D-00346A

ONE OWNER
1970 Maverick 2-door coupe, 6 automatic, radio, new tires, new paint, in excellent condition, low miles, lady owned, garage kept. 384-2452. $2150 or best offer.

66 PONTIAC PARISIENNE 2-door hardtop, headers and chrome wheels. Offers. 385-4978 or 388-6012.

1974 MAVERICK, AUTOMATIC, ps, radio, tested, excellent condition throughout. $2850. 477-6349 after 5 p.m.

1973 TOYOTA CORONA STATION wagon, excellent mechanical condition, $2,850. 384-5761.

'67 THUNDERBIRD, EXcellent running condition, $1,200. 652-1395.

'66 VAUXHALL, GOOD RUNNING gear, not tested, must sell. 386-1863.

SACRIFICE, '65 SUNBEAM, EXcellent condition, new tires. $450. 477-8446.

1969 MAZDA, NEW BATTERY, new clutch, rebuilt engine, $1200 or best offer. 383-2755.

1947 CHRYSLER — DESPERATE, buying house, must sell. $1500 invested, offers? 479-9207.

1970 DART SWINGER, SLANT 6, automatic, excellent condition; $1475. 478-2075.

68 VW BEETLE, NEW 1600 ENgine, excellent condition, $1400. After 5, 652-5508.

'68 COUGAR, EXCELLENT CONdition, for further information phone 478-4941.

150 CARS FOR SALE

You can expect A Great Deal From . . .

Cornell CHEV/OLDS Cadillac CHEVROLET TRUCKS
Sales/Service 385-5777

OPEN 'TIL 9 P.M.

ECONOMY
ECONOMY
ECONOMY

1974 AUSTIN MARINA 4 Dr. 4 spd. and radio. A sporty little car.
Mileage 27,538
PRICE $2,595

ECONOMY and LEG ROOM
1976 NOVA 4-DR. SEDAN
6 cyl., automatic transmission, power steering and power brakes.
Plus Radio
Mileage 18620
PRICE $4495

For the SPORTS CAR enthusiast
1973 DATSUN 240Z
6 cyl., 4 spd., AM-FM radio.
Mileage 43500
PRICE $4495

1972 ASTRE 3-dr. hatchback, 4 cyl., automatic, radio, super clean.
Mileage 35650
PRICE $2195

1974 DATSUN PICKUP
4 cyl., 4 spd. and radio. A clean, economical unit.
Mileage 32250
PRICE $2895

YOUR Reasonable Offer ACCEPTED

DON'T forget to inquire about our "EXTENDED SERVICE PROTECTION WARRANTY" TODAY!

FINANCING AVAILABLE ON THE PREMISES

CORNELL
CHEV-OLDS LTD.
3050 Douglas—385-5777
Dealer Licence D-00681A

INFLATION FIGHTERS

74 DART, auto $2647
73 PINTO, auto $2347
72 TOYOTA, auto $1795
72 GALAXIE 500 $1827
70 PONTIAC, auto $841
70 MAVERIC $1147
69 COUNTRY SQUIRE $1422
69 BEAUMONT HT $1720
68 CHEV, auto $425
68 CHEVY II, auto $927
67 PLYMOUTH S-W $897
67 CUTLASS, auto $920
67 REBEL, auto $497
66 CHRYSLER, auto $347
65 AUSTIN 1100 $425
62 CHEVY II, auto $149

Palm Motors
3342 Oak St.
386-8385 D 00641A

'68 BEAUMONT BRAND NEW, 350-cu. in., Isky cam-torker, Holley accel., cyclone headers, Willie turbo 400, 4.56 gears, cragars and much more. Serious offers only. 10-5 weekdays 384-5641, nights 658-8429.

74 BLAZER, 4X4 350, CHEYENNE pak, power steering, power brakes, air conditioning, mag wheels, 12" tires. 385-7758 or 658-5450.

1973 MONTE CARLO LANDAU, white, radials, 23,000 miles, 1 owner and well maintained, $3995. 479-2583.

1961 VAUXHALL VELOX, AUTOmatic, tested, excellent condition, good tires, battery, bargain, $425. 382-8670.

74 TOYOTA COROLLA, STANdard, 35,000 miles, tested, good clean condition, $2375 or offers. 595-8471.

1972 SUPER BEETLE RADIO, gas heater, rear window defroster, 40,000 miles, perfect condition, $1,995. 384-3028.

1963 CHRYSLER, TRANSPORtation special. Motor, trans. and brakes A-1, body shot, $250. 477-5976.

1968 MUSTANG CONN V-8 AUTO, P.S., radio, $1275. B & B CAR SALES, 3233 Douglas, 385-4121. D.L. 00794A.

1971 CHEV VEGA, $1500, WILL take offers. Good condition. Two studded snow tires. 385-6277 after 6 p.m.

PLYMOUTH FURY II, 1971 4-door sedan. Will accept older car in trade. Asking $1700. 474-1417.

73 DATSUN 510 (LADIES) 27,000 miles, $1,800. Also 59 Caddy $250. Must sell by Dec. 18th. 478-9693.

VOLVO, 1969, 164 AUTOMATIC, DL13587. 478-6841.

59 CONSUL, RUNNING CONDItion, free for parts. 479-8873.

67 VW BUG, GOOD CONDITION. $750. 385-7366.

1974 CELICA, AUTOMATIC, 22,000 miles, $3,500 or best offer. 474-1648.

150 CARS FOR SALE

Comparison Shop
—THE CAR
—THE PRICE
And You'll Buy At
THREE POINT MOTORS
2620 GOV'T AT HILLSIDE
385-6737
Dealer Licence D00740A

CHRISTMAS
1975 PLYMOUTH FURY STATION wagon, 318 V-8, P.S., P.B., radio, 2-way power window tailgate, six wheels, mounted snows, 19,000 miles, $4400. 479-3911.

RELIABLE TRANSPORTATION
1963 Chev Belair, 4 door sedan, economical 6 cylinder. Automatic, radio, new brakes and shocks. Winterized and tested, $275. 386-0384.

1971 BUICK SKYLARK 2-DOOR hardtop custom, V-8, automatic, power steering and brakes, low mileage, excellent condition. 384-2254.

1968 BEAUMONT 2-DOOR HARDtop, 6-cylinder, automatic, power steering, radio, absolutely immaculate inside and out. Asking $1495. 388-5735.

1970 DODGE CORONET 318 P.S., new brakes, shocks and uphol, 60,000 miles, mags, radials excellent condition $2000. 477-1734.

MUST SELL! 1966 FORD CYclone GT convertible, 390 cu. in., 53,000 miles, Holley carburetor. 592-7621.

1961 CONVERTIBLE, POWDER blue, Morris Minor for sale, running condition but needs work. Best offer. 479-6065.

1971 FIAT 128 4-DOOR, GOOD condition, $750. Phone 652-2502.

1969 FOUR-DOOR, YELLOW Beaumont, $1000. 384-8636.

1970 MINI, GOOD CONDITION. $1200 or best offer. 386-8103.

151 SPORT, IMPORT CARS

1974 260Z, 24,000 MILES, special paint, mags, exhaust, air-dam and rear spoiler, CB, and other extras, only $4700. 478-5130.

DECEMBER CLEARANCE
1970 Fiat 128 Spyder convertible. Beautifully maintained, $1985; 1974 MG Midget, 13,000 miles, as new, $2485. Appointment to see 384-1721, 477-0510, Sports Classic Cars, 2825 Bridge, D13451.

1960 VOLVO 4-DOOR SEDAN, looks and runs well, radio, extra wheels and tires, great on gas and reliable too, $325 or best offer. 383-3084.

1973 CAPRI 2000, 4-SPEED, radio. Excellent $2385. Appointment to see 384-1721, 477-0510, Sports Classic Cars, 2825 Bridge, D13451.

SPORTY, ECONOMICAL 68 FIAT 850 Spyder. Lady driven, hard and soft tops, re-built engine, new paint, studded snows, C.B. lights, $1,200. 386-1966.

SUPER STOCK AND TRAILER, 1964 Chevelle, 283 cu. in. engine, complete, ready to race with spare wheels, tires and parts. Phone 479-1301. Ask for Ralph.

INDIVIDUALLY SELECTED CARS AT FAIR PRICES
SPORTS CLASSIC CARS LTD.
2825 BRIDGE ST. D13451

1974 CITRON MASSERATI, V-6, 3 litre, 40HC's, 3 Webber carbs, 5-speed, leather, air, power windows, concours condition, $16,000. 477-7097.

FIAT 850 SPYDER 1971 CONvertible, good condition throughout, radial tires, mag wheels, very economical and reliable. Asking $1400. Phone evenings 598-2094.

1956 ROVER 90, EXCELLENT mechanical condition. Beautiful exterior-interior. $2,000 or best offer. Has to be seen! 478-0030 after 4 p.m.

1969 BMW 2002, AM-FM, AMERIcan mag wheels, silver, very clean, $3,500, must sell this week. 479-1286, 5-7.

1975 MGB, GOOD CONDITION, low mileage, $4400 or best offer. Phone 595-1748 or 477-1826. Ask for Linda King.

MERCEDES-BENZ
1969, 230 automatic. Michelins, radio, original condition, $3850. 658-5529.

1968 TRIUMPH SPITFIRE, REbuilt engine, overdrive, wire wheels, radio, plus more. After 6, 386-9886.

TO SETTLE AN ESTATE. 1973 Toyota Corona 2-door hardtop 4-speed trans, sunroof, 19,000 miles, offers to $2800. 479-5625.

76 CORVETTE
Loaded, immaculate, 6,300 miles. $9,500. 382-9772.

1972 DATSUN 240Z, 40,000 MILES, many extras. 384-9294, after 6:00 p.m.

JEEP, 1975, CJ5, GREAT FOR skiing, loaded. Excellent shape, $5500 or trade. 595-5692.

1972 BMW BAVARIA, SUNROOF, automatic, condition new. 3386 Kingsley. 592-7430.

1969 TRIUMPH SPITFIRE, MUST sell. Phone 388-1955 after 6 p.m. Ask for Fraser Howell.

1964 MORRIS MINOR 1000, RELIable and economical, $395. 479-1947.

IMMACULATE, RARE, 73 Volvo, P1800 ES, teal blue, automatic, 658-5889.

1967 ROVER 2000CC, VERY good condition. Offers to $1,500. 383-6775.

1971 CORVETTE PANEL TOP, 350 auto. $6000. Will consider taking truck or van in trade. 477-7074.

68 CORVETTE 327, AUTOMATIC, power windows, AM-FM, radials, mags. $5000. 479-3956 or 384-9543.

'69 FIAT SPYDER CONVERTible, excellent shape, $975. 656-6806.

1972 TR6, GOOD SHAPE, TONneau, $3200 or offers. 592-0798.

1965 VOLVO 122S, EUROPEAN model, $850. 386-3076.

1959 TR3, BEAUTIFULLY REStored, $3000 firm, after 5, 477-0912.

1972 TRIUMPH GT6, ORIGINAL 30,000 miles; Offers. 477-9282.

MGB SHOP MANUAL.
385-1079 after 5 p.m.

151 TRUCKS, BUSES and VANS

'75 GMC VAN, 350 3 SPEED, custom diamond naughayde interior, stereo, radio, wrap-around spoilers and flares. Offers, 384-4487 after 5.

1971 FORD 1-TON, 15 PASSENger window van. V-8, auto., power steering, $2795. B. Madsen Motors, 478-5011, 2691 Sooke Rd. (Glen Lake). DL-00569A.

$5150 — 1976 CHEV 1/2-TON; heavy duty, fibreglass canopy, radio, other extras, 5000 miles, as new. 598-2208.

LEN BARKELY INTERNATIONAL
New and Used Trucks
517 Herald 388-5508

1974 GMC CUSTOM 3/4 TON, 350 motor, P.S., P.B., dual tanks, top condition, $4,100. 478-0245.

MUST SELL BEFORE CHRISTmas. Price reduced, $5900 to $5100. 1975 1st prize winner, completely customized van. Phone 598-8614.

65 CHEVROLET 1/2-TON PICKUP, V-8 standard, good condition. Government tested. $1,200 or best offer. 382-9451.

'66 FORD CAMPERIZED VAN, new paint, snow tires, etc. Mechanically sound. $1,300 for quick sale. 383-1961.

1967 INTERNATIONAL PCK-UP, 1/2-ton, 4-speed, good running condition, $750 or best offer. 383-2964.

1975 FIVE-NINE PASSENGER Club Wagon. Low mileage, one owner. 479-8392.

1957 FORD 3/4-TON PICKUP, 70,000 miles, good condition, $2,000. 652-1656.

70 DATSUN PICKUP, 30,000 miles, best offer, 595-8677, 592-0905.

1964 FORD VAN, NO WINDOWS, good condition. 479-8178.

151 TRUCKS, BUSES and VANS

ENSIGN Dodge TRUCKS AND RECREATION VEHICLE CENTRE

QUADRA AT CALEDONIA

QUALITY USED TRUCKS

1976 RAMCHARGER, 4x4 V-8 AT, P.S., P.B., ADV S'Es PKGE

1975 DODGE D500
V-8, 4 SP, PS., RADIO, WITH 14 FT. FURNITURE BODY.

1975 DODGE 1/2 TON P.U. V-8, AT., EX-LEASE UNITS. SEVERAL TO CHOOSE FROM.

1974 DODGE D600
CAB AND CHASSIS, 221" W.B. V-8, 5 SP TRANS, 2 SP. REAR AXLE, P.S, RADIO 900x20 RUBBER.

1974 DODGE 3/4-TON P.U.
V-8, AT., P.S., PB.

PLUS
69 Dodge with camper
73 Dodge Maxi-Van
79 International P.U.
73 Ford Van
73 Datsun P.U.
74 Toyota P.U.
75 Dodge Van
76 Dodge PU.

PLUS MANY MORE
SEE THE TRUCK SPECIALISTS AT
ENSIGN
DODGE TRUCK CENTRE
QUADRA at CALEDONIA
386-2411
Ask for Truck Sales
Dealer Licence D-495B

76 GMC 4x4
4-Dr. SUBURBAN, 9-PASSENGER SEATING, V-8 auto., power steering, power brakes, tilt wheel, Michelin tires, only 4,000 miles, many extra options. New cost very close to $11,000.
TRADE and TERMS $8,500

73 GMC 3/4 ton
SUPER CUSTOM, V-8 Auto, power steering, power brakes, radio, sliding rear window, full carpeting, exceptionally clean
LOOKS LIKE NEW
TRADE and TERMS $3995

CHEV CREW CAB
1976 1 ton 3+3 Silverado, Camper special, 30 series. Dual rear wheels, 4 spd., power steering, power brakes, air conditioning, tilt wheel, radio, dual fuel tanks, 10,000 GVW. A real beauty. New $11,500.
TRADE and TERMS $8500

DEPAPE MOTORS LTD.
760 JOHNSON ST. 384-8035
D-00264A

MUST SELL BY DEC. 15, 1975, Ford F150, PS, PB, 360 4-speed, radio, sunroof, 21,000 miles, 3-month-old canopy, all A-1 shape; $4200, firm. 384-1868. 3811 Carey Road.

ART'S CAR SALES
310 BAY 383-8302
TRUCKS and ~~VANS~~ at LOWEST PRICES ANYWHERE. D00286A

61 VW VAN WITH REBUILT trans., partially camperized, 130-hp engine. May be sold separately, runs well; try your offer. Phone Mark, 477-3577.

1972 JEEP 4X4 TRUCK; AUTOmatic, power brakes, pwr. steering, 360 V-8, 5 new tires plus brakes completely overhauled, good shape; $3000. Phone 746-5579.

1975 VW WINDOW VAN, 7 seater, sunroof, 15,000 miles, excellent condition. Must sell. $5,000. 595-0931.

IMMACULATE '75 CHEV. 3/4 TON, 11,000 miles, 8200 G.V.W., camper and trailer package, new 1200 tires and mags, canopy. $6,595. 383-6774.

1971 CHEV 1/2-TON, V-8, CANOPY, excellent condition, best offer on $2600. 382-4484.

'65 GMC STEP VAN, 12 FT. BOX, aluminum body, $1400 or offers. 477-0819 after 6:00.

1974 FORD 3/4-TON, POWER steering and power brakes, automatic, dual tanks, $3500. 479-4047.

'69 INTERNATIONAL GRAVEL truck with H-plate and work. 652-1788.

'74 DODGE VAN, RAISED ROOF, partially camperized, first reasonable offer, 474-1540.

1964 CHEV PICK-UP, GOOD CONdition, excellent tires, $750. 386-1911.

1966 FORD BRONCO 4X4, V-8, good condition, $2,000 or offers. 478-7507.

'69 GMC WITH SMALL CAMPER, V-8, automatic, excellent condition, $2500. 383-7591.

8' GEM TOP CANOPY, $150 OR $175, your choice of colours, 642-2657 or 642-3531.

73 FORD F250, 4X4, 360 FOUR-speed, one owner, well maintained, $4200. 386-7063.

1968 INTERNATIONAL TRAVEL all, 4x4, snows, rack on top, good buy at $1,600. 652-2885.

'66 FORD 1/2-TON, CANOPY, radio, new tires and clutch, $950. 656-5284.

69 FORD VAN, GOOD CONDItion. $2,000 or best offer. 479-5659.

GMC 1/2-TON TRUCK, STANdard, $1,200 or offers. 382-9449.

74 4 X4 FORD, 384-9190 OR 477-3937.

'54 1/2-TON FORD $500. 386-9062 after 6.

1955 FORD PICKUP, TESTED, asking $3000. 383-5205.

1976 CHEV CREW CAB, SOME options, with canopy. 479-9790.

1973 COURIER PICKUP, GOOD shape. 656-2865.

1957 DODGE TRUCK, ASKING $300 or best offer. 382-9181.

151 TRUCKS, BUSES and VANS

Garden City Auto Sales LTD.

WE REALLY Come Through for YOU!

76 Ford F-150
V8 automatic, full power.

75 Dodge 1 Ton
Maxi-Van, raised fiberglass roof, 360 V8 automatic, full power. Ideal for camper conversion.

75 Dodge 1/2 Ton
Slant (6), standard, custom canopy. Extra clean.

75 Ford F100
V8 automatic, power steering, radio.

74 Blazer 4x4
4 speed, power steering, power brakes, radio.

74 Chev. 3/4 Ton
Camper special, V8 automatic, full power, custom canopy.

74 GMC 3/4 Ton
Camper special, V8 automatic, full power.

73 Ford F250
Crew Cab and canopy. V8, 4 speed, power steering, power brakes.

72 VW Window van
Low mileage.

72 VW Westphalia
Extra clean.

71 Dodge 3/4 Ton
Pickup, V8 automatic, power steering, power brakes.

69 GMC 1/2 Ton
V8, 3 speed.

68 Fargo 2 Ton
With 12 ft. Van, V8, 4 speed.

HOURS OPEN 8:30 A.M. to 8:00 P.M.

No Reasonable Offer Refused

2978 Douglas
382-9111
D-001319A

1975 DODGE CUSTOM VAN, BAR, fridge, double bed, shag throughout, DC to AC converter, $1,000 home stereo. G60s, chrome mags, flares and spoiler, CB, air condition. $7,500 or best offer. Must sell. Dan 112-743-9753 collect.

'68 CHEVY VAN, 307 AUTOMATic, excellent mechanical condition, insulated, panelled, carpeted. Four speakers, no tape deck. Wide tires plus studded snow tires mounted. Decorative painting, $2650. 388-6087 after 6:30 p.m.

1972 FORD CUSTOM PICKUP, H.D. 1/2 ton, L.W. box, truck has new brakes, battery, and recent motor work, mag wheels and new paint, $2350, 478-0274, will consider trades.

1971 FORD, 1/2-TON, 4-SPEED, 4-wheel drive, reverse rims, wide tires, radio, low mileage, good body, good paint, everything A-1 mechanically. Phone 479-6131 evenings.

1975 SUPER CAB XLT RANGER, camper special, 6300 pound capacity, air conditioning, all power, loaded. 460 h.p., 13,000 miles. Full price, $7600. 384-7511.

1974 TOYOTA PICKUP
with or without 24" canopy, only 17,000 miles. 477-7235, 10 till 4 Saturday or 382-0130.

74 FORD 3/4 PICKUP, 250XLT, full power, lights, stereo, $900 matching canopy, 2 tanks, new rubber, $4200 or offer. 246-3800.

1975 FORD CUSTOM 3/4-TON pickup, full power, 13,000 miles, $4795; 1970 Ford Ranger 1/2-ton, $1595. DL01148A. 743-5073.

1970 DATSUN PICKUP, 48,000 miles, new Diff. Very good running order. 1300 c.c., asking $1,100 or best offer before Monday. 386-7809.

RARE RARE RARE
1946 White, 20 passenger bus, excellent restorable shape, mechanically A-1. Offers. Evenings 658-8669.

73 LAND CRUISER FJ-40, 4-wheel drive, Warn hubs, 39,000 miles, radio, mint condition, $4,500. Or best offer. 478-0023.

75 FORD F250 SUPER CAB, auto., trans., PS, PB, HD 3/4-ton, good shape, 479-2511, 24 Chancellor.

1974 FORD F350 PICKUP, TRAILer special, new tires, V-8 automatic, lots of extras, $4995. Will accept trade. 112-743-5407.

F-250 — '69 CUSTOM CAB FORD, camper special, A.T., electric trailer brakes, 390, PS, PB, $2500 or offers. 479-6261.

1973 INTERNATIONAL CREW-Cab, 4-wheel drive, automatic, PS, PB, radio and canopy. 1941 Maple Leaf 1-ton, restored. 478-3051.

'75 DODGE VAN 318 V8 SHORT wheel base, camperized, custom interior, fridge, stove, sleeps 2, 12,000 miles. $5500. 652-2043.

USED TRUCKS
Half-ton pickups to tandems
GEORGE ENG TRUCK SALES
2810A Rock Bay Ave. 385-3054

1969 FORD 1/2-TON V-8 STD. Radio, custom cab, $1475. B & B CAR SALES, 3233 Douglas. D.L. 00794A.

1976 GMC OLYMPIC VANDURA, all options except air, 5,000 miles, $6,400 or closest reasonable offer, 478-2256.

'62 CHEV 3-TON FLAT DECK, runs very well $695, Malibu Motors Ltd. 1314 Quadra D. 00783A, 384-3221, 479-4723 weekends only.

1973 BLAZER CHEYENE 4X4, 350 V-8 auto., PS, PB. Will take older pickup, 4x4, building materials, drywalling, etc. in trade. 746-7506.

63 FORD VAN NEW TIRES, roof racks, runs well. $400. 474-1470.

58 AND 64 JEEPS, TWO WHEEL Wagoneer, sell or swap. 2724 Cadboro Bay Road. 592-9246.

1975 F350, ONE TON, HEAVY duty, 14' commercial van, 10,000 miles, duals, $5500 firm. 477-1485.

'63 CHEV 1/2-TON, NEW CANOPY, new paint, tires, brakes, must see to appreciate. $1495. 383-4852.

3 INTERNATIONAL 1600'S WITH 16' vans. Reasonably priced. 658-8014.

1973 DATSUN 1/2-TON WITH small camper, good condition. 478-0445.

1974 3/4-TON CHEVROLET VAN, auto., P.B., P.S., camperized. 478-7122 after 3:30 p.m.

151 TRUCKS, BUSES and VANS

66 FORD VAN	$1495
70 FORD PICKUP	$2495
75 FORD PICKUP	$5295
75 FORD F250	$5495

Good Selection of Light Trucks and 4 WHEEL DRIVES!

REG MIDGLEY MOTORS LTD.
736 Coverdale Ave. 385-8756
DL00247A

TRUCK TRAINING AND AIR BRAKES COURSES IN NANAIMO
SAFERWAY DRIVING SCHOOL
PHONE 758-3421, NANAIMO

SAVE $1000
Sportsman Specials!
Choice of 4 1976 GMC JIMMY 4-wheel drives. All have turbo hydromatic transmissions plus many extras. Beat the 1977 price increases. Phone CHARLIE PETERSON now for personal service at EMPRESS PONTIAC BUICK GMS LTD., 382-7121 or res. 592-0458. Dealer Lic. D01227A.

AT LAST
Custom built fiberglass canopies for short box step side trucks and El Camions. Alpha Fiberglass Manufacturing. 656-5121.

1968 FARGO ½-TON, 318, 4-speed, canopy. Good condition. 652-5659.

1960 FORD ½-TON, SHORT BOX, runs well, $300. 595-2910.

1972 GMC ¾-TON, 400 4-SPEED. Offers. 479-7882.

GMC ½-TON TRUCK, STANdard, $1,200 or offers. 382-9449.

1973 GMC 350 JIMMY SIERRA, auto., like new. 385-2956.

1961 CHEVROLET SHORT BOX pickup, $550. Tested: 592-1344.

1973 INTERNATIONAL ¾-TON $3100 will take trade. 652-2862.

1965 FORD ½-TON, CLEAN, V-8 standard, $850. 656-6806.

'71 CHEV ½-TON WITH CANOPY, $2,600. 658-8890.

158 TIRES

MICHELIN RADIAL SNOW TIRES
Nearly every size Available — NOW! Act today as stocks are limited.
D&D TIRE
1620 Blanshard St.
382-7283

FOR SALE: BRAND NEW STEEL belted radial tire, SBR78x14, will fit 1975, 1976 and 1977 Volvo. $35. 478-1659.

2 155X12" MICHELIN STUDDED snow tires, plus 4 Michelin XAS radials. Almost new. Phone 478-0003.

DAYTON 700X15, SUPER GRIP lugs, $30; 700x15 super tread 6-ply nylon, $15. 246-3800.

WANTED: PAIR 650-13 SNOW tires on Vega or Toyota rims. 383-5524 or 477-7750.

2 FIRESTONE SNOW TIRES mounted, H78-15, used less than 500 miles, 386-1298.

SNOW TIRES BELTED, SIZE G78x14. Mounted on rims, like new. $30 each 592-2193.

TWO GOODYEAR F78-14 SNOW tires, $50 pair. Two 68 Ford Mercury rims, $8 each. 477-8622.

TWO 750-16 WNTER GRIPS, TWO 750-16 summer grips. Wanted: one 16.5 8-hole Ford rim. 479-1998.

TWO E78X14" NYLON FOUR-PLY studded snow tires, $35. 477-8674.

160 PARTS, ACCESSORIES

AUTO SOUND
Tape Players—Radios
In-Dash AM-FM radio tape players
B.C. SOUND & RADIO SERVICE
931 FORT 383-4731

OPEN NOW
Come and see Victoria's largest stock of Hi-performance auto accessories and parts.
Mon.-Fri. 9-9, Sat. til 5
D. G. AUTO
3244 Douglas 382-4012

OFFEY 6-PACK ALUMINUM INtake and carbs for Chev small block, $160 firm. Five 8-hole 16.5 in. Chev rims, $60 each, firm. 2 Sears studded snows 16.5x8.75 used 2 months. $60 each, firm. Call 383-9274 before 2 p.m.

IF YOU'RE STILL TRYING TO find snow tires, you haven't tried us. Most sizes in stock at low, low prices — while they last. Milligan's Hillside "66", 1025 Hillside. 385-1811, 384-9042.

RADIATOR REPAIRS, FAST TOP quality repairs at Maurice's Auto Body, 427 Beta St., phone 385-3241 or 384-8094. Located behind the Burnside Pay and Save Gas Station.

Used Volkswagen Parts
Over 1 acre of VWs being dismantled. Call B.C. Auto Wrecking Ltd. 652-1181.

VICTORIA 4-WHEEL DRIVE
FREE WHEELING HUBS for any make of 4-wheel drive. D-13531.
597 Hillside at Rock Bay 385-6511

2—8 HOLE 15 GMC SPLIT RIMS, $30. 3—8 hole 17" GMC split rims, $35. 8—40 over 283 pistons. 749-6086.

350 CHEV SMOKEY YUNICH INtake, $175. New studded snow tires and wheels, ½ ton Ford, $100. 598-6956.

TWO UNILUG SLOTTED wheels with G-60x14 tires, $100; Chevy 194, 6-cylinder and power glide, $175. 592-9289.

V.W. PERFORMANCE PARTS from Bow-wow, Big Bore Kits, fiberglass fenders, Baja kits, etc. B.C. Auto Wrecking, 652-1181.

NEW 1975 CHRYSLER 361 CU. IN. engine, short block to fit series, D600 truck. Phone 382-9175.

130 H.P. VW ENGINE AND REbuilt trans in 61 van, may be sold separately. Phone Mark. 477-3577.

2 RADIAL WINTER TIRES, studded DR78x14, $50 each, rear-end 1955 Ford, offers. 592-1937.

RARE FIND. 1950 AUSTIN COUNtryman wagon. Ideal for restoration. Best offer. 479-4490.

'56 CHEV 2-DOOR, WHOLE OR for parts. 382-0894.

WRECKING '62 VOLKSWAGEN 1500. 595-1742.

PAIR OF "GREMLIN X" RIMS in new condition. 385-6692.

MERCEDES 220S ENGINE AND trans, completely rebuilt. 477-4148.

'58 HILLMAN MINX. (WHOLE car) Offers. 595-5798.

MECHANICS SPECIAL, '71 VEGA needs rings. 385-4364.

WANTED CORVAIR MOTOR, good shape. Evenings, 658-8669.

750X16" DUAL WHEELS AND tires. 479-6142.

162 AUTO REPAIRS, SERVICE and TOWING

TOWING, WE HAUL WITH QUALified equipment. Our personal respect for your car. Reasonable rates. 383-1852 or 384-4238.

RETIRED MECHANIC WILL REpair cars, parts and labor; reasonable. 479-4047 evenings.

SCRAP CARS HAULED. 478-9571.

TRADE Through CLASSIFIED DIAL 386-2121

162 AUTO REPAIRS, SERVICE and TOWING

FREE
TRANSMISSION DIAGNOSTIC CHECK
See
QUALITY TRANSMISSIONS
1901 Government at Chatam
388-4248
(Div. of Victoria Automatic)

164 AUTO BODY WORK AND PAINTING

CAREFUL AUTO BODY AND paint repairs — reasonable rates. 592-9289.

166 CARS AND TRUCKS WANTED

WANTED TO BUY
TOP QUALITY CARS
DePape Motors Ltd.
760 Johnson 384-8035

THOMAS PLIMLEY
Top Dollar Paid
For good used cars, trucks, 4x4s, coupes and older domestic models.
SEE: KARL BENN AT PLIMLEY'S
1010 Yates 382-9121

ESQUIMALT AUTOMART LTD.
400 ESQUIMALT 382-7195
CASH FOR YOUR CAR OR TRUCK
WE ALSO CONSIGN

WANTED '69 — '72 FULL SIZE car with cared for low mileage for Christmas. Can give your two weeks to replace. 479-1974.

CASH
We will buy your car for cash G.C.M. Motors Ltd., 780 Goldstream Ave., 478-3242. D-7:97

FOR INSTANT CASH OR CONsignment transactions call B and B CAR SALES, 3233 Douglass. 385-4121.

168 CAMPERS, TRAILERS and MOTOR HOMES

S. J. PEDEN LTD.
VANGUARD
See the All New 77's HERE NOW!
CLEARANCE SALE Continues
ON ALL REMAINING '76's, EX-RENTALS, CLEAN TRADE-INS
PARTS AND ACCESSORIES
S. J. PEDEN LTD.
2855 Quesnel St.
D-13432
386-3464

RAVEN RVs
WINTER SPECIALS
ANTI FREEZE Non-toxic $6.49 Gal.
IMPORT CANOPIES
INSULATED DOME AND CLEARANCE LIGHTS
$399.95
OPEN MON-SAT 9 A.M.-5 P.M.
4099 Tuxedo
479-3178

LOOK AT THESE!
1 Only — 1973 Corsair Mini Motorhome. GMC Chassis in excellent condition: $12,700
We have in stock one new 19' GMC Mini Motorhome and one new FORD 23' Mini Motorhome.
Trade Boats, Trailers, Campers, Cars, Property, or truck to Bill Harrison at:
REG MIDGLEY MOTORS LTD.
736 Cloverdale Ave. 385-8756
DL 00247A

FENNELL'S TRAILER SUPPLIES LTD.
Parts — Propane — Repairs
CANOPIES
PARKLANE tent trailers
2 styles of VAN-TOPS
Custom Building and Van Conversions
6459 Patricia Bay Hwy.
652-3941
OPEN 7 DAYS A WEEK

FOR SALE 1975 22' CLASS A motor home, Dodge chassis, 450 cu. in. engine, dual wheels, furnace, hot and cold water, holding tank, shower toilet and basin kitchen with 2-way fridge. propane stove and sink, sleeps 6 comfortably, swivel seats, 27,000 miles. Sacrifice $12,500. 658-8526.

THE ONLY WAY TO GO, 1977 Leocraft 25' motor home, a fiberglass beauty or 19' Fleury, compact, strong. Used 20' Terry Trailer with storm windows, 27' Winnie, 5th wheel. Jackson's, 974 Goldstream. D.Lic. 00044A.

1973 11½' SKYLARK DELUXE camper. Flush toilet, shower, hot, cold, running water. Gourmet oven. Fiberglass roof, jacks, super buy, $3500. Ladysmith, 245-2539.

1969 VW WESTFALIA CAMPER van, good condition. Pop up roof, fridge and sink. Excellent tires and snow tires. AM-FM Baupunkt radio. $2000. 746-5909 Duncan.

TRAILER, EXTRA HEAVY duty, new tires, utility and hunting, single or tandem, $495. 384-7511.

OKANAGAN 8' CAMPER, USED once and jacks. 384-4978 or 388-6012.

FOR RENT WINNIBAGO MOTOR home, available at Christmas. 477-2704.

GMC BUS MOTOR HOME, fully equipped, $4,000. Trades, offers. 656-5806.

ROAMIN' HOMES
Mini motor home rentals
652-2914

SNO-BIRD RECREATIONS LTD.
1640 Cedar Hill X Rd. 477-7713
Campers—Trailers—Van Inserts

8 FT. HOME MADE CAMPER, $150 or offers. 749-6086.

168 CAMPERS, TRAILERS and MOTOR HOMES

COASTLINE TRAILER CENTRE

Before Our Christmas Holidays We'd Like To Sell These New Trailers

75 KUSTOM KOACH 20'	$5995
76 RUSTLER 20'	$5495
76 PROWLER 23'	$6009

SPECIAL on all 1977 TRAILERS
10% DISCOUNT when you buy NOW without trade.
478-0933
1621 Island Hwy.
(Across from Colwood's Farmers Market)
Weekdays 10 'til 6
Open Sunday 1 p.m. to 5 p.m.
Dealer Lic. No. D-13719

DOMINION MOTORS
HOME OF
LAYTON — HOLIDAIRE TRAILERS
GALAXIE CAMPERS and CANOPIES
CHINOOK MOTORHOMES
TRAILERS
75 17½ ft. PROWLER 6-sleeper fully self-contained. ONLY $4,295
71 27½ ft. KUSTOM KOACH fully self-contained. Was $6,195 NOW $5,795
5TH WHEELER
75 30½ ft TEERY includes air conditioning was $9,750 NOW $9,500
MOTOR HOME
72 21 ft. SCAMPER, loaded. ONLY $13,500
PARTS, ACCESSORIES, REPAIRS
HOURS OPEN
MON. to SAT., 8 A.M. to 5 P.M.
1703 BLANSHARD ST.
(Across from Hudson's Bay parking lot), Victoria, B.C., 385-5012
Dealer Licence Number D-5536

SUPER SAVINGS!
VICTORIA RV CENTRE
If you are thinking of buying a motorhome, travel trailer or truck camper, now is the time to do it.
Our prices have never been lower then right NOW.
Come in and make us an offer on any of these units.
1975 20' Winnebago Mini Motorhome
1973 Dodge Van conversion
1974 19½' Shasta travel trailer
1966 18' Aristocrat travel trailer
1974 10½' Kit camper
1972 36' Traveleze trailer
1969 17' Scamper trailer
1975 27' Traveliner trailer
1964 14' Estrevilla trailer
1080 GOLDSTREAM AVE.
(Old Island Hwy)
478-8377 DL26205
OPEN 7 days a week

IMPALA CAMPING WORLD
TENT TRAILERS
Lionel—Leisurecraft
Low, Low, Off-Season Prices!!!
Travel Trailers and 5ths
Boler — Road Ranger
Mini and Motorhomes
Winnebago, Empress, Brougham
1977 self-contained, gas stingy 18' Casual mini. Only $12,495.
Insulated Truck Caps Only $389
Propane—Accessories
Service—Sani-Station
7 DAYS A WEEK 656-5504
Pat Bay Hwy., Sidney Dir. 15802

MUST SELL
'74 TOYOTA HILUX long box automatic, power brakes, step bumper and mirrors, only 11,000 miles, complete with NEW '76 OKANAGAN camper, fridge, furnace and bubble top.
Was $6,395 NOW $5,995

CHECK OUR SALE PRICES ON ALL REMAINING '76 OKANAGAN CAMPER AND TRAILERS
PARTS and ACCESSORIES
—REPAIRS—
LOGAN'S RV SERVICE CENTRE
650 Burnside Rd. Near Douglas
D-13458 384-0213

Canopy Clearance Sale
Deluxe 8-foot fibreglass canopies, smoke bubble windows, vinyl and chrome trim, must be seen. Alpha Fibreglass Manufacturing Company, 10226 Bowerbank Road, Sidney.
656-5121

AT LAST
Custom built fiberglass canopies for trucks and El Caminos. Alpha Fiberglass Manufacturing. 656-5121.

DOGWOOD TRAILER SALES
PARTS — PROPANE
RENTALS
RANDELL TRAILERS AND CAMPERS 478-6841
2520 Deville Road
Dealer Licence D 13587
Highway 1 at Millstream Rd.

TILLICUM FURNITURE
2612 Sooke Rd.
Makes camper, trailer and boat cushions. Any size or shape. Full selection of materials available. Free estimates. Winter discounts now in effect. 478-0522.

MUST SELL 11' CAMPER. EXcellent condition. Stove, oven, 3 way fridge, shower, toilet, furnace, hydraulic jacks, intercom and auxiliary battery. $2,600 or offers. 479-7778.

FACTORY FIBERGLASS CANopy for 8' box as new. $500. 6½' camper for any short box standard truck, used one season. 4031 Hodgson Place.

HOLIDAY IN VEGAS. 1975 Super F350 Camper Special, 16,000 miles, and 1975 9½' Kit camper complete, $9,200. 477-1485.

8' VANGUARD CAMPER, $700 OR best offer. 478-5777.

168 CAMPERS, TRAILERS and MOTOR HOMES

BOB'S
MOBILE HOMES LTD.
25 Crease 386-3623
DL 00414A
TRAVEL TRAILERS
5TH WHEELS
MINIHOMES
PARTS—PROPANE SERVICE
386-3623

74 EXECUTIVE
29 Ft. Motor Home
Elegant interior loaded with all comfort conveniences, only 10,000 miles. The ROLLS ROYCE of Motor Homes.
New Cost $43,000
TRADE and TERMS $28,500
DEPAPE MOTORS LTD.
760 JOHNSON ST. 384-8035
D-00264A

169 MOBILE HOMES AND PARKS

Happy Valley HOMES LTD.
ELECTRIC HEAT. Luxury double wide, over 1150 sq. ft., 1½ baths. Have a peek, you'll like it.
PRIVATE LAND SPECIAL
Nearly new double wide on 38 acres of lease land; grow your own garden. Vendor in, must sell position.
FAMILY SPACES for new homes now available in deluxe park.
2681 SOOKE RD.
478-8303
MEMBER
WESTERN MOBILE HOME DEALER'S ASSOCIATION
DL 00832A

Ronyvon
We have a wide selection of new and used mobile homes located throughout the Greater Victoria Area.

NEW UNITS AVAILABLE:

12x68 2BR, Brentwood	$20,845
12x68 3BR, Craigflower	$20,975
24x60 3BR, Brentwood	$33,195
12x60 2BR, Brentwood	$33,195
12x60 2BR, Sooke	$15,100
12x68 2BR, Langford	$21,995

USED UNITS AVAILABLE:

12x56 2BR, Craigflower	$17,500
12x60 2BR, Langford	$14,500?
24x40 3BR, Langford	Offers
12x55 2BR, Langford	$14,500?
12x56 2BR, Shawnigan L	$14,440
12x66 3BR, Shawnigan L	$15,000

We have many more new and used homes to choose from, with over 7 years experience in sales and service. Contact us in Victoria at 478-7549. In Mill Bay — Duncan, 743-9298.
DL01539A

HEY! IT'S US!
We were "Family." Now we're "Friendly" . . . Oh! We always were — but now so is our name. Yes same place . . . same people . . . but a new name. "Friendly" —we are! See us for your new home needs won't you? Homes located from Victoria to Parksville. FRIENDLY MOBILE HOMES, No. 1—1002 Goldstream Ave., 474-1268, a Candex Company, DL 016 35A.

HIDDEN VALLEY
NEW DELUXE 2 br. 12x68 home, fully furnished. Built to new upgraded C.S.A. specifications. Large creekside lot with concrete pad. For full details and appointment to view call 478-6434, 478-0034.
ADMIRAL HOMES LTD.
2500 Florence Lake Rd., Victoria
MCD: 01243A

NOW THIS IS LIVING
A 12x68 1974 2-bedroom deluxe with large 19x15 addition. Exceptional condition. Extra large lot at reasonable rent. Friendly Mobile Homes, 474-1288, No. 1 1002 Goldstream Ave.

STOP
Renting and move into this home today. Owner will carry down payment on this 3-bedroom double wide. Friendly Mobile Homes, 474-1288, DL 01635A.

$256.56 PER MO.
Includes lot rent and a brand new single wide home, set up in a family park, ready to live in. If you have $500 down and qualify for the $1000 Gov't. grant you can own this home for this low monthly payment. Homes by Ronyvon, 478-7549. DL 01539A.

LOOK
1—1 12x64 2-bedroom mobile home to rent.
1—12x68, 3-bedroom utility room model. Rent to own, 474-1288.

EXCELLENT MOBILE HOME PARK
in City of Nanaimo. 8 Acres of land and 49 pads. Call me now at 386-2911.
JACK GREENWOOD
Homefinders, Wall & Redekop

NO DOWN PAYMENT?
Let us help. WE have a few homes available on rent to own or owner will carry plan, 474-1288.

I HAVE A LARGE ¼-ACRE LOT at $75 per month upon which I have a beautiful 2-bedroom double wide. Large garden and lawn area. Landscaped. To view call Friendly Mobile Homes at 474-1288. DL 01635A.

CHANGE YOUR RENT TO OWN
For information call:
NEWSTEAD HOMES LTD.
592-0289 598-5165
D-00364A

TWO MOBILE HOME SPACES available in adult section of mobile home park. In Mill Bay area. One will accommodate a 12x66 maximum and the other up to 12x40 feet. Phone 743-5244 or 743-9711.

$10,950. 1968 2-BEDROOM SUBURban, skirted, unfurnished, oil heat, 250-gallon tanks, w-to-w in kitchen and living room. Family park pad with beautiful view of ocean at $85.10 per month, 383-0897.

MUST SELL, LEAVING PROVince: one year old 12x68 mobile home, near Parksville, Spanish decor, fireplace; selling new, $19,900, asking $16,900; offers welcome. 652-1657, Victoria.

DOWNTOWN LOCATION ON Craigflower, new 12x68 3-bedroom, like new, 12x60 2-bedroom, Christmas prices, 388-6275 pagers 732 or 2594 any time.

MOBILE HOME LOCATED IN family park, children and pets welcome; 1976 Homco 12x64, furnished 3-bedroom. Call any time, 642-3502.

MOVING MUST SELL MOBILE home, large lot, sunporch, shed, carport. Reduced to $11,500. 642-3607.

FOR SALE: SQUIRE 3-BEDrooms 12x64 mobile home in adult park. 390-4034.

ULTRA-MODERN HOMES SET IN brand new secluded park. Call 382-8334.

74 MOBILE HOME, 12X52, PARTly furnished. 478-1150.

$21,000 WILL BUY 3-BEDROOM double wide, plus extras. 478-4223.

169 MOBILE HOMES AND PARKS

INTRODUCING
!14X70 2-BR!
Locations available in Brentwood and Victoria. Over 900 sq. ft. of living area in this beautiful home. Standard features include Bay window, carpet, drapes, F.F. fridge, deluxe range, 40 gal. water heater, custom kitchen cabinets, and all new CSA Z-240 building specs. Contact us today to arrange for your own private viewing of this new home.
Ronyvon
In Victoria—478-7549
Mill Bay—Duncan—743-9298
DL01539A

TRIANGLE HOMES LTD.
BENDIX and MANCO
2435 Trans. Can. Hwy.
478-1774, D-01055A

Robinhood
SALES AND SERVICE
FRANCHISE DEALER FOR HOMCO AND MANCO
2714 Sooke Rd. 478-9912, 478-9517
DL 00422A
OPEN 7 DAYS A WEEK

OPEN HOUSE
AT
GEORGE ESTATES
VICTORIA'S NEWEST MODERN MOBILE HOME COMMUNITY
1375 Craigflower Rd.
SAT. 10-5
SUN. 12-5
for information phone
HAPPY VALLEY HOMES
478-8305

SAY, WHY NOT
Start your New Year right buy now while prices are low.
12x60 2-bedroom, $11,900.
12x64 2-bedroom, $12,500
12x50 2-bedroom, $10,500
12x44 2-bedroom, $8,500
24x40 3-bedroom, $23,900
12x68 3-bedroom, $16,900
Friendly Mobile Homes, 474-1288
No. 1 1002 Goldstream Ave., DL 01635A

WE'RE FRIENDLY
And we have a Christmas gift for you! 6 months pad rent paid on all homes sold to December 24, 1976 and a free Christmas turkey. Treat your family to a visit to Friendly Mobile Homes to see this for example: A 12x60 Bendix Leader, 2-bedroom with large 18x12 ft. living room. We'd be happy to meet you! 474-1288.

GOLDSTREAM MOBILE HOMES LTD.
NEW
22x44 BENDIX double wide, 3-bedroom. Setup and ready for occupancy on large lot! Open for viewing. $27,900.
PARAMOUNT and PARKWOOD
Selection of USED DOUBLES and SINGLES
Modern park space available with all purchases
2994 Jacklin
478-1751 478-1751
Dealer Licence No. 01280A
OPEN TO 5:30

CHOICEST LOCATIONS IN Victoria, Sidney and Brentwood
Prime downtown locations, bus route, adult and family, pets allowed. New and used single and double wides. Bank financing. Save thousands — buy before Christmas.
GREAT WEST HOMES INC.
388-6275, pagers 2594 or 732.

IN BY CHRISTMAS. SNUG, COMfortable, furnished three-bedroom mobile home. Roomy kitchen with major appliances, realistically priced at only $13,900. We can assist in financing. Call this number to see. 743-5244 or 743-9711 (now set up in park with the heat on waiting for you).

SPACIOUS LOTS
Now available at
GUARDIAN VILLAGE
A few top line homes are ready to move into. Call Ross Corby 652-2776 or 474-1811.
CORWILL COACHES LTD.
6947 Grant Road, Sooke, B.C.

LOCATED IN A FAMILY PARK
60x12, 2-bedroom Moduline. Open to offers. Homes by Ronyvon, 478-7549. DL.01539A.

2 BEDROOM ON BUSLINE
Complete financing O.A.C. Newstead Homes Ltd., 598-5166, 592-0289, D-00364A.

1975 BENDIX DOUBLE WIDE 22x44, 3 bedrooms, skirted, landscaped, covered deck. Langford, Goldstream area. $24,500. 478-4961.

1976 12'X68' BRITTANY. TWO-bedroom, washer and dryer and dishwasher included. Shawnigan Lake. 743-4298.

CLEA NMOBILE HOMES, $8,500 to $18,000, adult park, near bus, stores. Jackson's, 974 Goldstream. D. Lic. 00044A.

76 NOMAD TRAILER, NEW CONdition, 10x35 with a 4x8 tip-out. All carpeted. $9,300 firm. 478-8271.

OLDER 8X30, GOOD CONDITION, 10x10 plank addition, first $2,900 takes, mornings 642-3845.

1971 DOUBLE WIDE 20X40' Parkwood 2-bedroom, low pad rent in adult park. $15,900. 474-1648.

SPACIOUS 12X68 HOME WITH 10x30 addition and many extras. Call 478-1535 or 478-7355.

HAVE 6 DOUBLE WIDES FOR sale. 474-1288.

OLDER 8X30, GOOD CONDITION. Cedar planks on 10x10 addition. $2900. Spacious view lot. 642-3845.

$4,500; 10'X40' FURNISHED ON pad in quiet park. 478-7622.

175 HOTELS

CHERRY BANK HOTEL, 825 Burdett, off season weekly rates from $25 per week. 385-5380.

DOMINION HOTEL, 759 YATES, centre of city, weekly and monthly rates. 384-4136.

178 SUMMER HOMES, COTTAGES, RESORTS

SKI WHISTLER
Studios to three bedroom condos. GARO, Box 190, Whistler, 932-5385.

190 ROOM AND BOARD

CRAIGMYLE GUEST HOUSE
Excellent meals, private TV and dining lounge. 1 mile from downtown. 595-5411.

ROOM AND BOARD, MEN ONLY, extra large sitting room, 5 minutes from town. 386-1975.

191 ROOM AND BOARD WANTED

STEADILY EMPLOYED WORKing man desires room and board in private home, non-drinker. 595-7349.

193 ROOMS TO RENT

LARGE ROOM FOR RENT share kitchen, bathroom and living room facilities. Fairfield area close to Park and Sea. All included for $120. Can be seen at 112 Cambridge St.

JUBILEE HOSPITAL
Furnished bedsitter, clean, share bath and kitchen with one other tenant, $100 to $135 monthly. Free laundry. 383-4005 or 382-3721.

$95-$125, SINGLE ROOMS, INcludes utilities, hotplate, bed, table, chairs. Available immediately. Vic-West area. Phone 384-5605.

SINGLE ROOM IN FAMILY home, shared facilities, $100 per month. Females only. Call 385-8580.

FURNISHED
Gentleman only, clean, share bath and kitchen, Bay-Cook area. $20 to $35 weekly. 383-4005 or 382-3721.

LARGE FURNISHED ROOM, cable TV, share kitchen, washroom, washer and dryer, $110 per month. 385-8198.

LARGE SINGLE ROOM, fridge, stove, share bath, including utilities, no sink, $99. 479-3161.

JAMES BAY INN
Reasonable weekly, monthly rates. 270 Government. 384-7151.

COMFORTABLE ROOM, BOARD optional, quiet home, 315 Vancouver Street.

FURNISHED ROOM FOR YOUNG working person, $100 a month. 385-8651.

197 HOUSEKEEPING ROOMS TO RENT

NEAR BEACON HILL PARK, newly renovated, 2 housekeeping rooms, hotplates and fridges, share bath, $90 and $95. Evenings, 595-0691.

SOUTH OAK BAY FOR MATURE, fully employed gentleman, ½ bath, utilities included, $125 monthly. References required. 598-3794.

DOWNTOWN, EVERYTHING supplied, stove, fridge, quiet working man or active pensioner. 711 Johnson.

CLOSE TO TOWN. EVERYTHING included. Call between 5 and 7, Monday-Friday. 386-1027.

FAIRFIELD. LARGE ROOM, own kitchen facilities in fine, older home. Immediate. $140. 383-1000.

SHELBOURNE-MCKENZIE, COZY room, suit 1 man, separate entrance. Share utilities. 477-1654.

OAK BAY, CLEAN, BRIGHT, furnished room, working male only. 592-4748.

CLEAN FULLY FURNISHED room to rent, $105 per month. 477-8522.

VANCOUVER AND MCCLURE, quiet furnished utilities and cablevision, $77. Man over 30. 477-1109.

CLEAN, QUIET, ALL FOUND, Quiet older employed adult. 239 Superior.

RITZ HOTEL
710 Fort St. 383-1021

200 APARTMENTS TO RENT UNFURNISHED

DUNSMUIR HOUSE
821 DUNSMUIR ROAD
(off Esquimalt Rd.)
Specializing in
QUIET AND REFINED TENANTS
1 and 2-bdrm. suites available
APT. ENTERPRISES INC.
Res. Mgr. Mrs. Johnson 388-4943

IMMEDIATE
Smart attractively decorated one-bedroom corner suite. Stove, fridge, drapes, wall-to-wall shag, elevator and laundry facilities. Close to shopping, public swimming and tennis. West Coast Management; 382-3721 or 383-4005.

IMMEDIATE
Three bedroom unfurnished town house, university area. Quality carpet throughout. Brick fireplace. Spotless, ample storage, 2½ baths, dishwasher, fridge, stove, no pets. $385. West Coast Management, 382-3721 or 383-4005.

UNUSUAL OPPORTUNITY
2-bedroom plus den, living room; dining room, kitchen and bathroom, off street private parking. Located on Rockland Ave. opposite Government House. Preference to mature adults and-or working couple. $270 per month. 382-4881.

WHY RENT?
Owning your home is possible? I'd like to discuss available new programs with you anytime.
STEVE SALAGA
386-2911 479-5632
Homefinders, Wall & Redekop

LORD STANLEY MANOR
1350 STANLEY AVE.
1 bedroom suite, drapes, wall to wall, cable, colored appliances, free parking. $199.87. Mature adults. References. 595-4128.

SPACIOUS 1 BEDROOM, WALL to wall broadloam, new appliances, Fairfield near waterfront, bus, shopping, park, 5 min. to downtown. Immediate occupancy. $225 per month includes utilities. No pets or children please. Call 598-8408.

RENT $250
2 bedrooms, heat, water, cablevision, wall-wall carpets, drapes included. New apartment with elevator and underground parking. Available immediately. Corwil. 382-1436 or 474-1811.

JAMES BAY
Available Jan. 1st, a 2 bedroom, third floor suite, renting for $214.57. Fur further details please phone 383-6607. Adults only, no pets.

JANUARY 1ST
One bedroom suite, drapes, appliances, balcony, cablevision, quiet clean waterfront building with sauna, swimming pool. Adults only. 383-0509.

AVAILABLE IMMEDIATELY. Heritage home conversion, two bachelor suites, one partly furnished. $125-140. Phone between 9 and 11 a.m. and 5 and 7 p.m. 382-7485.

ONE-BEDROOM SUITE, 2519 Government St. Fridge, stove, double bed, dining room suite and utilities included. Available now. $200. Phone. 384-9206 anytime.

AVAILABLE JAN. 1st, 1-BEDroom apartment, price includes carpets, appliances, drapes, heat, controlled entrance and parking. 1252 Yates. 477-6497.

3 BEDROOM PENTHOUSE, available now, fantastic view, close to shopping center, bus stop, recreation center. Adults only, no pets. 382-2221.

1-BEDROOM GROUND FLOOR, January 1, Beacon Hill Park, small quiet block for middle aged or older person, $168 monthly, 385-6546.

HILLSIDE — COOK AREA, available January 1. 1 bedrooms from $159 to $208, includes heat and cable, sorry no children or pets, please call 386-9573.

DELUXE 2-BEDROOM SUITE. Available immediately, no pets or children. $264. Two-bedroom, 1 bedroom for Jan. 1st, $220. 382-9995.

2-BEDROOM APTS. ESQUIMALT, Corner suites. Close to shopping centre, bus stop, senior citizens centre. $265-0280. No pets, adults only. 382-2221.

IMMEDIATE
Two bedroom suites, with 1 or 1½ baths, quiet, adult-only building, indoor heated pool, sauna, cablevision. 383-0509.

ATTENTION PENSIONERS 2 one-bedroom at $150 each and one bachelor at $100. 1122 View St. 383-2404.

AT MARBLE BAY, LAKE COWichan, unfurnished 56 ft. mobile home, until May. Phone 386-7170 after 3.

TWO BEDROOM, AVAILABLE immediately, rent $235, includes heat, cable and water, call after 6:30. 383-6591.

TWO BEDROOMS, CARPETS, drapes, fridge and stove. Child accepted. From $232.75 and up. 478-0225 or 384-6383.

ESQUIMALT
2 bedroom apartment, brand new, children welcome; near Naden. 385-4832.

AVAILABLE IMMEDIATELY, 2-bedroom suites, $241 - $270. Children under 2 welcome. 3800 Quadra. Phone 383-0431 after 5.

TWO-BEDROOM AVAILABLE IMmediately. Rent includes heat, cable and water. Call after 6:30, 383-6591.

JAMES BAY — CAT O.K., NEW drapes, spacious one bedroom. $190.79. January 1st. 385-0488.

ESQUIMALT AREA, LARGE one-bedroom apirtment available January 1. Phone after 5. 383-3224.

FAIRFIELD. BACHELOR SUITE, $165.29. Modern block, mature adults. 1030 Pendergast. 598-1624.

200 APARTMENTS TO RENT UNFURNISHED

HI THERE!
Celebrate Christmas and the New Year in your new home at
CAPTAINS' WALK
1357 Esquimalt Rd.
Move in now and have Christmas dinner in our magnificent new apartments.
Live the rest of the year on us — move now and pay later — no rent until January 1, 1977.
Attractive 1 and 2 bedroom suites ideally suited for young marrieds or established families.
Wall to wall carpet, controlled entrance, laundry facilities and elevator.
Close to all shopping and a bus stop at the door.
Call 385-0991, 24 hours and leave your name and phone number or 385-4234 and 385-0991 between 9 a.m. and 9 p.m. to view.
Open house every day between noon and 6 p.m., weekends noon till 5 p.m.
Come and choose your apartment, have coffee and arrange your moving day.
GREENBANK DESIGNS LTD.

SEASPRAY PROPERTIES LTD./REALTORS
BRAND NEW APARTMENTS
1339 PANDORA
This attractively finished building contains 14 suites renting from $185 to $215. Featuring peace and quiet, close to town.
404 DUNDAS
19 one bedroom suites renting from $195-$215. As well as having a games room some suites have clear views of the water and inner harbour; five minutes from downtown.
902 CALEDONIA
FOR THOSE WHO CAN AFFORD IT. Victoria's most uniquely designed apartments. Renting from $275-$210. Includes:
HEATING
SAUNA
GAMES ROOM
PUBLIC SUNDECK
PRIVATE PATIOS
Close to CURLING, SWIMMING, PARKS, ARENA, BUS ROUTE AND NEW B.C. HYDRO BUILDING. These are definitely out of the ordinary apartments.
SEASPRAY PROPERTIES LTD.
386-3124

CLOVERDALE TOWNHOUSE COURT
991 Cloverdale Ave.
Townhouse-type apartment — stove, fridge, carpet, drapes, laundry facilities. Located close to buses and shopping.
Bachelor suites from $158.
Two-bedroom suites from $235.
Contact Mr. Alton at Suite 101 to view.

ASCOT HOUSE
NICE QUIET 2-BEDROOM apartment in new building, 1537 Morrison. Close to Jubilee. All facilities. Prefer older tenants. Sorry, no children or pets. Apply Manager between 4 and 8:30 p.m. 595-6278, $325.
GREENBANK DESIGNS LTD.

HIBISCUS COURT
1226 JOHNSON STREET
—Now renting—
IMMEDIATE OCCUPANCY
1 BDR from $200.00
2 BDR from $260.00
(child considered)
P. R. BROWN & SONS LTD.
762 Fort St. 385-3435

2 BEDROOMS
Brand new 2-bedroom with one and one-half bathrooms, large bright kitchen with stove, fridge and dishwasher. Available December 15 at $375 per month and lease available if desired. Contact:
RICK KINNIS 477-9394
WESTMONT REALTY LTD.
920 Hillside
386-6796

JENNIFER MANOR
2524 QUADRA ST.
New apartment block.
Bach. stes from $175.00
1-BDR. stes. from $190.00
P. R. BROWN & SONS LTD.
762 Fort St., 385-3435

AVAILABLE IMMEDIATELY 1 BEDROOM SUITE INCLUDING LIVING ROOM, DINING AREA, KITCHEN, ETC. WALL-TO-WALL CARPETING. QUIET MODERN BUILDING WITH ELEVATOR. GOOD AREA. CLOSE TO BUSES. SORRY NO PETS OR CHILDREN. MIDDLE-AGED TENANT PERFERRED. PHONE 595-3403 — 5-9 P.M.

SIR JOHN FRANKLIN APTS.
3287 Quadra
2-bedroom deluxe suite, in modern, quiet apartment building, available now, mature adults only. Viewing 2 to 4 p.m. or phone 386-0149 or 658-5132.

QUIET YET CLOSE TO INNER Harbour etc. Corner 1-bedroom apartment in new block. $245 includes heat and hot water. Deluxe appliances, elevator, controlled entrance. Available 1st of January. 592-4310.

ESQUIMALT AREA
ELLERY MANOR
Available now! 2 and 3 bedroom suites, wall-to-wall carpet, etc. Children accepted, no pets, phone 382-2942, 11 a.m. to 7 p.m.

2 BEDROOM SELF-CONTAINED suite in 6-year-old 4-plex on Constance. Stove, fridge, drapes hard wood floors, covered parking, laundry and storage. $242, no pets. 478-9781.

ESQUIMALT DISTRICT OVERlooking West Bay Marina. One bedroom from $210 includes heat and cable. Sorry no children or pets. Please call 386-9826, after 12 noon.

1 AND 2 BEDROOM FOR JAN. 1st carpet, drapes, appliances, swimming pool and sauna. Adults only. No pets. 1243 Bay St. 385-5092.

BACHELOR AND 1-BEDROOM suites for rent, wall-to-wall drapes, cable, heat, sauna, rec room and parking, close to bus line, phone after 4, 386-7245.

ROCKLAND AT GONZALES. Small 2-bedroom apartment with fantastic view. Sundeck. References please. $275 unfurnished, $293 furnished. 592-2265.

LOWER 2-BEDROOM IN TRIplex, wall-wall, heat, water. 383-3065.

APTS. IN SOOKE, $200, KIDS, and pet O.K. 642-3829.

200 APARTMENTS TO RENT UNFURNISHED

Redwood Park
157 Gorge Road East
Spend Christmas at Redwood Park in your new suite. Pay January rent and move in now. Our resident manager is pleased to show you large bright one and two bedroom suites from $220.00 and $285.00. Featuring:
Full size swimming pool
Recreation area
Sauna.
Covered parking
For apointment to view please call the resident manager at 382-6407 or
For further information call:
BROWN BROS. on BLANSHARD
385-8771 (anytime)

GORDREAU
(129, 131, 135 Gorge Rd. East)
Several one and two bedroom suites available from $205.00-$295.00 situated on the Gorge waters featuring:
Swimming Pool
Sauna
Recreation Room
Swirl Pool
Please call our resident manager at 383-0530 or 383-9278 for further information.
For further information call:
BROWN BROS. on BLANSHARD
385-8771 (anytime)

McKENZIE MANOR
1010 McKenzie Ave.
Two 1-bedroom. two 2-bedroom. Large living room and master bedroom. Sauna and games room. Phone Mrs. Henderson 479-6486.

PEMBROKE PLACE
830 Pembroke
1 bedroom $215; 1 only 2 bedroom, New block. Close to city centre. Adults only, no pets. 384-7337.

HARRISON HOUSE
Fort Pandora area.
1417 Harrison St. 1 bdrm., $189. Available now. 2 bdrm., $239. Jan. 1.

829 ADMIRALS
Child Welcome. 1 bdrm. $215. One child welcome. 2 bdrm. $250. Available now. Kilmarnock Holdings Ltd. 595-2434.

1939 LEE AVE.
One only 2 bdrm. Available now.
KILMARNOCK HOLDINGS LTD.
595-2434

Park Pacific
AVAILABLE NOW
1-Bedroom Apartments
625 Sq. Ft. and up
Choice of buildings
The LORD HARLEY or SEAPORT APARTMENTS
Both include:
Lovely Sea and or Mountain Views
Finely appointed suites
Tastefully carried out
Full amenities for your enjoyment
Resident Managers for your every need
Renting from $205
Adult Buildings — no children or pets
For further information call:
Mr. JONES 383-2225 or
Mr. SALON 386-3711

CHILDREN WELCOME
NEAR NEW BUILDING
899 CRAIGFLOWER
In Esquimalt
Just 5 min. from downtown Victoria
SUITES FROM $210
384-0249
Tod-Hackett Construction Ltd.

ESQUIMALT
CHILDREN WELCOME
New Apartment
Now Renting
859 CARRIE ST.
(Off Craigflower Rd.)
IMMEDIATE OCCUPANCY
2 BEDROOM SUITES
CLOSE TO SHOPPING
ON BUS ROUTE
385-2140 385-4132 384-8391

BACHELOR AND 1 BEDROOM suite available from $185. Includes parking, sauna and games room. Apply 908 Market St., Suite 109, or phone 382-4419, 478-0225.

NOW RENTING: BRAND NEW close-in accommodation. Bachelor, 1- and 2-bedroom suites. Elevator, underground parking. Hartnell House, 386-2812. Available December 15th.

ELLERY APTS. 837 ELLERY ST.
2 Br. Suite $243
1 Br. Suite from $198
Parent with child welcome.
386-0045 Res. Manager
B.A. Realty Ltd.

CRAIGFLOWER—TILLICUM
1 and 2 bedroom suites, available Dec. 1st, small child welocme, no pets. For information or appointment phone 382-9618. Security deposit required.

LORD STANLEY MANOR
1350 Stanley Ave.. 1-bedroom suite available now, $200. Bachelor suite Jan. 1, $158. Adults only. References. 595-4128.

MCKENZIE WOOD
1002 McKenzie Ave.
Beautiful high treed setting, large 2, 1 and 1 plus den suites, coloured appliances, shag carpet. 479-9468.

1-BEDROOM, LIVING ROOM, kitchen, bathroom, ground level, separate entrance, new carpets, clean, Vancouver Street. Close to Beacon Hill Park, $230. 598-1994.

JANUARY 1ST
Waterfront building, 2 bedroom, 1½ baths, indoor heated pool, sauna, adults only. 383-0509.

2-BEDROOM MODERN APARTment in Happy Valley District, 595-1247.

TWO BEDROOM 4 PLEX. $201.83. Pets, children negotiable. Available January 1st. 385-3831.

ONE BEDROOM, SOOKE, STOVE, fridge, drapes, $185 monthly, 642-3571.

LARGE 1-BEDROOM BASEMENT suite, includes utilities, $195 per month. 384-6575.

200 APARTMENTS TO RENT UNFURNISHED

Manchester Court
565 MANCHESTER ROAD
(ONE BLOCK NORTH OF 500 BLOCK GORGE RD. EAST)
Christmas at Manchester Court in your new suite. Large, bright one and two bedroom suites from $215.00 and $275.00. Featuring dishwashers in all two bedroom suites. Please call our resident manager at 382-0652 for appointment to view, or call:
Brown Bros. Agencies Ltd.
1125 Blanshard St.
385-8771

If You Like Recreation We've Got the Facilities
Everything from private squash and tennis courts to a 50 ft. heated indoor pool. Plus games room, swirlpool and sauna.
To see these spacious apartments, call:
Mrs. Atkinson 384-1992
Mr. Hand 383-5059
Mr. Innis 384-3430
Phone anytime
or Office 388-4555
9 - 5 Monday to Friday
Sorry no children or pets

1 Bedroom	$230 - $245
2 Bedroom	$290 - $310

WINDSOR COURT
Apartments
OAK BAY JUNCTION — 1-bedroom suite, W-W. Available immediately. Rent $221.70.
To View, Call 595-6518
WALKING DISTANCE TO TOWN — 1-bedroom suite. Older style. Rent $150. Bach. Ste. $122.50.
To View, Call 384-5830
FAIRFIELD — 2-bedroom suite with fireplace. Available immediately. 1976. Rent $250.
To view, call 384-9335
FAIRFIELD — Comfortable suites suitable for older couple. Available Jan. 1, '77. 1 BR—$171.93—2 BR $205.11.
To view call 385-9876.
david burr ltd.
655 Fort St. 384-9335

CHAMBERLAIN WALK
1841 Oak Bay Ave.
Limited vacancies for
2-BR. Stes. from $270
2-BR. Ste. with f'place $325
Parking included
Utilities extra
Phone Manageress 598-1120
Roberts Investments Ltd.

ELDON PLACE
Large near new apartment 3225 Eldon Place off Burnside, near Woodwards. Available now, 2 bedrooms from $273; 1st January bachelor 1 and 2 bedrooms from $199, heated indoor pool with sun patio, swirl pool, sauna, games room and hobby room. On bus line 5 minutes to down town. Mature adults only. References, no children or pets. 386-0614.

CHATEAU VICTORIA
VICTORIA'S Downtown "HOTEL" and APARTMENT complex.
740 Burdette 382-4221

JAMES BAY — ONE BLOCK TO waterfront. 2-bedroom, new condominium available immediately. 1½ baths, sauna, whirlpool and rec. room, $385 per month.
JO ANN HOPPE — 598-3321
JACK MEARS OAK BAY REALTY LTD.

55 BAY ST.
Victoria's newest apartment block, overlooking Victoria West Park, City and Ocean views. Beautiful large, fully carpeted suites. 1s, 2s, 2-bedroom plus den. Please call 383-8251. Sorry, no children or pets.

UNIVERSITY AREA
1597 MIDGARD
One only—two-bedroom suite left. Prestige soundproofed building. Immediate occupancy. Covered parking. Open to view daily 2-4 daily or to suit you. Phone 477-0465 or Henderson Realty Ltd., 385-9741.

ONE-BEDROOM APARTMENT IN modern block near Beacon Hill Park and James Bay shopping centre, older people orientated building, suitable for middle aged or retired person, controlled entrance, live in managers, $182 monthly. Available January 1. To view call 383-7628 after 5 p.m.

VALBURN COURT, 3150 JUTland. Modern, one block Mayfair, one bedroom, $196; bachelor, $171. Includes heat, cable. Also, three-bedroom on Craigflower, $320. 477-4769.

ESQUIMALT AVAILABLE IMmediately 1-bedroom suite, wall-to-wall carpet, elevator, heat and cablevision included $210 a month. 1 child considered. Phone 388-6474 between 9-4 Mon. thru Fri.

DOWLER MANOR
Large 2-bedroom in new building, central, near shopping and transportation. Children accepted. 383-6995.

TWO-BEDROOM SUITE FURnished, available December 21st. Quiet mature people, no pets. 382-0726.

NEW APARTMENTS, CAPSTON Court. One 2-bedroom at $280 and 1-bedrooms starting at $220-$230. For information, 384-4732.

LOVELY, MODERN, WAterfront bachelor, large one bedroom, large two-bedroom. Reasonable rates. 592-7678.

BACHELOR, 1 AND 2 BEDROOM suites available Jan. 1st. No children or pets. Resident manager, 382-0815 or 382-6071.

AVAILABLE JANUARY 1ST, ONE two-bedroom, one bachelor and two one-bedrooms. 380 Belmont Road. Phone 478-5040.

IN ESQUIMALT
Two-bedroom suite, $260 a month. Phone 385-1249.

1 BEDROOM, $199 MONTHLY, INcluding heat. Available Dec. 16th. 944 Tattersal. 478-9123.

LARGE 1-BEDROOM SUITE, CAthedral area, mature person, $150. 479-6944.

AVAILABLE JANUARY 1ST. Huge spacious 2-bedroom suites. No children, no pets. 382-8090.

2-BEDROOM APARTMENT ON Queens and Vancouver, available Dec. 15. $228. 478-0826.

LOVELY 1 AND 2 BEDROOMS, James Bay, reasonable rates. 383-0761.

200 APARTMENTS TO RENT UNFURNISHED

P. R. BROWN RENTALS

BACH.

$180—E. G. Prior, 2622 Prior St., Phone 386-1018.
$159—Verinda Manor, 2639 Fifth St., Phone 383-7659.
$175—Jennifer Court, 2524 Quadra St., Phone 385-3435.

ONE BEDROOM

$190—Jennifer Court, 2524 Quadra St., Phone 385-3435.
$205—Hibiscus Court, 1226 Johnson St., Phone 385-3435.
$200—Macaulay East, 748 Esquimalt Rd., Phone 385-4281.
$210—E. G. Prior, 2622 Prior St., Phone 386-1018.
$194—Townside Manor, 975 Balmoral, Phone 384-0307.
$218—Verinda Manor, 2639 Fifth St., Phone 383-7659.
$192—Richardson Villa, 1041 Richardson St., Phone 388-6156.

TWO BEDROOM

$251—Verinda Manor, 2639 Fifth St., Phone 383-7758.
$255—Hibiscus Court, 1226 Johnson St., Phone 385-3435.
$255—E. G. Prior, 2622 Prior St., Phone 386-1018.
$228—Townside Manor, 975 Balmoral St., Phone 384-0307.
$317—Macaulay East, 748 Esquimalt Rd., Phone 385-4281.

THREE BEDROOM

$330—Macaulay East, 748 Esquimalt Rd., Phone 385-4281.

HOUSES FOR RENT

3- and 4-bedroom homes. Good locations. From $385.

P. R. BROWN and SONS
762 Fort St. 385-3435

Beacon Hill PLAZA

151 ST. ANDREWS AND 140 DOUGLAS (Beacon and Simcoe)

- Across from beautiful Beacon Hill Park
- Well designed apartment
- Wood burning fireplaces
- Cathedral ceiling lofts
- Cedar roof, trellises and arbours
- Creative landscaping and courtyard
- Underground parking
- 2-Bdrm, 1 Bdrm, Studios.

By appointment 384-5242

WATERFRONT PRIVATE BEACH
Sooke area, ½ mile from the Village, close to Jr. and Sr. High Schools. Two bedrooms, private entrances, fridge, stove, laundry, W-W carpet, fireplace, cablevision, heated storage, off street parking. From $245 to $280 per month. Special to Dec. 15, 1976 only. May, 1977 pay only one half of the May rent if suite occupied Dec. 15, 1976. For viewing plase call following phone numbers: 642-3855, Manager's suite No. 101, 1987 Kaltasin Rd. or 595-2067, 384-4586 or 598-5144. Sorry, no pets.

Harbour Towers
AVAILABLE IMMEDIATELY
1-Bedroom Apartment from $250
Phone HARBOUR TOWERS 385-2405

SUPERIOR APARTMENTS
Available for the first time! Architecturally designed for those whose family has left home or the business executive. You are used to the finer life, need space to entertain. Extra-large private sundeck and all the luxuries of home living. Modern conveniences with Victorian elegance. Call Marge Shore, 479-8977 or 382-9191 or 388-6349.

WATERFRONT
Seagate, 707 Esquimalt Rd. on Victoria's Harbour waterfront, with very large indoor heated swimming pool, and Hydrotherapy pool. Mature adults only, no pets. Available immediately large 2-bedroom suite $260. Resident Manager 383-1731 or 388-6100 Diamond Developments Ltd.

VELMAR COURT
2-bedroom suite, wall to wall, drapes, heat, water and cablevision included. Undercover parking, elevator, controlled entrances. Available Jan. 1st. Older persons preferred, $240 per month. To view 385-3257.

AVAILABLE IMMEDIATELY bachelor and one-bedroom apartment, wall-to-wall carpeting, heat, cable, parking, drapes included. Young children welcome. Bay-Fernwood area. 383-9948.

BACHELOR SUITE AVAILABLE now, one-bedroom suite available January 1st. Cook-Fairfield area, attractive well-maintained block. Adults, no pets. 592-9515, evenings 386-3055.

SPENCER CASTLE, 2 BEDROOM, 2 baths, luxurious condominium with 5 major appliances, panoramic views of city and ocean, swimming pool, sauna. 384-4013, 386-3816.

2-BEDROOM SUITE OVERLOOKing the Gorge on Gorge Road; bus to downtown at the door, 1 block to shopping centre. Middle-aged or older adults only. No pets. Phone 382-4524.

NEW BUILDING
One and two-bedroom suites available immediately. From $210. 899 Craigflower. For further information call 384-1101, 384-0249, TOD HACKETT Construction Ltd.

JAMES BAY
Available Jan. 1, a 1 bedroom, third floor suite, renting for $182.76. For further details please phone 383-6607. Adults only, no pets.

HILLSIDE — COOK AREA
Available immediately, spacious bachelor suite renting for only $153.40 per month. For further details please phone 386-0712. Adults only, no pets.

BEACON HILL PARK, 1 BEDroom suite, living room with decorative fireplace, dining area. Heat, garage and cablevision included. $225. 383-2253, 642-5315.

LARGE TWO BEDROOM, corner suite, $215 includes heat, cable, parking, drapes and appliances. Available January 1. Mature adults, no pets. 383-4880.

1 BEDROOM APARTMENT, Marina Park Apartments, Sidney. $206 per month. 112-403-252 4863, Calgary.

Two bedrooms, carpets, drapes, fridge and stove. Child accepted. From $232.75 and up. 478-0225 or 384-6383.

FOR RENT: 3-BEDROOM apartment, rent $225 plus utilities, available any time. Phone 382-7338.

OAK BAY BORDER
Beautiful one and two bedroom suites in charming house next to park. 479-2895, 595-1771.

ONE-BEDROOM, CABLEVISION, heat, water, laundry facilities, all included, close to town, 479-5100.

2-BEDROOM DELUXE SUITE, University area, $200. 477-0295, 383-6776.

JUBILEE
One bedroom, $210 per month, includes utilities. 595-6287.

SMALL 2 BEDROOM SUITE IN older home $225, utilities included. 595-1925.

DELUXE, THREE - BEDROOM, two bathrooms, adults only, no pets, $325. 384-3989.

JANUARY 1ST, BACHELOR suite, wood panelling, view, mature adult, references. 383-2938.

201 APARTMENTS TO RENT FURNISHED

CLEAN, QUIET, LARGE UPstairs, 2 bedrooms, heat, garage, cable. 382-9449.

BACHELOR AND 1-BEDROOM, children and pets welcome. 478-3443.

SOOKE BACHELOR SUITES
Fully furnished, wall to wall carpeting and TV's. 642-5644.

BACHELOR SUITE FOR RENT, everything furnished, $100 a month. 382-2817. 135 W Burnside.

VIEW ROYAL STUDENT SUITE $99 includes all utilities. 479-8112.

201 APARTMENTS TO RENT FURNISHED

DAILY - WEEKLY MONTHLY
Adjacent to inner harbor and Parl. Bldgs. Indoor pool, sauna, coin laundry. Fully furnished 1 bedroom suites with linen, dishes, color TV. From $325.
ROYAL SCOT INN
425 QUEBEC ST. Ph. 385-3543

MAIN FURNITURE INCL.
$145—Fairfield — Close to Victoria General, 2½ rooms (single). $330 - $365 Fairfield—5½ rooms extra plumbing (couple plus). $195.70 - $176.95 — close in 3½ rooms, 1 bedroom (couple) all the above are close to frequent bus service. Dickie Agencies. 382-4312 (9:30 to 4:00).

DE LUXE ACCOMMODATION. Furnished bachelor and 1-bedroom suites available from September 15. Colored TV, dining room, laundry, indoor pool, hydro pool, saunas, lounge, maid service, answering service. No pets. Canterbury Inn, 310 Gorge Road. Phone 382-2151.

ENJOY CAREFREE LIVING IN a nicely furnished one-bedroom apartment in a clean, quiet block beside Beacon Hill Park and steps from the ocean front. Weekly maid service, linen, T.V., utensils, free laundry, and electricity, all included for only $285. 384-4362 or 384-1007.

DE LUXE ACCOMMODATION. Furnished bachelor, 1 and 2-bedroom suites available from Sept. 15. Maid service, answering service, indoor heated pool, saunas, coffee shop, dining room, laundry, colored cable TV. "No pets." Coachman Inn, 229 Gorge Rd. E. Phone 388-6611.

DELUXE ACCOMMODATION
Furnished 1-bedroom suite at special rates. Indoor pool, sauna, dydro pool, laundry. Colored TV available. With or without maid service. No pets. Oxford Tower Inn, 133 Gorge Road East, phone 388-6431.

CRAIGFLOWER MOTEL
On Gorge Waterway, offers deluxe bachelor and 1-bedroom suites at special winter rates. All the comforts of home. Completely furnished with maid service, and laundromat on premises. Call 388-7861.

BEACON HILL BACHELOR suite, single female, $120 per month. Share bath, all utilities, cable, immediate occupancy. 477-3156 or 384-7433.

LOVELY BACHELOR AND 1 bedroom suites, colour TV, maid service, very clean, close to Gorge Hospital. Starting at $220 m. The Friendship Inn, 39 Gorge Rd. East. 386-8335.

PENTHOUSE MANOR
Deluxe 1-bedroom, quiet, controlled entrance, sauna, hydro pool, laundry, color TV. Adults, no pets. 2930 Washington, 388-7818.

QUADRA- TOLMIE AREA, SPAcious 1 bedroom furnished lower duplex, separate dining area, drive-in garage and storage room, all utilities included. No pets, $280. 479-8461.

BACHELOR AND ONE-bedroom suites. Jubilee Hospital area, fully furnished including linen and kitchenware. $220 and $230. Adults, no pets. 592-9516.

MODERN, CLOSE IN ACCOMMOdation, everything supplied monthly off-season rates, indoor pool and sauna, parking. Queen Victoria Inn. 386-1312.

CLEAN BACHELOR SUITES, fully furnished, everything included, weekly maid service, from $190 monthly — also weekly rates. 384-5122.

CLOSE-IN, ROCKLAND, BRIGHT one bedroom suite, quiet modern apartment block, top floor, very nicely furnished, free laundry, suit quiet mature adults, $270. 592-1551.

ONE BEDROOM SUITE, 2519 Government St. Fridge, stove, double bed, dining room suite and utilities included. Available now. $200. Phone 384-9206 anytime.

AVAILABLE JAN. 1ST, BASEment bachelor suite, Fernwood area $165 a month, heat and electricity included. 595-2898.

BACHELOR, ONE AND TWO bedroom suites by day, week or month. Royal Victorian Motel, 230 Gorge Road East. Phone 385-5771.

VIEW ROYAL. FURNISHED bachelor suite cottage. $175 includes all utilities. Also 1-bedroom suite, $200. Adults. 479-8112.

BACHELOR OR 1-BEDROOM suite, by week or month, Maple Leaf Inn, 120 Gorge Rd. East. 388-9901.

LARGE FURNISHED BACHELOR suite with fireplace. Quadra and Bay. $190. No pets. January 1st. Heat and water. 592-2987.

FIREPLACE AND WATER BED in fully furnished studio apartment, laundry, Fairfield, January 1, $285, phone 382-8547, vacilities.

NEW FURNISHED SUITES, 4½ blocks from downtown. Everything supplied. Hartnell House, 386-2812. Available December 15th.

FURNISHED BACHELOR SUITE close to downtown, $160. Call Mon.-Fri. 388-9396 between 8 a.m.-11:30 a.m.

ONE AND 2 BEDROOM BUNGAlows with fireplace and carport. No pets. Malahat Bungalows. 478-3011.

AVAILABLE NOW IN ESQUImalt area, very clean two-bedroom suite in partial basement. $198 per month. No pets, please. 384-2173.

EDGEWATER MOTEL. CLEAN, warm, one bedroom from $165 month. 478-4212.

FAIRFIELD, COZY, NICELY furnished bachelor suite. $165. Suit quiet mature person. 477-2833.

WATERFRONT, COWICHAN Lake, 2 bedrooms, $170 per month. Phone 112-748-3309 or 598-2994.

202 APARTMENT FURNITURE TO RENT

STANDARD FURNITURE
Three Rooms from $40 per month
Immediate Delivery
382-5111

203 APARTMENTS WANTED

FAMILY, 1 BABY REQUIRE 1 or 2 bedroom apartment, duplex or ? January, approx. $200 monthly, references available. Victoria Press Box 24.

UNFURNISHED 1-BEDROOM suite for single working girl with 2 cats, $170 or under. For January 1st. 598-3417.

YOUNG COUPLE REQUIRE one-bedroom suite in quiet neighbourhood. 479-6072.

204 SHARED ACCOMMODATIONS

TWO-BEDROOM APARTMENT to share. Rent $125. 386-0995 between 4 p.m. and 10 p.m. Female only.

CONDOMINIUM; TWO-bedroom, two bathroom, sauna, swirlpool, mature student preferred, $120. 385-7682.

WOULD YOU PREFER FAMILY life of spacious community home to aloneness of apartment. Phone 598-3629.

HAVE OCEAN FRONT 1-BEDroom apartment to share with young lady. 388-5083.

3-BEDROOM SUITE, MALE OR female. Children OK. Rent $120 inclusive per bedroom. 598-6956.

206 DUPLEXES TO RENT

NEW 2 BEDROOM SUITE, fridge, stove. $200. Jan. 1st. 385-4644.

1 BEDROOM UPPER ESQUImalt, wall to wall, stove and fridge. 598-1892.

AVAILABLE DEC. 15 DELUXE 2-bedroom upper duplex, must be seen to be believed. 385-0637.

AVAILABLE JANUARY 1ST, 2-bedroom, quiet street with a view. 592-3145.

UPPER DUPLEX FOR RENT, $240 per month, available January 1. 383-6610.

2 BEDROOM, FAIRFIELD, heat, children. $250 immediately. 382-3288.

2 BEDROOM SIDE BY SIDE DUplex near Jubilee Hospital. $325 per month. References. 598-6294.

3 BEDROOMS, JAMES BAY, suit married couple, 1 child only, $280. 598-4060, evenings.

2 BEDROOMS, LIVING ROOM with fireplace, dining room. Stove and fridge. Rent, $350. 385-1803.

NEW FAMILY DUPLEX LANGford. $350 p.m. appliances included. Family O.K. 592-6625.

206 DUPLEXES TO RENT

AVAILABLE NOW — OLDER couple wanted as tenants of spacious main floor of modern house. Two bedrooms, living room, dining room, extra large kitchen. Garage, fireplace, carpets, drapes, large appliances. Near all conveniences, Jubilee area. $315 monthly includes heat, hydro, cablevision, etc. No pets please. 595-0658.

DELUXE SIDE-BY-SIDE DUplex 3 bedrooms, 1½ baths, carport, utility room wired for washer and dryer, L-shaped living-dining room fully carpeted. Completely redecorated. Children and small pets accepted. This spotless home is available immediately. $276.50 pr. mo. Ph. Mr. Simms, 9-5, 386-3414, OK Trucking.

SIDE BY SIDE TRIPLEX
Brand new large 3 bedrooms, 1½ baths, full basement, drive-in garage, completely soundproof with fireplace, within 2 mile circle of town. Will lease to good covenant, or rent with option to buy. $450 per month. 386-2431 days, 386-1084, 388-9626.

NEW TWO-BEDROOM LOWER suite, bright spacious kitchen, large closets and storage space, wall-to-wall, stove, fridge, washer, dryer, hydro, heat, and all utilities included. Self-contained. Private entrance. One child welcome. Carey Road-Glanford area. No pets, $330. 479-8414, evenings.

JANUARY 1ST, QUIET, NEAR new upper main duplex, junction Carey Glanford, 3 bedroom, large living room, fireplace, sundeck off, town and pastoral view, carpeted ample parking, small garden, children, welcome, $400. Appliances and utilities included. 477-8416.

3 BEDROOM DUPLEX
Delightful new, Colwood. Quiet cul-de-sac. Deluxe appliances, carpets and drapes. Sunny patio, large yard with room for garden. Close to schools and shops. Family welcome. Save one months rent if rented before Dec. 31. Excellent Value. 384-0912, 24 hours. 383-2715.

2-YEAR-OLD SIDE-BY-SIDE DUplex on half-acre in the Shawnigan Lake Village. Two - BEDROOM lake-view suite with basement for workshop or storage. $295. Reduction for lease. Shawnigan Realty, 743-5311 or 743-2607 after hours.

COUNTRY LIVING WITH A view, new duplex Colwood area, 2 bedroom, stove, fridge and drapes, wall to wall carpet, reasonable rent $285. Children welcome. After 4, 479-6221.

915 MCCLURE, SIDE BY SIDE, 2 bedrooms, fireplace, basement, garage, large yard with fruit trees and garden on quiet street. Walk to town, parks and sea. $320. January 1. 382-2872.

QUADRA-TOLMIE AREA, SPAcious 1-bedroom furnished lower duplex, separate dining area, drive-in garage and storage room, all utilities included. No pets, $280. 479-8461.

3-BEDROOM LARGE SUITE, LIVing room, dining room, wall-to-wall carpet, stove, fridge, drapes, close to Elementary School. Available Jan. 1st, Langford area, $310. Children welcome, no pets. 477-0045.

SOOKE
25 minutes from town. Very large new 3 bedroom, fridge, stove, washer, dryer, wall - to - wall, drapes, close to schools. $325. 598-6956.

NEW 3-BEDROOM, 2 FULL bathrooms, recreation room, drapes and appliances included. Adjacent Kinsman Park and Gorge Golf Course. Available December 15. $375. 479-1861 or 479-6294.

1-BEDROOM, LIVING ROOM, kitchen, bathroom, ground-level, separate entrance, new carpets, clean, Vancouver Street. Close to Beacon Hill Park, $230, 598-1994.

BRAND NEW — OCEAN VIEW
Triangle Mountain, Colwood, two bedroom, fridge, stove, wall to wall carpets included. No pets, $300. 592-1331.

UNIVERSITY AREA, 2 BEDrooms, 1½ baths, den, fireplace, carpet and drapes. 1 child welcome. No pets. References. $335. 477-3728.

SOOKE
The home for Xmas, bright two-bedroom duplex, wall to wall, almost new, Dec. 1 vacancy, phone 642-5655.

UPPER 2-BEDROOM, WALL TO wall carpet, kitchen, 3-piece bath, fridge, stove, January 1 or immediate, not including utilities, $200 per month, Ross Owens, 598-5166.

SIDE BY SIDE DUPLEX, 2 BEDrooms, carpeted, Fridge, Stove, water, heat included. Close to town. $275. Available Jan. 1. 383-4291.

BOTTOM OF NEW DUPLEX, 1-bedrooms suite, washer, dryer, stove and fridge, $250 p.m. includes heat and power. Westgate Realty, 388-9941 or 479-5910.

SPACIOUS UPPER LEVEL, view suite, excellent location, includes stove, fridge. Available now. Rent $200. Phone 652-2757.

VIC WEST, 2-BEDROOM SIDE-by-side, fridge, stove, water included, $275, available now, no pets, 478-3854 or 386-9057.

MODERN SIDE-BY-SIDE, 2-3 BEDroom duplex, Belmont, Haultain area, stove and fridge. $325. 598-1892.

2 BEDROOM, FRIDGE AND stove, fenced with patio. Children welcome. $300 monthly. Close-in. Available immediately. 478-0915.

ENTIRELY NEW 1 BEDROOM plus large utility room, carpets throughout, all utilities included. 478-7488 after 4 p.m.

SIDE BY SIDE DUPLEX, ONE bedroom, full basement, water and cablevision included. $240 month. Available Jan. 1. Phone 383-3565.

1 OR 2 BEROOM WITH FIREplace, wall to wall carpet, full basement, garage and yard. $300 includes heat. 386-2747.

NEW DUPLEX, 3-BEDROOMS, 1½ baths, wall-to-wall carpet, large sundecks, carport, rent $350 monthly. 478-7668.

1 BEDROOM UPPER DUPLEX furnished or unfurnished, vacant January 1, available December 24 if desired, call before 4, 595-1997.

FAIRFIELD JANUARY 1, 2 BEDroom upper duplex, large sundeck, carpet, drapes, laundry vacilities, $310, phone 382-8547.

LARGE TWO BEDROOM DUplex includes heat, stove, fridge, carpet and drapes. $285 per month. 477-8522.

THREE-BEDROOM, WALL-TOwall, no stove or fridge, Esquimalt area, $275. Phone 388-9233.

TWO BEDROOM, SIDE, STOVE, fridge, drapes, Mayfair area 479-8926.

WOOLCO AREA, TWO-BEDROOM upper, heat, water, cable, fridge, stove included. Rent $295. 479-5719.

3-BEDROOM DUPLEX, FRIDGE and stove. $340 monthly. 383-8821.

207 DUPLEXES WANTED TO RENT

RESPONSIBLE WORKING COUple seeking 2-bedroom SxS duplex, or house, close-in. No children. $250 limit. 384-2080 days, 386-7861 evenings.

210 HOUSES TO RENT UNFURNISHED

THREE-BEDROOM FULL BASEment house, available Dec. 15, $375 plus utilities. 388-5613 and leave a message.

WATERFRONT 2-BEDROOM EXecutive home in Nanoose Bay area, $360 per month. Phone Vancouver 988-9918.

NEW—LANGFORD
2-bedroom duplex. Available now. Option to buy, also incl. 388-5275 Pager 956, or 479-8301.

LOVELY NEW THREE BEDroom home, fridge, stove, drapes, electric heat, 3 miles from town. 386-8336.

IMMEDIATE OCCUPANCY, 3-bedroom house with stove, fridge and drapes. Close to everything. Rent $325. Phone 478-0557.

THREE - BEDROOM MOBILE home in Langford, $300, includes water and cable. Children welcome. 478-9916.

GORDON HEAD, 3 BEDROOM, 2½ bathrooms, quiet street, washer and dryer, $400 monthly, 384-9063, 479-9995.

THREE-BEDROOM TOWN house, Passmore Place, available January 1st, $375 per month. 479-8185, evenings.

THREE BEDROOM TOWNhouse, 1½ baths, full basement, fridge and stove. $360 monthly. 386-9719.

THREE BEDROOM HOME BEtween Mayfair and Woolco. $375. Phone after 1 p.m. 479-9135.

TWO-BEDROOM HOUSE AT 24 Hampton Road, $300 a month. Call 479-6154 after 5.

4 BEDROOM, FRIDGE, STOVE, close to schools. $375. 479-7634.

210 HOUSES TO RENT UNFURNISHED

AVAILABLE JAN. 1ST PRIME GORDON HEAD
Large living room with open rock faced fireplace, separate dining room, four bedrooms, queen sized master bedroom with full ensuite, other full bathrooms on both the main and ground levels, broadloom throughout, rec room has open rock faced fireplace. Kitchen is a cooks delight with ceramic top stove, SxS fridge freezer, dishwasher, and intercom to save steps. Large concrete patio for barbecues and summer entertainment. Quiet, cul-de-sac, provides safety for your small children. To be fully appreciated the full 2500 square feet of living space must be seen. One year lease required. For appointment to view, call Mr. SIMMS 9-5 386-3414 eves. 386-6916.
O.K. PAVING

814 DOMINION RD.
Attractive modern and excellent condition. Living room, kitchen and large dining area, 3 bedrooms, full basement, extra plumbing. Rent $375.

METCHOSIN
Quiet location. Modern attractive 3-bedroom bungalow — full basement. Available Jan. 1st. Rent $414.

Rental Dept.
david burr ltd.
655 Fort St. 384-9335

GARDEN CITY PROPERTY MANAGEMENT LTD.
2975 MILGROVE — Four or five bedroom home. Vacant. Asking $350.
TATTERSAL-QUADRA — Three bedroom home in good condiion. $425. Jan. 15.
MOBILE HOME — Spectacle Lake. Furnished. Vacant. $250.
For furher details please call 598-5194 on Monday

BEACON HILL
Large luxury one bedroom apartment "on the park". Available January 1st., $350. Two levels features sundeck and ground level patio, has own utility room with washer and dryer. Kitchen includes range, fridge, dishwasher, garbage compactor and garburator. Apply direct to Suite 102-280 Douglas after 6:30 p.m. 384-2691.

3 BEDROOM DUPLEX
Delightful new, Colwood. Quiet cul-de-sac. Deluxe appliances, carpets and drapes. Sunny patio, large yard with room for garden. Close to schools and shops. Family welcome. Save one months rent if rented before Dec. 31. Excellent Value! 384-0912; 24 hours. 383-2715.

METCHOSIN
1000 sq. ft. house, on 1-3 acre lot with 2 bedrooms on main, and full basement with extra room, sundeck and seaview, good vegetable garden, $400. Victoria Press, Box 898.

WEST BURNSIDE AREA, 5 miles from downtown, 2 BR, large living rm., reasonable rent includes all services. Please contact GIFF CALVERT 479-4593 NORMAN ROSS & ASSOCIATES LTD. 382-6151

UPPER FLOOR OF HOUSE FOR rent; Includes three bedrooms, living room, kitchen, bathroom, electric stove and fridge, oil heat. $220 per month includes heat and water. 540 Manchester. 384-2894.

ESQUIMALT AREA
1251 Dominion Rd. Large clean 4-bedroom home, fireplace, wall-to-wall, lots of storage, 4 appliances, easy care lot. Available now. $350. 477-5344.

4-BEDROOM HOME, LARGE LIVing room, kitchen, basement, bathrooms. Oil heat. Stove and fridge, garage. $350 per month. 545 Manchester, 384-2894.

FAMILY HOME FOR RENT IMmediately, 3 bedrooms, rumpus room, fenced yard, double garage, references required. $400 per month. 383-0280 after 5 p.m.

FARM HOUSE, WORKSHOP, 12 stall horse barn, chicken house, riding paddock Highland peace and quiet available Jan. 1st. $350. 598-5506, 385-1857.

SHAWNIGAN LAKE — 3 BED room on 2 acres. Kitchen, dining sundeck, sunken living room, fireplace. $300. Immed. possession. Shawnigan Realty Ltd. 743-5311.

ONE BLOCK FROM UVIC, 1816 McKenzie Avenue. Old two bedroom house, $250 per month. Phone daytime, 383-3142 or 383-1632 evenings.

AVAILABLE JANUARY 1ST Family home, 5 bedrooms, 3 washrooms. Downstairs — rumpus room, fireplace and enlarged suite. Gordon Head. 477-3160, 477-6322.

AVAILABLE JANUARY 1, 4 BEDroom home plus dining room, large rumpus room with fireplace. $400. 382-0897 or 383-5294.

TWO BEDROOM HOUSE WITH basement, washer, dryer, fridge and stove. Immediate occupancy. Call after 4:00, 382-9830.

PARTLY FURNISHED OLDER home, 3 or 4 bedrooms, basement, city, January 1, $250, $225 winter months, evenings 382-4350.

SIMPSONS SEARS AREA. CLOSE to school, bus, modern 3 bedroom house. Drive-in Garage. Main floor. Jan 1. 592-7295.

GORDON HEAD, 5-BEDROOM, fireplace, living room, stove, fridge, available immediately, $435. 477-5900.

VIEW ROYAL — BEAUTIFUL views, six hooms. Two baths, hot water heat. Rent $460. Phone 479-3978.

TWO-BEDROOM HOUSE. AVAILable Dec. 15. $280 month. Adults, no pets. Phone 595-8029 from 6-7 p.m.

3 OR 4-BEDROOM HOME ESQUImalt-Vic West area. Immediate occupancy. $375 per month. 478-5759 or 385-1711.

FOUR-BEDROOM EXECUTIVE house, Mt. Tolmie area, available now, $550 plus utilities. 382-2003 or 388-5613 and leave a message.

TWO BEDROOMS, MODERN, full basement, oil automatic furnace, large lot, nice location, $325 per month. 658-5836.

THREE-BEDROOM VIEW HOME; Colwood, fridge and stove, newly decorated, immediate possession, $375 per month. Phone 478-4494.

MARIGOLD AREA, BRAND NEW 3-bedroom home, 1½ baths, close to schools, $425, option to buy. Phone after 4 p.m. 656-4691.

NEAR RACQUET CLUB AND university, 3 BR, LR, DR, 2 bathrooms, rec room, den, and TV room, $400. 598-2994.

COZY 2-BEDROOM HOME, APpliances, full basement, $300. Wilsons Management, 382-3944.

SIDNEY, MODERN 4-BEDROOM 2 bathrooms, basement, stove, fridge, $325. Vacant. 479-6264.

ROCK HEAIGHTS AREA, 3 BEDroom home, fireplace, stove, oven, dishwasher, garage, $425. 384-5498.

3-BEDROOM HOUSE, CLOSE TO town and school. Family with good reference. No pets, $300. 384-4007.

NEW FAMILY DUPLEX LANGford, $350 p.m. appliances included. Family O.K. 592-6625.

4 BEDROOM, 2 BATHS, STOVE and fridge, big fenced yard. Available January 1st. 479-2509.

JANUARY 1ST, K-MART AREA, $225, older 2 bedroom house, no basement. 477-9933 after 5 p.m.

1 ROOM CABIN WITH bathroom and storage area on 12 acres, $225 a month. 479-8027.

3 BEDROOMS NO BASEMENT, large yard, fireplace, oil heat $335, 3856 Douglas. 385-2987, 658-5564.

FOUR BEDROOMS, FRIDGE, stove, dishwasher, $395. 384-3461 5-8 p.m.

THREE BEDROOMS NEAR JUbilee, full basement, $385. Dec. 15. 386-9823.

NEW THREE BEDROOM TOWNhouse, 1½ baths, full basement. January 1st. 595-3083 after 5 p.m.

3 BDRMS., DRAPES, FRIDGE, stove, carpets. 1711 Kingsberry Cres. $365. 383-4462.

THREE BEDROOM ON 1-3 ACRE, electric heat, wall-to-wall carpet, fridge and stove. $345. 479-1460.

TWO-BEDROOM HOME, HIGH Gorge, rent $275 or sell, $48,000. 384-8530.

FIVE BEDROOMS, FIREPLACE 2 baths, children welcome, $395. 382-4946 6-8 p.m.

210 HOUSES TO RENT UNFURNISHED

AVAILABLE JANUARY 1, 3 bedroom, 4-level split in Colwood area, close to schools, shopping, living room has wall-to-wall, floor-to-ceiling fireplace, backing on kitchen, plus drapes, large kitchen and dining area with sliding glass doors plus drapes opening on sundeck. 12x20 family room with adjacent utility room and 2-piece bathroom, extra large bathroom upstairs, basement, carport, large well landscaped yard with tool shed and veg. garden, fridge, stove, washer and dryer included if needed, 2-year lease available, $450 per month. 478-8008.

ROYAL ROADS AREA
1-bedroom country cottage, completely redecorated. Wall to wall in living room, dining area and bedroom. Large lawned area with hedges and arbutus trees. Washer-dryer, fridge, stove and most utilities included. $305 per month. Available January 1st. References required. 479-6760 after 4 p.m.

TOWNHOUSE
4061 LARCHWOOD
3-BEDROOM, 1½ bathroom, full basement, oil heat, drapes, range, fridge, washer and dryer and fireplace. Rent $375. Manager 477-3481 or 385-2458. Byron Price & Associates Ltd.

WATERFRONT
with private dock, 1500 sq. ft., one-year old modern home, 2-3 bedrooms, dining rm., f.p., ensuite m. bdr., W-W throughout, dishwasher, stove, fridge, exceptional view, 2½ miles from city, available now. $495. Phone 479-9106.

AVAILABLE JANUARY 1ST, 2 and 3 bedroom townhouses, includes fridge, stove, drapes, heat, hot water, cable, parking, hardwood floors, 1½ baths, washer, dryer hookup and family room. Rent $284 to $317, children welcome, no pets, 595-5313.

WHY RENT?
Owning your home is possible? I'd like to discuss available new programs with you anytime.
STEVE SALAGA
386-2911 479-5632
Homefinders, Wall & Redekop

EXCELLENT FAMILY HOME — 4 bdrms., 2 baths, full bsmt., fridge, stove, washer and dryer incl. Gordon Head area. Avail. Jan 1. $425. E. Russell, 656-6148 or 642-5315. C. N. MONTAGUE CO. LTD., 384-9318.

THREE-YEAR-OLD 3-BEDROOM executive home for rent in Brentwood area, quiet cul-de-sac, wall-to-wall carpeting, dishwasher, children and pets welcome. Immediate occupancy, $395 per month. Call 479-8205, 10-6, after 7. 386-0547.

GLANFORD AREA: AVAILABLE Dec. 15. clean and cozy 2-Bdrm. home. Located close to schools and bus. W-W throughout. Fridge, stove and drapes included. NO PETS. $350 P.M. 383-3669 after 5.

NEW THREE-BEDROOM HOUSE upstairs only, fridge, stove, few drapes, separate dining room, large living room, wall-to-wall carpet, garage, $350 plus oil bills, no pets please. 479-8334.

RENT OR SELL.
Choice of two homes with basements available short term rental or sell on easy terms. What offers? ?
BOWDEN REALTY — 383-5524

SOOKE, CEDAR CHALET ON 1.25 attractive acres. 2-3 bedrooms, 1½ bathrooms on 2 carpeted floors. Adults preferred, $300. 642-5508.

1,200 SQ. FT. 4 YEAR OLD SIDney home, close to schools and town, quiet cul-de-sac, 3 bedrooms, rumpus room, dishwasher, $425. 656-2420.

UNIVERSITY AREA, 5 BEDrooms, available now, $450 per month, swimming pool. Further information call 386-6308 between 9 a.m.-3 p.m.

3 - BEDROOM TOWNHOUSE, 1½ baths, all appliances, private patio. Close to schools. Rent includes heat. 384-2444, evenings 384-4292.

CLOSE TO ALL, 2 BEDROOM, WW; living room, fireplace, includes fridge, stove, separate garage, $295, no pets. Phone 478-8957 from 6-7:30 p.m.

VIEW ROYAL, AVAILABLE JANuary 1st, 3 bedrooms, fridge and stove. W-W carpeting, on ½ acre, pets welcome, $395. 479-9159 or 479-1460.

NEW ONE BEDROOM, BASEment suite for rent, $190. 386-7942.

211 HOUSES TO RENT FURNISHED

MODERN
EXECUTIVE HOME
On Curteis Point
1¾ acres, lovely garden, completely secluded. Magnificent view Gulf Islands and Strait. H.W. oil heat, 1½ baths. Feb. 1, three months, $360 per month. References required. 656-3229.

FULLY FURNISHED TUDOR cottage on acre at Shawnigan Lake. Available December 15-June 15. Loral references, please. $275 pr month. 598-2123 or 598-3284.

EDELWEISS CHALETS
Two-bedroom A-frame beach cottage, on Cowichan Lake, all electric, winterized, fully furnished, linen and dishes etc. $220. Youbou B.C. 745-6660.

COMFORTABLE 2-BEDROOM home on beach at Piers Island, 10 mins. from Swartz Bay, all conveniences including color TV, stereo, stone fireplace, Jan. 1, April 30. Rent negotiable. 656-3225.

SOOKE AREA
Secluded, furnished, two-bedroom mobile home, working or elderly couple. No pets. $175 a month. 642-5635.

FULLY FURNISHED EXECUtive home in Esquimalt, immediate occupancy, $450 per month. 384-7070.

ON GOLDSTREAM AVE.
Furnished 2-bedroom home at entrance to Colwood Golf Course. 478-2523.

212 HOUSES WANTED TO RENT

WANTED TO LEASE BY REsponsible couple and own small business office, 2 bedroom house with acreage or hobby farm. Basement or out-buildings required. $300 per month maximum, but would consider more if horse barn or boat dock supplied. Could consider purchase option. Phone 478-8876 or 478-2231.

RESPONSIBLE CHRISTIAN COUple with child need two-bedroom basement home before February 1st. Would like rent to buy, approx. $300 per month. 592-3184 anytime.

YOUNG RESPONSIBLE COUPLE with references and 2 children wish to rent with option to buy a 3-bedroom home in Victoria area. Would like it for February 1st or March 1st. Please phone 477-2270.

TWO-BEDROOM OR DUPLEX with basement, by 1st February. 2 small house dogs, well behaved. Will pay $225-$300 per month. 478-5354, Around 5:30.

THREE BEDROOM, 1½ BATH, fireplace, comfortable — for short term, share with roomer, $300 per month, or alone $425 per month. 477-3673.

CARPENTER AND WIFE REquire house at reasonable price, willing to maintain or fix up, excellent references. 598-7955.

RESPONSIBLE MARRIED COUple require small 2-bedroom house for Feb. 1. Phone after 6, 658-8265.

WORKING COUPLE URGENTLY requires 2-bedroom house, limit $300. 383-7096.

THREE OR FOUR-BEDROOM house in Fairfield-James Bay area, call Belle at 474-1764.

215 HALLS, WAREHOUSES, STORES and OFFICES TO RENT

WAREHOUSE SPACE M-1 ZONED available shortly, Woodward's area, units from 2,000-6,000 sq. ft. 477-1454.

WAREHOUSE AND LIGHT MANufacturing space, available Jan. 1, approximately 6500 sq. ft. T. Davies, 388-9181 or 478-5434.

RETAIL STORES FOR RENT
Retail units available in the Mall at 720 Yates St. For leasing information, contact M.E.P.C. 383-4168.

FOR JANUARY 1, 1977, 606 sq. ft., second floor, very bright. Located 1000 block Fort Street. $6.00 per foot. Montreal Trust 386-2111.

215 HALLS, WAREHOUSES, STORES and OFFICES TO RENT

REALSPAN PROPERTIES LTD.
1031 VANCOUVER ST. 388-6454

WE SPECIALIZE IN LEASING

RETAIL & OFFICE

GOVERNMENT AND BROUGHTON. Not quite but just steps away. Excellent retail or restaurant location. 1400 sq. ft. Lots of character.

COURT HOUSE less than half a block away. New, air conditioned offices. Reasonable rent, 2800 sq. ft.

NORTH DOUGLAS ideal for contractors, engineers or general offices. Lots of PARKING. Easy access to all parts of city.

WAREHOUSE

HILLSIDE AVE. — From 3200 sq. ft. to 9600 sq. ft. High ceilings, drive through loading.

DAVID ST. — 1800 sq. ft. at a reasonable cost. New warehouse with office and parking.

JOHN ST. — 1800 sq. ft. plus office. Separate building, new construction. Can be purchased or leased.

DAVIDSON AVE. — Ready Feb. '77. 7500 sq. ft. loading docks, lots of parking. Central location. Quality development.

For details on above and our other listings call:

B. H. DOVEY
R. I. MURPHY
388-6454

Park Pacific
PROFESSIONAL OFFICE SPACE available in new five-story concrete, fully air-conditioned and carpeted building on Quadra St. near McKenzie Avenue with ample on-site parking. Architect-designed interior layout and decor. WILL CONSTRUCT INTERIOR INTERIOR PARTITIONING TO SUIT TENANT.
Park Pacific Apartments Ltd.
388-5491

PROFESSIONAL OR COMMERCIAL OFFICE SPACE TO RENT
830 PEMBROKE
—2 areas 1200 sq. ft. partitioned for doctor's office.
—1 area 2700 sq. ft., open
829 ADMIRALS
—1 area 1375 sq. ft.
Rates from $4 sq. ft.
KILMARNOCK HOLDINGS LTD.
595-2434

DUNEDIN-SUMAS
NEW OFFICE — Storefront warehouse complex, Dunedin at Sumas. One unit remains. Approx. 2,100 sq. ft., dock loading, 200 amp. service, attractive design and location. Available Jan. 77. Don Munro, Victoria Realty Ltd., 386-3585, 477-1705.

3 MONTHS FREE!!!
Never occupied 4,500 sq. ft. of warehouse, light industrial space 15 ft. ceilings, loading door, offices, 2 washrooms. Only $936. per month on a three year lease, net, net, net. Save over $2,800! R. DANIELSEN 595-4482, 595-5131 CANADA TRUST

FOR RENT
Avail. immed., large fenced, blacktop area, approx. 11,000 sq. ft. with small office. Excellent location for storage or sales of vehicles, boats, equipment etc. Call Mr. Anderson at 382-2721 or 477-4985.

NEW WAREHOUSE FOR LEASE
One block off Douglas Street
Areas available: 3000 or 4500 square feet. Sprinklered, auto matic levellers. For further details call: JACK MEARS 598-3321.
JACK MEARS OAK BAY REALTY LTD.

OAK BAY OFFICE
NEWLY CARPETED and decorated. Private washroom. Heart of the village. $140 per month.
JO ANN HOPPE, 598-3321
JACK MEARS
OAK BAY REALTY LTD.

OFFICE SPACE
2 offices available, 81 sq. ft. each, "private." Includes w.w. carpeting, desk, two chairs, file cabinet, (I.s.) Phone telephone answering service, Hillside and Government, Mon. through Thurs. 7 p.m. 478-7075.

NOW LEASING IN PARKSVILLE
8000 square foot commercial building designed for retail, wholesale or office space with units from 1000 to 4000 square feet. Scheduled for completion by Spring 1977. Phone Alf Hansen, 248-3622, Parksville.

SECOND FLOOR 1175 SQ. FT. with bathroom including 4 separate offices $400 a month. Ground floor 740 sq. ft. ocean view and washroom $325 a month. Ground floor 400 sq. ft. $125 a month. Phone 388-6474 Mon.-Fri. 9 a.m.-4 p.m.

DOWNTOWN OFFICES
Offices from 437 square ft. to 3,000 sq. ft. becoming available in modern air-conditioned professional building opposite city parkade. Reasonable rent. Contact M. E. P. C. 383-4168.

OFFICE OR STUDIO
Avail. immed., area of approx. 600 sq. ft. Second floor level. Heat and light included [illegible]ental. Contact Mr. Anderson [illegible] 382-2721 or 477-4985.

DOUGLAS ST. [illegible]ONTAGE
New building ready 1977
Suit retail or wholesale
Excellent parking
Call M. Steele-Mortimer 388-6691.
Roberts Investments Ltd.

APPROXIMATELY 1,000 SQ. FT. of retail space, across Maverick Market, 897 Esquimalt Road. Available January 1st. $300 per month plus share property tax. 478-9123.

1,800 AND 3,600 SQ. FT. WAREhouses on Oak Street Dock loading, offices, display space, parking and service areas. Ph. 592-3663, R. B. Long.

MEDICAL BUILDING HAS SOME vacancies for doctors or dentists. Air-conditioned. Elevator. Parking. Call M. Steele-Mortimer 388-6691. Roberts Investments Ltd.

OFFICE SPACE NEAR JUBILEE Hospital. Suit doctor, dentist or other professional. Some partitions included. $4.85 a sq. ft. Kolmarnock Holdings, 595-2434.

MEETING ROOM AVAILABLE now for small groups. Club meetings. Christmas parties, business seminars, etc. Reasonable rates. 388-7861.

EXCLUSIVE OFFICE SPACE, available in downtown Victoria, will partition to suit the tenant. Contact T. Davies, Diversified Holdings, 388-9181, 478-5434.

NEW COMMERCIAL — OFFICE space. Ground floor. Downtown Victoria. Air conditioned, $4.50 per sq. ft. in Esquimalt $3.50. 386-0832 9-5.

COMMERCIAL AND WAREhouse space available for lease or sale. From $2 per sq. ft. 477-6666.

FOR LEASE, NEW RETAIL space, 1,800 ft., $4.50 per foot with excellent incentive. 382-8512.

215 HALLS, WAREHOUSES, STORES and OFFICES TO RENT

SEASPRAY PROPERTIES LTD./ REALTORS
727G Johnson Street
386-3124

OFFICE SPACE
QUADRA CENTRE — Air conditioned, elevator, deluxe new space. Ample on-site parking.
QUADRA-CALEDONIA — Limited space available in this new unique complex.
NORTH DOUGLAS — Storefront space across from Town & Country. High traffic count.

RETAIL SHOPS
JUBILEE HOSP. — 1026 Sq. Ft. Ideal fast food, florist, local business outlet.
HILLSIDE AVE. — 1150 sq. ft. storefront space. Excellent exposure, heavy traffic count.

WAREHOUSE SPACE
ALL OF THESE PROPERTIES ARE WELL LOCATED IN THE HEART OF VICTORIA'S SERVICE AREA.
ALPHA ST. — 2,350 sq. ft., front and rear access.
JOHN ST. — 2,000 sq. ft.
DAVID ST. — 2,000 sq. ft.
CECELIA ST. — 6,600 sq. ft.
386-3124 R. D. LAW 478-9474
385-3124 J. COLWELL 479-4670

BROWN BROS. on BLANSHARD
"People Helping People"

OFFICES
1322-A Government Street
No. 4 — $100 approx. 200 sq. ft.
No. 5 — $125, approx. 200 sq. ft.
adjoining offices $200 per month, available immediately.

751 Discovery Street
5700 sq. ft. of warehouse and office or store space. Easy access to two loading bays. Available for January 1. Lease.

All rents quoted are current.

For further information call:
BROWN BROS. on BLANSHARD
385-8771 (anytime)

DUNEDIN ST. 980 SQ. FT. storage or light industrial use, $250 monthly. 592-4161.

SMALL SECOND FLOOR OFfice, Douglas and Burnside, $75. 598-3765 anytime.

233 MORTGAGE LOANS and INSURANCE

We Specialize In
FINANCING
DEVELOPMENT

1st and 2nd MORTGAGE LOANS ON ACREAGE, APT. SITES Or Most Any Real Estate Holdings ANYWHERE IN B.C.

CASH VALUATIONS ON EXISTING MORTGAGES OR AGREEMENTS GIVEN WITHOUT OBLIGATION
COURTESY TO FELLOW BROKERS
PHONE MR. LEN THOMAS COLLECT AT 384-7128

Douglas Hawkes Ltd.
990 Blanshard St.

1st - 2nd - 3rd
MORTGAGE LOANS

NO BONUS
NO DISCOUNT
NO HIDDEN CHARGES

Examples

Borrow	Pay Monthly
$ 2,500	$ 34.23
$ 5,000	$ 68.46
$10,000	$136.91
$15,000	$205.36

15-year amort. — 5-year term

No amounts too small or too large

Interviews in privacy of your own home

Money Immediately available

W. A. (Bill) Hodgson
385-2458
EVENINGS: 385-4528

24-Hour Service
Byron Price and Associates Ltd.

SINCE 1887
Pemberton, Holmes Ltd.
1000 Gov't. St. 384-8124

CONVENTIONAL MORTGAGE FUNDS AVAILABLE — PRIME QUALITY 11¼% PER ANNUM AND UP. CALL 384-8124.
RICHARD HOLMES

IMMEDIATE ACTION
Commitment within 1 hour; interim, bridge financing or conventional mortgages — commercial, residential or farm.
PRINCIPAL MORTGAGES LTD.
309-1020 McKenzie
479-1687

MORTGAGE FUNDS
24 Hour approvals
1st-2nd and 3rd Mortgages
Short and long term
We are specialists in unconventional fiancning
H. HEGEN REALTY
No. 204 - 493 BURNSIDE EAST
MORTGAGE DEPT. PH. 388-4014

MORTGAGES
1st & 2nd mortgages with flexible terms to suit competitive rates begin at 11¼ per cent.
P. R. BROWN
AND SONS LTD.
762 Fort St. 385-3435

MORTGAGE FUNDS AVAILABLE FOR FIRS MORTGAGES AT 12%, SECOND MORTGAGES AT 15% AND INTERIM FINANCING. FOR DETAILS CONTACT MR. McKENZIE, 386-7521, BOORMAN INVESTMENT CO., LTD. 1111 GOVERNMENT.

MORTGAGES
Quick decisions on interim; Short and long-term commercial, residential and industrial applications.
ROBERT ELLIS
PRINCIPAL MORTGAGES LTD.
479-1687

MORTGAGE AMORTIZATION SCHEDULES AND PRESENT WORTH (Yield-Discount) SCHEDULES. WAYNE STRANDLAND, WESTERN HOMES LTD. 386-3494 (24 hrs.)

MORTGAGES ARRANGED
Bought and Sold
Boyd Sadler
Farmer Investments & Realty Ltd. 382-2134

Funds available immediately for 1st and 2nd mortgages. Contact:
david burr ltd.
655 FORT ST. 384-9335

SMALL INVESTOR HAS FUNDS for mortgages and builders loans. Phone 385-5656.

234 MORTGAGES FOR SALE

EXCELLENT SECOND $17,000 AT 17%, 3 M.I.P., 3-year term. (Courtenay area) Lakeview Management 112-338-5379 (Mr. Grafton).

234 MORTGAGES FOR SALE

EXCELLENT DISCOUNT MORTGAGE
$17,000 buys $20,150 at 12%. Yields 16% plus. Excellent convenant. Lakeview Mortgage Corporation. 382-0212 or 474-1787.

MORTGAGES FOR SALE. WILL discount to yield 12¼ per cent. Contace T. Davies, 388-9181.

235 WANTED TO BORROW

FIRST MORTGAGE $50,000. AT 14% 1 year term.
First Mortgage $60,000. at 14% 1 year term.
Second Mortgage $55,000. at 15% 1 year term.
For details contact Mr. McKenzie, 386-7521. Boorman Investment Co., Ltd., 1111 Government St.

CONSIDER
Well secured 14½% and better returns on short and medium-term mortgages. Amounts from $5,000 placed readily giving a steady yield. Call:
ROBERT ELLIS
PRINCIPAL MORTGAGES LTD.
479-1687

BUILDER
Requires short term funds, fully secured by mortgages. Interest 15 per cent and up. Provision for roll over to, interested investors. 386-0130.

240 BUSINESS OPPORTUNITIES

Green Acres

3½ Percent
Exclusive Residential
HENDERSON REALTY LTD.
385-9741 (anytime)

GOOD CLEAN GROCERY STORE
Equipment and business $15,000 plus inventory at cost. This business has been a good money-maker. Very reasonable lease. For further details call 385-9741 or BOB GIBSON, 658-5153.

NEWS SHOP
A new business with good possibilities selling tobacco, magazines, pocket books, giftware, novelties, cameras and supplies. Fixtures and business, $8,000 plus inventory at cost. Located 23 miles from Downtown Victoria, in excellent shopping area. For further detail call 385-9741 or:
BOB GIBSON 658-5153

Western HOMES Ltd.
1037 Cloverdale Ave., 386-3494

COUNTRY GENERAL STORE AND GAS SERVICES
Live on the premises and operate your own business. — approximately 2400 sq. ft. of residential-commercial building on 3.41 acres of land. All property, buildings, business and stock included. MLS 21475.
G. W. Bentham
386-3494 (24 hrs.)

REALSPAN PROPERTIES LTD.
1031 VANCOUVER ST. 388-6454

GOOD GROSS GOOD NET SERVICE STATION
Three bays located in the Airport area of Sidney. Good lease rate with option to renew. Inventory and equipment included. Priced at $26,000. For more information anytime call:
GORDON TEWS
338-6454 477-2732

RESTAURANT
Well-known business located in shopping centre on highly travelled artery close to Victoria. Seats 58 with separate dining room for those intimate dinner parties. Full liquor licence; specializing in European food, full catering facilities. Showing good profit and could be greatly increased by extending the hours of operation. Selling for health reasons. $40,000. HUGH YEREX, 479-6169 or 592-2407.
WHYTE AND GOWER
OAK BAY PROPERTIES LTD.
2227 Oak Bay Ave.

UNIQUE SMALL BUSINESS
If you are artistic, like nature and plants, and have imagination you might well make a comfortable living here while enjoying yourself. On busy street in fast growing area, the potential is here for someone with a little capital. Stock, fixtures, goodwill etc. only $8,000. Ask Dean Elliott, 382-7339 or Phil Simpson, 595-1863, about this. Boorman Investment Co., Ltd., 386-7521, 1111 Government St.

TOY CHEST.
Yes, Ye olde Toy Chest located in Nootka Court is for sale. Price of $11,500 wil purchase this business and fixtures which by the way shows a good return. A family could easily operate this going concern. Call LARRY LINEHAM for additional information on this exclusive listing.
595-2961 OFF. RES. 595-0134
NATIONAL TRUST

MAY STREET
2 BLOCKS FROM DALLOS RD.
5-plex recently renovated and newly tenanted. Each unit, 2 bedrooms, living room with fireplace, kitchen and full high basements over 19,000 sq. ft. to property. $165,000. Please call: PHYLLIS COUTTS at 598-3344.
JACK MEARS
OAK BAY REALTY LTD.

PRIME LOCATION DUPLEX
Gordon Head, 3 bedrooms per side, one side rents for $350 and the other could rent for $500. Many extras. MLS 20742.
BRIAN SINCLAIR
595-5171 384-8075 Pager 198
JACK HOWES
595-5171 388-6275 Pager 2322
Canada Trust

TAX SHELTER SIX TOWNHOUSES
Good location and priced in low fifties to sell quickly to investor who wants shelter and marketable property. Within one mile circle and opposite a park. Call:
477-8232 JOHN ADDICOTT 595-5171
Canada Trust

CAPITAL COST ALLOWANCE
NEW 1976—18 SUITES
NEW 1976—30 SUITES
Both properties free of Gov't. Assistance. For further information contact:
386-3124 J. S. COLWELL 479-4670
SEASPRAY PROPERTES LTD.

1—15 UNIT MOTEL PLUS 2 BEDROOM HOME in very desirable area. $265,000, pllus.
1—10 UNIT MOTEL IN EAST KOOTNEY'S $160,000. For information contact CLARENCE WONNENBERG. Castle Properties Ltd. 386-5164.

POTTERY FOR SALE OR RENT on South Vancouver Island. Would suit 2 to 3-man operation. Fully equipped with wheels, kilns, glazes and miscellaneous tools. Phone evenings, 598-3582.

FOR SALE: STATIONERY BUSIness. $10,000 plus stock. Contact Victoria Press Box 4.

240 BUSINESS OPPORTUNITIES

Century 21
MAYFAIR REALTY
Mayfair Centre
386-2955

INCOME TAX? PROBLEMS?
LAST CHANCE
If you act immediately you can still take advantage of the marvelous TAX SHELTER BENEFITS available through astute acquisition of well-located income producing real estate. NOW, for your consideration, we are offering 3 exceptional motel and 2 apartment opportunities ideally suited to tax relief while producing additional income.
1—24 units near Empress Hotel, safe and secure at only $595,000.
2—33 units, new motel, elevator, chain affiliation, $665,000.
3—24 units, near Mayfair, elevator. Excellent security plus growth. Easy to buy at $425,000.
The full story is very interesting so, CALL TODAY, then we will consult your accountant to satisfy your particular needs. Pleate dial 386-2955 — ask for LORRIE KIRK. Century 21 Mayfair Realty.

BROWN BROS. on BLANSHARD
"People Helping People"

OPPORTUNITY
Service and sales of tools and garden equipment. Profitable business. Good lease in busy Victoria neighbourhood. Excellent exposure and traffic. Tremendous potential. Vendor wants quick action. Will accept $45,000 including stock and equipment. MLS 21469. ALAN U. POTTER or CEC PEARCE. (385-8771 anytime).

P. R. BROWN
AND SONS LTD.
"THE PEOPLE TO SEE"

FINE BAKERY
In Famrers Market 1610 Island Hwy. Asking $43,000. Must sell for health reasons. Full line of equipment. 1500 sq. ft. with reasonable rent. Will look at any offer. ML 20254.
ROY ANDERSON 477-5057 or 385-3435

ASTRONOMICAL PROFITS
1. First introduction to Canada.
2. Operate a Starscroll vending route.
3. 50% profit on product.
4. All areas of B.C. and Canada available.
5. All accounts secured for you and complete training supplied.
6. $7000 investment secured by equipment and inventory.
4. Requires about 10 hours per month. Write name, address and phone no. to
ASTRO FORECAST,
101—1515 PEMBERTON AVE.
NORTH VANCOUVER, B.C.
V7P 2S3

Unique New Business
That has proven to yield a substantial return on investment. Full training given to this ideal husband and wife operation. You are located with the highest traffic count areas on the Island, and are given an exclusive territory. $15,000 cash investment along with mortgage financing puts you into the high thirties after retirement of original investment. Also may be run by absentee owner as all transactions are computer controlled. Hurry! Mr. Patterson 382-5621.

DUPLEX PLUS IN-LAW
"THE RISE" UP & DOWN DUPLEX plus IN-LAW SUITE in basement. Very well maintained. 2 spacious suites, modernized. Quiet area overlooking the city. Asking $70,000. MILDRED STAPELLS 384-8124 (24 Hr) or 477-4860.
PEMBERTON, HOLMES LTD.
1000 Government Street.

DRY CLEANING PLANT OLD ESTABLISHED
Going Business — includes building, equipment, truck, etc. All ready just to view this fantastic investment opportunity. For information regarding this and other opporutnities. Please contact LESLIE BOHER 598-1665 or 388-6275 pgr. 729, CANADA TRUST 595-5131.

SUCCESSFUL - LOCAL
Fully licensed restaurant-dining lounge. Yr. end gr. income over $111,000, plus large elegant living area. Excellent land value. Very attractive total package price. Information and statements available through G. A. FLETCHER at 383-8522 (24 hr. service).
Izik homes realty

INVESTORS
Interested in participating in Real Estate development, concentrating in the construction of quality condominiums and homes throughout Greater Victoria? Physical participation not required. Write Fred G. Carver, 2736 Quadra St.
HENDERSON REALTY LTD.

BUTCHERS AND MEAT CUTTERS
Be your own boss. See me about one of Victoria's oldest established Meat Markets at a sacrifice price. Don't miss this opportunity. Call:
JACK GREENWOOD
386-2911
Homefinders, Wall & Redekop

RESPONSIBLE PERSON
To own and operate gum and candy routes, high profits, good locations in your area, can start part time. Investment required. Phone Stride Industries. 112-525-2755.

ATTRACTIVE BUSINESS LOCAtion, Port Angeles. Well lighted parking, modern roundelte office building, Olympic view. Sell favorable lease and improvements or sub-lease. Box 2074, Port Angeles or (206) 457-5097, evenings.

FOR LEASE
Three-bay service station across from shopping centre on busy Hillside in Victoria. Write Mohawk Oil No. 309 - 280 Cypress St., Nanaimo, B.C., or phone collect 112-753-9821.

BEAUTY SALON IN GROWING Saanich location. Booming business, excellent return on investments. Well-equipped, suitable for one-two stylists. $8,500 including stocks. Reason for selling—owner transferred. 382-8965.

SUPER SALE, CHANCE OF A lifetime. $10,900 buys you 1700 sq. ft. of fixtures and equipment, Government Street souvenir, gift and book shop. Stock at cost approximately $5,000. Don't hesitate, call 598-5861 or 385-8112.

MUST SELL
Rest home, $100,000 gross, full staff, good location. Will take trade, financing available. Agents welcome. Offers over $150,000. Mr. Miller 477-2739.

BEAUTY SALON
Oak Bay Village, 2 or 3 operator salon, excellent location, new lease, local clientele, thriving business, well-suited for partnership. 592-0479, after 5.

FOR SALE: DOWNTOWN NEWS stand-gift shop. Well-maintained, completely outfitted. $10,000, stock inclusive. Phone 382-4512 or 382-1924, 12-5 daily.

VARIOUS REVENUE PROPERties available, serious parties only. Please enquire T. Davies, Diversified Holdings. 388-9181, 478-5434.

$30,000 NEEDED TO COMPLETE Middle East Trade Project. 656-1467.

FOR SALE — VERY MODERN motel. Owner ready for pushing daisies. Phone 386-7557.

1971 KENWORTH TRUCK WITH trailer, in good condition, with job running South. 642-5990.

241 REVENUE PROPERTY

4-PLEX, COWICHAN LAKE, 150' waterfront, $10,000 down payment, $74,800. Phone 478-3309 or 598-2994.

244 REVENUE PROPERTY

Green Acres

3½ Percent
Exclusive Residential
HENDERSON REALTY
385-9741 (Anytime)

TRIPLEX

In excellent condition. One block from Beacon Hill Park, near Parliament Bldgs. R-2 zone. Now renting for $690 per month. Immediate possession. Only $72,500. MLS. 385-9741 FRED SUTTON 652-1857

NEW DUPLEX
TAX SHELTER

3 bedrooms each side, 1 block to sea, 5 minutes to downtown. Over 1300 sq. ft. on each side, fireplace, separate dining room, electric heat, dishwasher - plus shake roof. $119,000.
FRED G. CARVER 598-2581

SUPER HOME
PLUS
IN-LAW SUITE

On the slope between Simpsons-Sears and Camosun College. Spacious main floor of over 1500 sq. ft. In the full basement, a 3-room self-contained suite with fireplace and private entrance. Only $69,500. Call RANDY COLBERT 479-5932 or 385-9741.

APARTMENTS FOR SALE

42 SUITES

Gross income effective January 1977 approx., $102,000. Prime location close to Beacon Hill Park and Dallas Road Waterfront. Asking price $699,000 with reasonable terms.

43 SUITES

Gross income approx. $118,000. Asking price $775,000. For any further details call:
BILL SIDHU 477-5352
RICK KINNIS 477-9394
WESTMONT REALTY LTD.
920 HILLSIDE
386-6796

Home and Revenue Drive-by List

99 Wellington Ave. (MLS)
1070 Joan Crs. (MLS)
647 Niagara St. (MLS)
These three properties offer private accommodation for the owner and have income from rental units besides. For further details and viewing please call:
HELEN JONES 595-7913
Swinerton, Stewart Clark Ltd.
385-2481

4 PLEX
$75,000

Older style building in James Bay very close to Dallas Rd. Self-contained units — some work needed. Owner will carry financing. MLS. please call:
JACK BETTS, 477-4042
or Swinerton, Stewart Clark Ltd., 385-2481

BROWN BROS. on BLANSHARD
"People Helping People"

BROADMEAD AVENUE

Strata title duplex — very spacious, over 2000 sq. ft. each side, high location with a view, quality finish and construction, 3 bedrooms, 3½ baths, rec. room, sep. dining room, F.P. in the large living room, balcony, easy care lot. $159,000. MLS 21048.
JOE RICKARD 657-1628
or 385-8771 (anytime)

11 SUITES

Fully rented. Approx. 3¼ yrs. old. Close in. Electric heat. Easy to maintain. Wall-to-wall carpets throughout. Meticulous builder. Each suite contains it's own storage room. Coin-op laundry on main floor. There is also a spare room and separate toilet facilities. Mortgage approx. $86,000, 9¼%, $1092 monthly P.I.T. due Jan. 1, 1983. Gross income approx. $26,000. Full price $225,000. Please call TED GRAVES, 386-2955 or 385-3028, Century 21 Maytair Realty, for full details. MLS 19777.

DUPLEX
SIDE-BY-SIDE
JAMES BAY
$68,500

Excellent retirement investment in this centrally located 2 bedroom (each side) duplex 3 blocks from BEACON HILL PARK, 1 block to OCEAN front. Nice lot (64x116) for backyard GARDENS. For further information phone Jim Webber, 382-7276 or 658-5977, Town & Country Realty.

4 SELF-CONTAINED UNITS

Fully furnished, all large, 2 with outside entrances. Situated in Fairfield. Shows a good return with minimum management. Clear Title. Asking $78,500.
385-7721 Bill Weiss 598-8443
GARDNER REALTY LTD.

CAPITAL COST ALLOWANCE APARTMENTS LOCATED IN VICTORIA

14 Stes., cash required, $86,000
55 Stes., cash required, $340,000.
Both blocks are finished and rented, subsidized by grants under the '75 original ARP Programme, 5-year subsidy.
DOUG DICKIE
477-7509, Pager 388-6275, No. 2307
Dickie Agencies Ltd., 382-4312

APARTMENT

2 years old. 94 suites, 2 elevators, good mixture of 3s, 2s and 1s. Lots of recreational facilities. Gracious lobby and tasteful decor. Suit group of investors — for more information regarding this property please contact LES BOHER 598-1665 or 388-6275 Pgr. 729 or 595-5131. CANADA TRUST.

REVENUE

Here's your chance to get a beautifully renovated Esquimalt triplex with two 2-B.R. suites and one 3-B.R. suite with no rents established. Excellent holding property. Only $87,000. MLS. LEIGHTON NOBLE, 386-2955 or 658-8968. Century 21 Maytair Realty.

LIGHT INDUSTRIAL — 2.4 ACRES

MacDonald Park Rd. and Pat Bay Highway. Ideal for warehouse or storage terminal. Water and sewer to property. $225,000 with some terms available. Phone:
385-7721 Brian Coutts 598-2405
GARDNER REALTY LTD.

GENERAL COMMERCIAL 2.2 ACRES $285,000. Located on Island Hwy near Colwood Corners. Good Exposure. Very high traffic count. Also 5 ACRES in same area at $850,000. Can also arrange lease, will build to suit. Call Gerry Finnigan 383-4739 or 386-6164. Castle Properties Ltd.

DUPLEX

Up-dn 1 & 2 bdrm near city centre. Good condition, good renter. $49,000. Also house attached [illegible]
592-1768 THE ZIEGLERS 595-5171
384-8075 Pager 503 or 310
Canada Trust

BRAND NEW SIDE BY SIDE strata duplex, 3 bedrooms, 1½ baths, wall-to-wall carpets, large sundeck, carport. Easy financing, low down payment. Open house Saturday and Sunday 2-4. Phone 478-3706 or 478-7668.

12 SUITER

$17,00 per suite. Good location. 1st year 8½-9.1%.
595-5171 DOUG POSKITT 477-0645
Canada Trust

FAIRFIELD

5 Suites, producing $930 p.m. goss. Located close to park on a R32 lot. $79,900. Call BRUCE WILKIN 383-6372 CANADA TRUST 595-5131.

TAX SHELTER FOR 1976
New SxS duplex, Colwood, $33,500. 478-2523.

244 REVENUE PROPERTY

REALSPAN PROPERTIES LTD.
1031 VANCOUVER ST. 388-6454

MONEY!
MONEY!
MONEY!

Excellent Revenue Property: 9 boarding rooms, 2 kitchens and 3 bathrooms producing a net income of $10,500 per annum. Move in downstairs and rent the upper two floors. This property is priced at only $66,500 and owner will look at all reasonable financial arrangements. Drive by 1118 Bay Street and call us for private viewing:
BILL THOMAS
743-9185 (collect)
DOUG MENZIES 478-9161
OFFICE 388-6454

New Duplex
Country Setting

On over an acre in a treed Country setting with pastoral views, yet in the seven mile circle! Two finished units of 1200 sq. ft. plus two completely roughed-in suites on the lower level. Four private entrances, wrap-around SUNDECK, thermopane throughout, insulated recessed fluorescent lighting, roughed in vacuum, telephone jacks with four separate lines, individually controlled electric heat and much more. This is an unique home plus income or REVENUE property. Buy it as a super DUPLEX for $119,000 or can be finished as a FOURPLEX if desired.
DEAN ELLIOTT or PHIL SIMPSON
383-7339 386-7521 595-1863
BOORMAN INVESTMENT CO., LTD.
1111 Government St.

GORGE RENTALS

3 bedrms rented at $350, 2 bedrooms rented at $295. Good financing, tenants pay utilities, W-W throughout. Stoves and fridges ncluded. $65,900. Open to offers.

SIDE-BY-SIDE DUPLEX

Long lot—stove and fridge, 2 bedrooms each, located near Camosun. Asking $69,900.

8 LIGHT HOUSEKEEPING ROOMS

$813—Income per month: James Bay. Owner will carry Mortgage.
CALL SUE WARKE OWENS
479-7725
CONNIE WEYLER 592-1961
CASTLE PROPERTIES 386-6164

BEACON HILL

13 1-BR SUITES
$270,000

Available for immediate takeover. With a first mortgage of $118,000 at 8% and a second mortgage of $41,000 at 13% makes this an interesting purchase. Gross revenue of over $25,000 and expenses of approximately $5000.
Call TONY FAULKNER at 477-9514 or 388-6275 pager 690.
Century 21 Principal Properties Ltd.
4088 Shelbourne St.

BROWN BROS. on BLANSHARD
"People Helping People"

ESQUIMALT

SXS Duplex. Each side has Lrm. with fireplace, 3 bdrms., kitchen with dining area, 4-pce. bath and full basement. Asking $82,500.
DOUG LAWSON 595-2486
JIM KENNEDY 592-9078
or 385-8771 (anytime)

28 Suites
With C.C.A.

Original ARP Program with CMHC subsidy for five years. 6 two-bedrooms, 22 one-bedrooms, elevator, balconies and oil-fired hot water heating. Price is $614,900 with large assumable mortgage.

Brent D. Ewing
388-5424 (Res. 658-5661)
BAYSHORE REALTY LTD.
1006 FORT ST.

TRIPLEX

All on separate meters and separate hot-water tanks. 3-bedroom main suite features LR with FP, cove ceilings and leaded glass windows for character. Part basement. 2 1-bedrm suites totally self contained. Easy care landscaped lot. Building is vacant so set your own rents. Potential monthly income approximately $800. Priced to sell at $75,900. MLS No. 19253.
385-7721 Kent MacLeod 595-4273
GARDNER REALTY LTD.

DUPLEX
R-3 ZONED

Back to front duplex, 2 bdrms. plus utility each side. 50'x133' lot. New MLS, $69,000.
385-7721 Kent MacLeod 595-4273
385-7721 Cliff Salmond 477-3626
GARDNER REALTY LTD.

SUPER TUDOR

On a beautiful one acre lot with subdivision potential. There are 6 self-contained suites with room for a seventh. All in spotless condition—$189,000. MLS 20723.
385-7721 Cliff Salmond 477-3626
GARDNER REALTY LTD.

POOL HALL

Seven pool tables and equipment, good location, excellent opportunity for the right person. 748-8981 or write Box 603, Duncan, B.C. V9L 3X9.

5 LIGHT HOUSEKEEPING units, central location, $49,500. 595-0736.

245 REVENUE PROPERTIES WANTED

DUPLEXPERT

I have sold a considerable number of duplex and revenue properties priced from $35,000 to $160,000. Consequently I know the market. If you wish to purchase call me! If you wish to sell call me for an experienced market evaluation.

GLENN NICHOLLS
Lansdowne Properties
598-7689 592-2431

247 COMMERCIAL OR INDUSTRIAL PROPERTIES

SECURE YOUR COMPANY'S FUTURE

Over 3 Acres in the proposed Royal Oak Industrial Park. Excellent exposure to the Pat Bay Highway. Offered now at $4.00 sq. ft. Call us for details.
SEASPRAY PROPERTIES LTD.
727 G. Johnson St.
386-3121 R. D. LAW 478-9474

$59,500

Downtown Brick Building (Quadra, Johnson, Pandora area), on its own smaller lot. Zoned M 1. MLS. Details from LEN THOMAS, 478-1720. HERB HOOGSON, 382-3835. Office 384-7128. DOUGLAS HAWKES LTD.

SIDNEY

26,000 square feet of commercial building space, frontage on three streets. For further information, call:
656-5511 Betty DuTemple 652-3219
Sparling Real Estate

1-ACRE LOT

$30,000. Within 4½-mile circle. Quiet country surroundings. Call Gerry Finnigan, 383-4739 (24 Hrs.) Castle Properties Ltd.

NANAIMO: DOWNTOWN CHOICE location, zoned commercial-light industrial. 2 adjacent lots paved and at street level, 40x82 each. $47,500 per. Private sale. Phone 724-1375.

MOTEL ZONED 2.3 ACRES, HOUSTON, B.C. City centre, $125,000. A. Kleinman, T & C Realty, 382-7276.

COMMERCIAL OR INDUSTRIAL PROPERTIES

Western HOMES Ltd.
1037 Cloverdale Avenue 386-3494

C-3 PROPERTY
ROYAL OAK
$175,000

Looking for opportunity, then investigate this 16-year-old 5150 sq. ft. revenue building with 21,500 sq. ft. of land. It is stratigically located in Royal Oak. The building could have a face lift together with easy interior alterations to produce a better income. Modify your purchase to get the revenue up where it should be. The C-3 zoning allows a flexible commercial spectrum of uses. Secure new tenants or perhaps strata title the complex. Re-development sketches available. This is an excellent buy for the one who can see it. Call NOW.

G. W. BENTHAM
386-3494 (24 hrs.)

COMMERCIAL
REIDENTIAL

Close to water and park with harbour views. Ideal for small stores and apartments. $100,000 for 10,000 sq. ft.

Terry Smollett
386-3494 (24 hrs.)

Green Acres

3½ Percent
Exclusive Residential
HENDERSON REALTY LTD.
385-9741 (anytime)

COMMERCIAL PROPERTY

With M-2 zoning — Older house — 4 bedrooms presently renting $400 per month. Could easily be turned into duplex. Good holding property with considerable income in meantime. Priced at $54,900. For further detail call 385-9741 or BOB GIBSON, 658-5153.

SEABOARD PROPERTIES LTD.
7173 WEST SAANICH RD.
BRENTWOOD BAY 652-1141

COMMERCIAL PROPERTY

Approx. 8,000 sq. ft. commercial property with an immaculate home, ideal for professional business located in heart of Brentwood. Asking $55,000. Exclusive with:
652-1141 Al Vickers 652-2257

B.C. LAND AND INSURANCE AGENCY LTD.

EXTENDED COMMERCIAL

3.78 acres located in Langford commercial core area, fronting 2 Sts. with excellent access, level property ideal for retail or industrial suite. Possibility of an additional 1.6 acres for a total of 5.38 acre parcel. Asking $4.50 per sq. ft. Call Don Oakes 478-4334 or Alex Sieben 478-8635, B.C. Land, Langford. 478-5588.

21 YEARS OLD

Somehow the front of my .94 acres in downtown Central Saanich is zoned C3 (high commmercial) and the back is residential So I guess I'm looking for an owner who would like to live on my back part and work on my front. There is a movable 1-bedroom panabode in my commercial area. Isn't this silly.
CALL: SUE WARKE OWENS
479-7725
CONNIE WEYLER 592-1961
CASTLE PROPERTIES 386-6164

DOCTORS
DENTISTS
PHOTOGRAPHERS

10,000 sq. ft. of commercial property with a small basement home. Should be suitable for professional person as commercial or combined residential. Located on Jacklin Road in Glen Lake. Asking $53,900. MLS. Contact Bill Kozak at 386-6164, Res. 388-6611, local 243 anytime. Castle Properties Ltd.

STRATEGIC DOWNTOWN LOCATION

Older building offering approx. 3,600 sq. ft. on 2 levels. Fantastic retail, office, or service location. Priced for quick sale $130,000 (Exclusive). For details call Gerry Finnigan 383-4739 or Bob Kohlruss 658-8360 Castle Properties Ltd. 386-6164 (24 hrs.)

STRATA TITLE
2727 QUADRA

Ideal for business and office accommodation. Priced at $52,000 to $63,000 for 1100 sq. ft. or 1296 sq. ft. Air conditioning for year-round comfort, double tinted windows, off-street parking. Low down payment. WHY PAY RENTn
388-6691 JOE MANTON 382-5211
ROBERTS INVESTMENTS LTD.

DOWNTOWN COMMERCIAL LOT

60'x120' zoned GA3 close to the Bay — $129,000. Lot next door available making a package 120'x120' — 14,400 sq. ft. New MLS.
385-7721 Cliff Salmond 477-3626
GARDNER REALTY LTD.

INVESTORS LOOK

1.76 Acres. Potential re-zoning to townhouse offered at $189,000.
—$30,000 down.
—No payments for ½ year.
—Balance at 10%, 5-yr. term.
Trades welcome. CALL GLENN NICHOLLS, 598-7689 or 592-2431. Lansdowne Properties.

3.25 PER SQ. FT.

55.9x220 commercial (C-1) lot priced at $39,000. Call RUBY REID at Castle Properties Ltd., 386-6164.

250 HOUSES FOR SALE

FANTASTIC OPPORTUNITY
$28,000

Terrific starter home or bachelors pad. Warm and cozy atmosphere, featuring 1 bedroom on the main floor and the second in the large overhead loft. This home also has a large galley kitchen and comfortable living room. It is offered fully furnished at the low price of $28,000. Drive-by this floating A-FRAME at West Bay Marina in Esquimalt off Head St. but do not disturb tenants. For further information and viewing call Linda McWilliam 478-9822.

BY BUILDER
BROADMEAD BEAUTY
962 ROYAL OAK DR.
OPEN HOUSE DAILY 2-4

New 4 BR deluxe executive custom built home. Too many extras to list. Has to be seen to be appreciated. For details phone 658-5132.

ONE YEAR OLD HOUSE, TWO bedrooms, full basement, 1120 sq. ft., private access, Happy Valley area. $65,000. 478-7603.

OAK BAY — BY OWNER
Older two-bedroom, close to all amenities, good terms. $47,500. 598-4367.

250 HOUSES FOR SALE

Century 21 REAL ESTATE
PRINCIPAL PROPERTIES
4088 SHELBOURNE
477-9514

MOVE IN FOR CHRISTMAS

This superior 1425 sq. ft. family home is ready for your tree, the roaring fire and the sounds of children's excited voices. Mom will love the tasteful decorating, the teak kitchen work and the extra spacious rooms. The huge basement has a second fireplace and bathroom roughed in. Lots of goodies here — thermopane glass, bidget, tiled en suite shower, etc. See this now with Ross Butler or Marion Lund 477-9514, 388-6275 pager 2813, 479-2848. MLS. $78,900.

WHY PAY RENT?
Solid Starter Home

This 3 bdrm Sidney home is a great starter for the young family needing elbow room, a garden area, separate garage, lots of water, close to school, in a quiet area. Realistically priced at $49,900 but requesting offers. MLS. Ross or Marion 477-9514, 388-6275 pager 2813, 479-2848.

ESTATE SALE
3300 Browning
Simpsons-Sears

2 bdrm home with full bsmt. and separate garage. No through road with creek behind and park to side. Excellent large sauna. $46,000. Ross or Marion 477-9514, 388-6275 pager 2813, 479-2848.

4088 QUADRA
HONEST QUALITY
$69,900

Take a long look at this lovely, new 3 bdrm. home and you'll find numerous extra touches that only accompany much costlier homes. This family home is ready now for your Xmas tree, roaring fire and the sounds of season's excitement. MLS. Ross Butler or Marion Lund 477-9514 or 388-6275, pager 2813, 479-2848.

SPLIT LEVEL
Solitude

What are you after? A superb newer home? Tasteful decorations? Quiet no through location? Excellent residential area? A choice 3 bdrm. floor plan? A modest $59,900 price? We have it all in this great Sidney home. Phone us to view. MLS. Ross Butler or Marion Lund 477-9514, 388-6275 pager 2813, 479-2848.

CHARACTER
GALORE
ROOM
GALORE
Springridge Mansion
Vendors Have Purchased

Excellent accomodations in a very convenient location! That sums up this spacious home within walking distance town but in a choice quiet location. This home has room for all your relatives at the Christmas dinner table! Prepare the meal in the modern kitchen complete with counter top range and wall oven. Outside there are fruit trees and room for the kids to romp on the lawn. What price? Priced in the sixties but the vendors are moving before Christmas and have requested all offers to be submitted. MLS. Ross Butler or Jim Anderson 477-9514, 388-6275 pager 2813 or 2427, 595-3466.

BROWN BROS. on BLANSHARD
"People Helping People"

BURNSIDE-WILKINSON

A charming character home on over half acre partly treed lot. 2 bdrms den, Lrm, and Drm, with beamed ceilings, panelled walls, plate rail, etc. Very secluded back yard. Lots of parking space. Subdividable into 3 lots. MLS 21046. $89,500.
JOE RICKARD
656-1628 or 385-8771 (anytime)

UNIVERSITY

Only 8 months old with a fully developed lower level including drive-in garage, living room with floor-to-ceiling fireplace, 2 bedrooms, bath with shower, utility room plus extra plumbing. Main floor has living rm. floor-to-ceiling fireplace, sep. dining room, eating area in kitchen with a large sundeck off. 3 bedrooms, master bedroom is ensuite with shower. Large main bathroom. Attractive exterior of stucco, brick and ranch panelling. $75,900.
REG. SCHUMAKER 598-2333
or 385-8771 (anytime)

SMALL FAMILY
SMALL HOME

Small price too. Just listed. One bedroom on main floor and one in full basement. Living room with fireplace. Spacious kitchen plus pantry. Modern utilities. Stucco exterior. Small lot. Vic West District. Only $35,900.00.
Call DON MESSAGE now 477-3718 or 385-8771 (anytime)

PRICE REDUCED
3240 IRMA ST.
2 BEDROOMS
FULL BASEMENT
ONLY $47,500

A really good retirement or starter home convenient to bus, school and shops. 62x113 ft. lot, fenced with many shrubs. Immediate possession. Drive-by and then call F. Beamish at 385-5113 to view this ML 21102 inside.

3 BEDROOM
CONDOMINIUM
TOWN HOUSE
$48,900

Only 2 years old contains 2 bedrooms; living room with fireplace; 2-car parking at door; fenced patio at rear; dining area 7x9.2 and kitchen area is 10x11; one two-piece and one four-piece bathroom. Electric heat; basement — all this in an area of good townhouses withs wimming pool (heated) and play area. To see this ML 20159 call F. Beamish, 385-5113.

FRANK BEAMISH REALTY LTD.
385-5113 anytime

P. R. BROWN AND SONS LTD.
"The People to See"

LARGE LOT
3801 CEDAR HILL RD.

Development possibilities with ¼ acre lot. Attractive small home. Large 24'x24' separate garage. Asking $65,900. Have a look. All offers considered. ROY ANDERSON 477-5057 or 385-3435.

MODERN HOME

1329 Gladstone. Only $49,900 and open to offers. 3 BR on main. Full basement with large rec room and 4th BR. This is good value. Drive by and see for yourself. ROY ANDERSON 477-5057 or 385-3435. JOHN EVANS 385-3435.

250 HOUSES FOR SALE

Realtor
Canada Trust
2252 Oak Bay Ave. 595-5131

GORDON HEAD $59,500.
A cozy 2 bedroom home with 1-3 acre plus 20 fruit trees and vegetables. Call to view.
BEV HINE 598-6503
KAREN BOHER 383-9605

CLOUD 9.
Dine in the sky or relax in your living room while the myriad of lights below you come alive! 2600 sq. ft. of elegant living! Four bedrooms, three bath's, family room, potential rec. room and workshop area. $125,000. View this excellent home with LAURIE and SHIRLEY NEVN 598-3471.

IMMACULATE
An exceptionally lovely home with living room, separate dining room, spacious kitchen. Master bed. with en-suite plus two bedroomsd and bath up. Full high basement with a secluded and picturesque outdoor living area. Separate garage. $72,500. GAIL LAURIE and SHIRLEY NEVIN 598-3471.

TREMENDOUS REVENUE
$10,000 PER YEAR NET.
From this investment home in the Sidney Area. Completely furnished. Nil vacancy rate. Tenants take care of themselves. Easy care. Oil HW heat. 5 baths. Lot 100x110. Lots of parking. Good stucco building all through. Excellent price. $85,900. MLS 20134. Easy to show. Call me. 595-5131 RON WAY 598-3852.

4190 LYNNFIELD
GORDON HEAD
3 Level Luxury Split. Exterior all Cedar and Rock. INTERIOR has approx. 2700 sq. ft. finished in Luxury and exceptional good taste. The large living room and extra large dining room are a rare item in todays homes. The spacious family kitchen and family room are only a sample of what is upstairs. Four bedrooms all oversized with very large closets. So many features that only a personal visit will convince you. For more information. Please call. LESLIE BOHER 598-1665, 388-6275 pgr. 729. ($125,000).

REDUCED 1649 WARREN GARDENS
Rockland area. This is your opportunity to buy a home very much admired and now priced just right. Spacious Family home 1500 sq. ft. on the main and approx. 1,000 finished down. Beautiful yard, fully sprinklered and curbed. Drive by this home and call LESLIE BOHER 598-1665 or 595-5131 ($89,000.)

1825 FRANCISCO TERR.
Facing the park on a quiet cul de sac. Here is your opportunity to obtain a lovely 3 bedroom home on a large lot. The house reflects the care of its present owner from the new carpets to the custom kitchen, you will delight at the quality of this home. $71,900. Please call LESLIE BOHER 598-1665 or 595-5131.

SWAN LAKE
MUST BE SOLD
Vendors have bought and are anxious to sell this immaculate 3 bedroom home. Gorgeous gardens, front and rear make this an outstanding opportunity so please call me for information. $59,500. LESLIE BOHER 598-1665 or 595-5131.

3189 AYTON PLACE $61,000
Easy access to GLEN LAKE BEACH, and close to all schools. Large lot with a beautifully constructed 3 bedroom, 1½ bathroom new home. Double car port. Full basement R.I. fireplace in rec. room. A R.I. bathroom. To view call RUTH or BEN BENNETT. 595-5131, 592-6257.

BURNSIDE-TILLICUM
Great revenue potential in this large home with in-law suite. Close to park and schools. 2 car garage plus separate driveway to carport. Drive by 3282 Seaton and phone for appointment to view. Drastically reduced for quick sale. $53,500. 595-5131 RUTH or BEN BENNETT 592-6257.

1567 HAWTHORNE (GORDON HEAD)
Brand new home backing on to Majestic Park on a quiet cul-de-sac. Ready for you to move into. 4 bedrooms, high R.I. basement. Step saving L shape dining living with sliding doors to sundeck. $64,900. 592-6257 RUTH or BEN BENNETT

BEACON HILL PARK AREA. $50,500
Single but looking to the future. Declare your independance from renting now with this Beacon Hill Park area modernized home. Brick fireplace adds cozy note to living room plus formal dining room. Separate laundry facilities. View with RUTH or BEN BENNETT 595-6257, 595-5131.

Nanaimo Realty
493 Burnside Road East
385-5841
714 Goldstream 474-1234
Goldstream Branch open Saturdays

WE TRADE HOMES

STURDY CEDAR
Welcoming 3-bedroom home on sheltered .33 acre Seaview lot in Sooke. Workshop with heavy duty wiring to inspire the handyman or hobbyist. Close to village, schools and on the bus line. At $46,900 it's a DEAL! CALL NOW!! MLS 19790. RONA HIGGS, 642-3835 or PAT THERRIEN, 642-5138 or Langford Office, 474-1234.

QUALITY HOME
SWIMMING POOL
Now is the time to purchase a superior built home in quiet cul de sac in Central Saanich. Professional landscaped grounds feature seclusion with lawns, shrubs, flowers, and several fruit trees. Heated swimming pool is extra large 35'x18'x8' deep. House features Bay windows, picture fireplace, dining room, 3 bedrooms on main level, master en suite, hardwood floors throughout with expensive W-W carpeting in living room, dining room and halls. Lower level ready for development. Priced in low 70s. ALBAN BOWES, 479-5693 or Langford Office, 474-1234. MLS 20424.

$28,000??
Can you believe it? A one bedroom house, fully furnished in Esquimalt, just move in, this is an estate sale. Try your down payment. MLS 21534. JOHN ADANK 479-8135 or Langford Office 474-1234.

MOVE IN FOR XMAS
Colwood—Prime Corner
10,000 sq. ft. excellent corner property situated in rapidly developing Colwood-Royal Roads College area. Cozy 1 bdrm house with lge. kitchen plus den or dining rm. Fully insulated; electric heat and hot water; copper plumbing; includes frione and stove. Lge fenced garden area. Close to shopping trans, golfing and schools. Zoning permits single family development, duplex, community facility, kindergarten, etc. $38,500. Open to offers. MLS 18999. E. Russell 656-6148 E. Kolstad 642-5315.
C.N. MONTAGUE CO., LTD.
384-9318

ALMOST WATERFRONT
ALBERT HEAD
Beach, Mountain and sea views. 3-bedroom post and beam home. 3934 Olympic View Drive. Asking $72,500. Phone 478-6995.

250 HOUSES FOR SALE

Montreal Trust

OPEN HOUSE
Everyday 1:30-4:00
1014 St. Patrick
Large character home, 4 B.R.s, din. room, modern kitchen, much more, only $75,900.
JEANNE or MURRAY LUCAS
386-2111 477-1342

ROOM FOR TEN
Yes, 5 BRs on the main floor. Built by Hucker in 1973 for family living, with 2 extra half baths. Good rec. space down. Pleasant yard fenced for children safety, and a heated workshop for Dad. Nearly $25,000. 1st mortgage at 9% so use our Montreal Trust 12½% second mortgage. Asking $79,000. MLS 21122.
386-2111 ROY KAISER 477-6813

CLASSICAL DESIGN
OAK BAY TUDOR
Authoritative and traditional, these are a few of the means of classical and they surely apply to this Samuel MacLure home, impressive architecture, spacious rooms, feature windows, tiled fireplace and more await your inspection. Three ample bedrooms, superb dining and living rooms, all combine to make this a home you will be proud to own. Offered at $95,000. MLS, this home is one of the most interesting on the market today.
NEIL RAWNSLEY
386-2111 595-1507

QUIET SECLUSION
CENTRAL LOCATION
That's a superb combination and often difficult to find. But this 2-bedroom home has both features and a few more you should discover on your own. A cul-de-sac on Mt. Tolmie is the setting for this home situated on a large, treed lot. Ideal for a couple or small family if it has an additional bedroom down (or office), a family room with fireplate plus 3-pce. bath. The main floor has a delightful floor plan and over 1,280 sq. ft. of living area. The owners are transferred to Ottawa and their home is offered at $85,500.
NEIL RAWNSLEY
386-3111 595-1507 Pager 214

Victoria Realty LTD
386-3585

ESQUIMALT
VACANT
POSSESSION
$49,500
LOW DN.
On this 2 bedroom, full basement home, an excellent thru-hall floor plan. Living room with fireplace, dining room, spacious kitchen, beautiful lot, near the Recreation Centre. Call quickly on this one, Grant MacFarlane, 386-3585, res. 479-8528.

3806 MILDRED
Quiet location off Burnside near Wilkinson. Well kept, stucco exterior, full basement, Living room has brick FP Large kitchen with appliances, 2 bedrooms plus sewing room. Tidy lot with sep. garage. Low taxes. $48,500—offers invited. Vacant. See inside! Colin Munro, Leo VanDyk, 386-3585, res. 479-6254.

HOBBY FARM
3 acres, North Saanich, 2,600 sq. ft., 1600 on the main and 1,000 on lower level, 5, 4 and 2-pce. baths. Vendor moving to the interior, anxious. Make an offer. Call Neva Pennie, 386-3585.

REALSPAN PROPERTIES LTD.
1031 VANCOUVER ST. 388-6454

STILL WAITING
$64,900
COLWOOD
For the right one to come along? This could be it! Delightful location with an unobstructed view of Royal Colwood golf course. 7 years old, 3 bedrooms (main) 1 in basement, ensuite plumbing, large comfortable living room, spacious and bright dining room, pantry-laundry room off kitchen, partially finished basement, plumbing throughout. For a private viewing of this property at 514 Goldstream please call:
DOUG MENZIES 478-9161
BILL THOMAS 743-9185 (collect)
OFFICE 388-6454

the Permanent
1125 DOUGLAS ST. and
3647 SHELBOURNE ST.

GLEN LAKE AREA
3-bdrm., 1730 sq. ft. home. Approx. 20 years old, located on 70x150' property. Large rooms, requiring minor finishing. MLS. $48,500. SID HASLAM 477-1994 or GRAY LAITE 656-5267.

CANADA PERMANENT TRUST COMPANY

BY OWNER
Walking Distance
to Woodward's
This sound 2-bedroom home offers cozy living room with fireplace, 4-piece bath, full basement, oil heating, separate garage, exceptionally well-cared for lot, is designed for private outdoor living. Full price, $47,900. Open to offers. 384-1435.

TOWN AND COUNTRY REALTY
3579 DOUGLAS STREET
382-7276

2 FAMILY FAMILY?
Particularly nice 2-family home. 2 bedrooms up — 2 down. In-law suite over 1,000 sq. ft., 4-piece bath, and full-size kitchen. Electric heat, wall-to-wall throughout. Quiet street, only 1½ years old. Real value at $71,500. See it today!
HUMPHREY GOLBY 592-6730
ORVILLE WHITE 592-7220
HENDERSON REALTY LTD.
385-9741
GREEN ACRES

OAK BAY, 3 BLOCKS TO schools and the Catholic Church. See this lovely, well maintained 3 bedroom home with full basement and access for boat, trailer etc. From rear lane. Price $65,000 Phone 386-6552 or 592-3920. F. C. Hully, Real Estate, 620 View

250 HOUSES FOR SALE

D F Hanley Agencies Ltd.
D. F. HANLEY AGENCIES LTD.
3293 DOUGLAS STREET
385-7761

WEEKEND DRIVE BYS

1. $49,900 1047 TLLICUM
On a large lot at corner of MacNaughton. Vendor's transfer allows you to get a GREAT value for your dollar. Only 2 blocks from shopping or golf course. MLS 20540. Two bedrms, large living room and laundry room on main. Workshop and playroom down. EXCELLENT BUY!
2. $54,000 932 WLMER
Off Brighton St. in Fairfield, Oak Bay border area. Two generous sized bedrms on main floor. Living room with eating area and built-in dishwasher. Roofing, heating, carpeting, all very recent. No work to do! Fully fenced backyard with rear lane access. MLS 20242. Must be sold!
3. $67,900 2556 WENTWICH
Off Selwyn Road. A great combination — brand new custom cedar home on a well-treed ¼ acre lot! 2 or 3 bedrms. Vaulted ceilings, cedar decking and quality flooring. So much to see, so difficult to describe . . . unique is what you seek. . . .
4. $67,900 4370 ELNIDO
Off Shelbourne at Mt. Doug. Brand new 4-bedrm home with a full year's warranty. Ensuite plumbing AND double wall closets in master bedrm. MLS 20449. Great area for UVic students. Try your offer!
5. $78,500 1495 THAMES PLACE
Off Elnido facing Mt. Doug Park. Brand new executive home. Three bedrms. Huge kitchen with eating area, many cabinets and built-in dishwasher. Covered sundeck for all weather use, spend your winter evenings to finish the 36 ft rec room and fireplace. MLS 20432.
All these homes may be occupied by Christmas if you act quickly! And all qualify for the new GAP financing to reduce your monthly mortgage payments. Call for details.

DAVE HARDING
385-7761 24 Hrs. 477-0939 Res.

NEW
EXCLUSIVE
$48,900
Very attractive bungalow on a nice lot. Cozy living room/dining room with fireplace. 2 good bedrms plus 1 down. Kitchen with eating area. 4-pce. vanity bath. Full bsmt with DI garage. Private Gate to Park at rear. To view please call
BILL HORAN
385-7761 24 Hrs. 477-1287 Res.

"This Is It"
Langford Colwood
$48,900
Attractive, appealing and IMMACULATE is this extremely well kept 2 or 3 bedrm bungalow with a comfortable living room with fireplace, spacious kitchen and eating area, handy utility room play room, etc. yet close to everything. This could very easily be just the home you've been looking for.
STEVE MOONEY
385-7761 (24 hrs.)

DRIVE BY!
WALK AROUND!
626 Normanton Court
Off Foul Bay Road, a few blocks North of Fairfield Road, a quiet cul-de-sac of only 5 lots. A gracious tudor-style family home. Elegantly appointed, very large and a very flexible floor plan combine together to make a truly fine home. Over 3,200 sq. ft. of living area with room to develop more in a private studio and a full high basement. Of course, it has all the extra touches with 4 bedrms, 5-pce ensuite entertainment-sized sunken living room, country kitchen, large dining room plus den, library or office. Price, good value at $169,000. MLS. To view call
CLIFF HALAYKO
386-7761 24 Hrs. 384-8075 Pager 501

1828 Merida Pl.
4 Bedrms.
$122,500
Quality Spanish home with many exciting features. FIVE sets of sliding glass doors. Balconies off 2nd and 3rd bedrooms. Scrumptious sunken living room with floor-to-ceiling feature fireplace. Separate dining room with view of city and Olympic Mtns in background. Family room off kitchen for children to study and watch TV. Ideal party room with slate fireplace and wet bar. Over 3000 sq. ft. of impeccably finishel one-year-old house. New MLS.
BRIAN SHARP
385-7761 24 Hrs. 384-8075 Pager 422

Central Saanich
REDUCED $5,000
Elderly Vendors are reluctantly selling their home they have enjoyed for four years. It's too big for them but perfect for the growing family. Three or 4 bedrms (master ensuite); family room; workshop area; drive-in garage; large fenced lot. All for $62,500. Buy right, call tonight!
JoAnne Yellowlees
385-7761 24 Hrs.388-6275 Pager 2572

Reduced $7,000
DRIVE BY:
Broadmead Classic
4477 Emily Carr
BRAND NEW AND READY FOR YOU AT $110,000! Modern Cedar multi-level home. Unique design has raised living room with floor-to-ceiling rock fireplace, separate dining room, compact kitchen has Jenn-Air range and built-in dishwasher and adjoining family room. Three bedrms, master ensuite. Utility room on main floor. Ground level foyer and billiard room. Electric forced air furnace. Treed setting. If you like futuristic design, see this lovely home. MLS.
Marion Hamilton
385-7761 24 hrs. 382-0894 Res.

"LOOK"
WHAT'S IN IT FOR YOU?
If you can complete on this custom built home before Christmas the owner is willing to take a substantial loss on the asking price of $69,900. What an opportunity to purchase this 9-year-old, split-level offering over 2000 sq. ft. fully developed including 4 bedrms, 5-pce. and 3-pce. bathrms, sewing room, rec room, built-in dishwasher, carburator in kitchen and lots, lots more! An excellent location just along from the K-Mart Shopping Centre. SO ACT NOW AS IT CAN ONLY BE SOLD ONCE!
LEE WROBEL
RANDY SMALL
385-7761 24 hrs.
388-6275 Pger 654 388-6276 Pger 396

OAK BAY BORDER
$52,900. This delightful Tudor house is surrounded by large cedar and fruit trees, carpeted throughout, carport and fenced. Call 595-4756 evenings.

FLOATHOME $9500
30' x 8', kitchen, bathroom, living-sleeping area. Fully self-contained. Moored Esquimalt. Must be sold, owner leaving country. 383-3597 evenings.

HOUSES FOR SALE

mann
T. L. Mann and Associates Ltd.

NEW HOMES FROM $62,750

Ask about our guaranteed sale trade-in plan of your present house!
Leeds place subdivision has all 3 bdrm., quality family homes — some landscaped and fenced. Many extras and varieties of styles and floor plans to suit you. No through streets, 3 cul-de-sacs. 2½ acres of parkland.
Visit our furnished display house, open weekdays 'til 8 p.m., Saturdays 10 to 5 p.m.
Located off Lodge Ave. between Saanich Rd. and Quadra St.
At these prices it pays to make an offer. Full financing available to qualified purchasers. MLS.
OFFICE 598-5144
FOR FURTHER INFORMATION LISTEN TO CKDA 1220

4 Affordable Homes!!!

PRICED TO SELL
$51,900
Well cared for home, living room, F.P., dining room, big kitchen, 2 bdrms., new bathroom, full bsmt, separate garage, big corner lot ideal for trailer, boat, cars.

$54,500
Another corner lot, lovely home with living and dining rooms, kitchen, two bedrooms, 4 pce bath, full bsmt. Choice area. Lots of room for extra parking.

$47,500
A 1 year old, second floor, 2 bedroom condominium at Royal Woods, $2,000 less than others listed. Convenient to parking and entrance. Living and dining rooms, 1½ baths, storage, appliances, and all amenities.

$56,900
An older Fairfield home with living and dining rooms, 2 big bedrooms, full basement, garage, ½ block to water.

SMALL DOWN PAYMENT?
Maybe it will work on these homes. Offers considered. Call me and we'll discuss it.
KEN MANN
Bus 598-5144 Res 477-5773

SPECIAL LOCATION
1564 KNIGHT AVE.
OFF OAKCREST DRIVE,
BROWNING OR WORDSWORTH

Difficult to Find
But worth the search. Handy to everything but quiet. New 3 br., 1½ bath, 1,225 sq. ft. Set back 150 feet on black loam. MLS 19608, $73,500. Offers welcome. Stan Pelland 598-5427.

DONCASTER DELIGHT!
Looking for a nice 3-bedroom home to get started in? Tired of renting? Try your low down payment on this beauty. Other features include old brick fireplace in living room, large sundeck and nice yard. All this close to shopping and priced at only $49,900.00. New MLS.
GERRY MARTIN
Bus. 598-5144 Res. 477-7050

National Trust
SINCE 1898

DEEP COVE
Waterviews, treed lot, peace and quiet of country living can all be yours in this home. Lots of family accommodation and workshop for the handyman. Drive by 10955 Madrona Drive, then call for an appointment to view.
ENA OR KELLY NEMETH
595-2961 477-4641 479-7161

IN-TOWN FARM
$49,900
The goat isn't included in the asking price but the trees, shrubs, house and out-buildings are. Saanich will not give a permit to build on the extra lot at present, but who knows what the future will bring. For an appointment to view call
ENA NEMETH
595-2961 OFF. RES. 477-4641

FRAZZLED FROM LOOKING?
This home is in move-in condition and located in the High Quadra area. Two bedrooms on the main and an extra one in the full high basement. Tastefully decorated rumpus room. New roof, easy-care yard. Don't delay on this at $57,500. ML 20819.
R.O. (BOB) HUGHES
595-2961 OFF. RES. 592-2128

CORDOVA BAY
WATERFRONT
PARKER AVE.
$115,000
During the last 3 years this beautiful, 2-bedroom waterfront bungalow has had all the tender, loving care that makes a house a home. The kitchen has been completely remodelled including a built-in dishwasher, the roof had been replaced, wall-to-wall carpeting has been aided, a new patio, a super rec room, good access to the beach and much, much more! This is the first time this property has been offered and this type of property doesn't ast long. Act quickly!
John E. Thomson
NORTHERN PACIFIC REALTY LTD.
479-1687

MERRY CHRISTMAS
IS IN A KASAPI HOME
in 4 non-replaceable locations near 4 SCHOOLS, University, Racquet Club, shopping centre, bus service.
Priced at $49,900 to $82,900. All are custom built homes with superior designs and a variety of floor plans. If we haven't what you want in stock we will custom build it for you.
Try your offer or trade, if you have ACR we can arrange a mortgage to suit most budgets. Buy direct from builder and save money. ASK ABOUT OUR LADY OF SPAIN, ITALIAN COLONIAL AND EL VICTORIAN MODELS. Any information regarding our homes please call Mrs. Pat Saulnier at Kasapi Construction Co., 538 Dupplin Rd. 386-6191.

250 HOUSES FOR SALE

WHITTOME'S
1111 Blanshard 388-4271

OPEN HOUSE
SUNDAY 1-4
2669 ARBUTUS
Here is your opportunity to view this distinctive home, spectacular with interior appointments. Luxurious broadloom through out. 3 bedrooms, room for two more, 3 bathrooms. This is an immaculate home that's a pleasure to show. $127,000.
R. JOHNSON W. MICHAELS
388-4271 (24 Hr. Service)

OPEN HOUSE
SUNDAY 1:30-4
2556 SELWYN RD.
$46,700 NOW. A good starter or retirement home located in a nice and quiet area of Langford. 20 years, 2 bedrooms, open fireplace, panelled feature wall, oil furnace, 67x150 lot size, garage 18½x24½ on cement floor. Low taxes, early possession. MLS.
W. MICHAELS 477-4884
R. JOHNSON 592-3573
388-4271 (24 hr. service)

DOWNTOWN
Not your run of the mill older home! We have here a solid 5-room stucco, full basement bungalow, 3 or 2 bedrms. Living room and family kitchen. R3 zone. $59,900. MLS No. 21452. Call; see it with JOAN HOPPER, 479-1567 or DONNA VALIKOSKI, 388-4271.

MORE LEISURE
MORE PARKING—1800 SQ. FEET
LESS LAWN
TOLMIE—UNIVERSITY
ASKING $69,850
—Fully developed family home
—3 bedrooms
—Tudor Family room with fireplace
—2 bathrooms
—2 attached drive-in Garages
—18 foot Kitchen with Built-in Stove and dishwasher
—Make an offer on $69,850
CALL: BUSTER EALES
BUS 388-4271 RES. 595-8643

UVIC AREA
Excellent Location
This is for you if you want privacy, a 2-bdrm. full-basement home snuggled among beautiful tall trees, a terrific garden, also greenhouse tool shed and garage. House too small? Build an addition or try to subdivide the 99.88x146 lot. Asking $70,000.
Ruth Lukaitis, 477-5306, 388-4271
Shirley Wilde, 478-2459, 388-4271

JAMES BAY
Large older 1½-storey, 5-bedroom home on easy-care lot, 3 bedrooms and 3 pce. bath up, 2 bedrooms and ½ bath on main. Full basement. Home needs updating. Would make good rooming house. Asking $47,500. Offers invited. For more information please call:
O. DOUGLAS — E. WILKINSON
388-4271

ESQUIMALT
473 JOFFRE ST.
½ S/S 8 Yr. old, 3 bedroom Duplex. Living room with fireplace, large kitchen with eating area. $37,500. For more information and to view call:
E. WILKINSON — O. DOUGLAS
388-4271 (anytime)

FAMILY ROOM
Custom-built rancher in the University heights area featuring a family room off kitchen with a fireplace, formal dining room, 3 bedrooms master ensuite, 1485 sq. ft., no steps, double carport, spacious lot. MLS. $69,500.
W. MICHAELS R. JOHNSON
388-4371 (24 hrs. service)

J. H. WHITTOME CO. LTD.

OPEN HOUSE
3967 OAKWOOD St.
Sat. 1:30-4:30
(East on McKenzie and left on Cedarwood)

LET IT REIN DEER!
This house is bright and cheery in any season with its southern exposure. This 4-bedroom, family home is located in the U-Vic area. EXTRA LARGE REC ROOM with FP (43'x11'). The living room with FP (16'0"x13') and the dining room (11'x8'4"), kitchen (13'9"x10'6") leads to patio area. There is a full, high basement with a drive-in garage. Reasonable offers considered.
388-9172 ANITA McLEAN 384-5116
388-9172 HARRY PALM 384-7229

864-868 LESLIE
Willing Seller
Wants Willing Buyer
Make Your Offers!
864 Leslie, Tudor style, approx. 2,100 sq. ft. extensively renovated. 3 bdrms (master ensuite), 2 4-pce. baths, large dining-family room. Asking $68,500. MLS 20913.
868 Leslie. New home. 3 bdrms. Lovely, large rec room with fireplace. Living room has natural rock fireplace. $69,800. MLS 20914.
388-9172 ANITA McLEAN 384-5116
388-9172 BOB LINDSAY 388-7407

1405 SLATER PL.
"A MAN'S HOME IS HIS CASTLE" and this home is located in the right area as it is near SPENCER CASTLE. Handy to shopping centres and only 1½ miles to City Centre. Full cement basement, 3 bdrms (master ensuite). In-line LR-DR with raised hearth fireplace. Large, bright, modern kitchen. All this on a non-through street of new quality houses. Due for completion very soon. To view call:
388-9172 BOB LINDSAY 388-7407

Commerce Capital Trust
731 FORT ST.

Smith, Dobson Estates Ltd.
THE HARBOUR TOWERS
384-1424

ROCKLAND AREA
Extremely attractive home about 15 years old on an easy-care lot. Ideal for the discriminating family wanting most everthing but a swimming pool. Bedrooms — 3 or 4, den yes, separate dining room, bathrooms 3, dance floor, sauna, wet bar, wine cellar, oil hot water heating. This home must be seen inside. Priced at $129,000.

ALSO
An older solid family home with in-law accommodation, 3 bedrooms and a den, large modern family kitchen, separate dining room, 3 bathrooms and a drive-in garage. Here the lot is large and level, it does require care. Priced at $79,900.

"OAK BAY" WATERFRONT
$139,900
Gracious living plus some revenue to offset mortgage payments and taxes. Owners area approx. 2,000 sq. ft. LR with FP, Den with FP, 2 BR, Large 4 pce bathroom, glassed in sun room. Full DR, large kitchen with eating area, plus utility room. Vendor moving. Trades considered. Terms available. Vic Smith 595-5446, Jack Dobson 598-8385.

QUIET LOCATION — CLOSE IN
1,246 sq. ft. main floor, 3 large bedrooms, den, family room, 1½ baths, separate 15x46 shop, 80x134 lot. Quick possession. A real buy at $48,500. Owner, 656-6907.

250 HOUSES FOR SALE

A. E. LePAGE
WESTERN LTD.—REALTOR
1391 HILLSIDE 386-6331

GORGE TUDOR
$63,000
1½ STOREY
FAMILY HOME AT
94 WEST MADDOCK
—1225 sq. ft. on main with living room, separate dining room, family room off kitchen, 11'x10' laundry room and bedroom.
—Two large bedrooms up, plus 9'x9' spare room.
—Completely updated with built-in dishwasher, sliding glass door onto sundeck.
—Full basement with drive-in garage.
—A pleasure to view.
ROY NIELSEN 386-9046
PAUL SMITH 383-6905

CONVENIENCE PLUS
A LOVELY HOME
2236 ORIOLE
—Quiet location in an area of well maintained homes.
—3 bedrooms up plus 1 down.
—Finished rec room, 3-pce. bath down.
—Bright large kitchen with eating area.
—Feature corner fireplace in living room.
—Close to Hillside Shopping Centre and all levels of schools.
—Asking $68,900.
—To view this lovely home, please call
DENNIS FERRILL
386-6331 478-6140

OWNER BUILT
857 BRETT
—Immaculate 3-bedroom home.
—Large living room with feature brick fireplace, finished rec room with rock fireplace.
—Finished 4-pce. bath down.
—Large sundeck off living room with view.
—Well landscaped lot with extensive rock work.
—Asking $73,900 MLS 20939.
—To view, please call
DENNIS FERRILL
386-6331 478-6140

386 QUAYLE
WEST SAANICH
1.25 ACRES
—A super property within 6-mile circle.
—2 year old architect designed home.
—Open beam ceiling.
—Impressive floor to ceiling rock fireplace (heatilator).
—Distinctive oak plank flooring with verathane finish.
—Spacious master bedroom with sliding glass door to private patio.
—Don't put off seeing this home and its many extra features.
—Asking price $94,500. MLS 20981
DENNIS FERRILL
386-6331 478-6140
DON BECKNER
386-6331 386-0588

1157 HEALD ST.,
ESQUIMALT
—ANXIOUS, reduced to $53,900.
—Completely remodelled kitchen with built-in dishwasher.
—2-bedroom up with room for further development in full high basement.
—Recently refinished oak floors throughout.
—Located on a quiet cul-de-sac in an area of well-kept homes.
—Excellent retirement or starter home.
—Must sell. MLS 20329.
DENNIS FERRILL
386-6331 478-6140

OLD FASHIONED CHARM
1454 GRANT ST.
FERNWOOD AREA
For an unusually well-built huge home — see and compare.
—Quiet surroundings.
—Established shrubbery.
—Verandah (front and back).
—Wide hallway 30'x4'.
—Formal dining room will seat 12.
—Ornate fireplace.
—3 large bedrooms.
—Full, dry basement.
—Price $49,000.
To view anytime phone Mrs. "T":
PAULETTE TURCHYNIAK
386-6331 383-3845

MILL BAY OPEN HOUSE
WED. DEC. 15, 2-4 P.M.
OFF HWY. AT FRAYNE ROAD.
RIGHT ON BIDSTON
—California Redwood bungalow.
—3 bedrooms, 1 en suite.
—Separate dining room.
—Large sundeck with covered area off kitchen.
—Half acre lot.
—Some water view.
—Beautiful treed area.
386-6331 ERIC FRAZER 743-9155

GADZOOKS!!
$10,000 MISTAKE
PRINTER'S ERROR IN THURSDAY'S AD SAID ASKING PRICE FOR THIS 3-BEDROOM CUTIE WAS $58,500. WRONG—WRONG—WRONG!!!
It's only $48,500 and an immediate sale is needed. If you can get a B.C. 2nd, and can qualify, a $2,500 down payment may be all you need. Big lot, quiet Victoria city address. Clear title, quick possession.
386-6331 LINDA PAGE 384-3002

Century 21
J. D. BOSDET LTD.
388-4455
120 - 727 JOHNSON

YOU CAN
Choose your own carpets, colours and fixtures — if you act now! Brand new home with 3 BRs. 2 BRs on upper floor with 4 pce. bath and 1 BR on lower floor with 3-piece bath. Ideal in-law suite with separate entrance. 1792 sq. ft. Bus at corner, convenient Glanford and Baker St. location. Act now.
J. D. BLODGETT 656-5653

VALUE HERE
Prestige finish throughout this 4 BR home, from the plush W to W carpets, well appointed 4-pce. baths, partially covered sundeck, and even to the 2 distinctive fireplaces. A true family style home and still great for in-law arrangements with 2 BRs on main floor and 2 BRs on upper floor. Located 2 blocks from WATERFRONT PARK in one of Sidney's finest areas at only $59,900.
J. D. BLODGETT 656-5653

OAK BAY
ORIGINAL
McCLURE
This lovely home sits amongst mature oaks and arbutus. All rooms are very spacious and well appointed. Professionally redecorated throughout. It boasts all the luxuries such as sitting room, parlour, library den, dining room, huge 700 sq. ft. family room 3-plus bedrooms, 2½ bathrooms, leaded stained glass windows, full basement, 4 fireplaces and so much more. Copy of signed original plans available. Located at 1256 St. Denis on almost ½ acre. $147,900.
J. D. BLODGETT 656-5653

CLEAR TITLE GLANFORD District 3-bedroom home, full high basement contraining 1 bedroom, split level sundeck for 1 boat and 2 cars, double driveway with lots of parking, new aluminum gutters, prop. 65x130, substantial down payment required, balance at only 10 PER CENT interest full price $62,900. 383-0413, 479-6870.

WILL TRADE SMALL 2-BEDroom house in Victoria for large studio-living space. Can need work, in town or country, phone 385-7341.

250 HOUSES FOR SALE

Castle Properties Ltd.

EXECUTIVE
TRI-LEVEL
$80,000
This fantastic home offers beautiful views overlooking city and sea. Features 2 LRs with FPs, 4 bdrms, 3 bathrooms, 2 sundecks and includes fridge, stove, dishwasher and Jen-air counter range. Quality construction and workmanship. Located within 5 minutes of downtown on an easy care-for lot. A very SERIUOS VENDOR offering at a very SERIOUS PRICE. Call now Gerry Finnigan 383-4739 or 386-6164 (24 hrs.) Castle Properties Ltd.

CHRISTMAS
CHOICE
1—1-year-old, 3-bedroom full basement home on a cul-de-sac close-in. MLS $58,500.
2—17-year-old 2-bedroom full basement home in semi-rural cul-de-sac. MLS $55,900.
3—3-bedroom, part basement home in Marigold area. Immaculate throughout, living room with fireplace. Located handy to everything. MLS $52,900.
4—$39,900. Cosy 2-bedroom home MLS.
5—qya
5—quality built, 4-bedroom home with over 1600 sq. ft. of modern living .MLS $63,500.
For more information or an appointment to view any of these homes, call Chris Greig at 386-6164 or 478-5953.

IN BEFORE XMAS
That's Right! At $46,500 this three bedrm. full bsmt home has to be a seasonal bargain. If you act quickly you could be spending your Christmas here! Low downpayment to qualified purchasers. MLS. For information please call Bob Kohlruss 658-8360 or 386-6164.

RURAL LIVING
With all the conveniences. One-year-old split level. Sunken living room, fireplaces, separate dining room, three bedrooms. Large lot, nearly quarter acre. Large assumable mortgage. $66,900. Irene Dalziel 386-6164 or 477-6380.

ESQUIMALT
Two-bedroom starter or retirement. Absolutely spotless. Completely modernized, cute and cosy. Asking only $44,900. Ben Greig 386-6164 or 598-3105.

FOR $34,800
WHY PAY RENT
Swan Lake area. A solid livable small house with fireplace on a 50x120 sunny treed lot with 2 storage sheds and room for a garden. This will go fast so call right now. Richard Wagner 385-5265. Castle Properties 386-6164.

CLOSE TO
SIMPSONS-SEARS
3 bedroom bungalow, large living room, new W-W carpets, OOM heat, 50x150 lot, 2 storage sheds plus carport. Priced to sell quickly at $43,900. Larry Quagliotti 386-6164 or 479-6609.

GLANFORD
Plastered 2-Bedrm. Bungalow. Ideal starter or retirement home. Separate work shop in large backyard 66x132, some fruit trees with good garden area. On sewer. Try your down payment, with B.C. Govt. $5,000 2nd full price: $44,800. Call Larry Quagliotti 479-6609 or 386-6164.

GUTTERS AND
DOWNSPOUTS
These are new & on an older well looked after two bedroom home near Gorge Vale Golf club. The roof is in good shape, the plumbing is copper and the wiring has been up-dated. Excellent paint job. For sure no trouble home. New listing and at $44,900 you can't beat it. Quickly call Irene Dalziel 386-6164 or 477-6380.

RANCHER
$55,900
This large 2-bdrm. home is located on a 75x100 lovely corner lot and in quiet area of fine homes. Other features include: shake roof, H.W. floors, double driveway and carport. Just listed and won't last. To view phone RICK O'KANE 479-5533 or LYLE MARRINGTON 383-0251. Office 386-6164.

"ROSE GARDEN
DISTRICT"
Exclusive design for the executive that likes to entertain. Over 3,000 sq. ft. of new home featuring a dining room with a fireplace, a huge living room with a fireplace also (will accommodate a grand piano easily). Huge master bathroom with full ensuite and gold-plated fixtures. 3 lovely large bedrooms as well as a family room up and full bath. ½ acre of land in Queenswood. "Extremely" good financing available.

WE NEED HELP!
Both of us are too large and too much work for our owners. I'm a 5-way split and need lots of paint and carpet, but I'm 2200 sq. ft. with 2 full baths, post and beam and "4" bedrooms on a large lot in Glanford area. I have a nice view of the Sooke hills and I have a beautiful fireplace and large family room. My owner has been sick and now I am. Please come and see me (priced at only $64,900). Sue Owens 479-7725, Connie Weyler 592-1961, Castle Properties, 386-6164.

TRY YOUR LOW
DOWN PAYMENT
Two bedrooms, full basement, Esquimalt, needs decorating, 50x135 lot. $39,900. Danny Grieg 598-3105 or 386-6164.

COLWOOD
Custom-built executive type home close to the golf club. Well treed property with complete privacy at rear. No further development to change in future. Formal dining-room with floor-to-ceiling F.P. to large L.R., 3 B.R.s, 2 baths, developed rec. room. Double carport and workshop. Could not be replaced at asking price of $69,900. MLS. Call Hazel Campbell, 386-6164 or 592-0632.

FAIRFIELD
Call to see this well constructed full basement home. 1250 sq. ft. on main plus room for more development. Lot 60x120, separate garage. MLS. Hazel Campbell 386-6164 or 592-0632 anytime.

NEW HOMES
Gordon Head
FROM
$59,900
SMITH & SONS
592-1344

FAIRFIELD
BY OWNER
OPEN HOUSE
Monday to Friday, 9-5. Vacant, early possession. 472 Kipling, corner Richardson, across from Governor's House, two bedrooms main floor, two bedrooms and rec room down, new wall-to-wall carpet throughout, also new drapes throughout. Fridge, stove, washer, dryer, newly decorated inside and out. Close to schools, shopping and buses. Asking $64,500. Phone 592-0948 or 477-1611 anytime.

VACANT
Cordova Bay area, move into this lovely executive home for Christmas, large living room, separate dining room and den, 4 bedrooms, 2 bathrooms, full basement, swimming pool, all on 1.12 acres for $89,900. Phone 658-8014.

NEW DUPLEX FOR SALE, $43,250 per side, 3 bedrooms, carport, storage shed, carpeted throughout, 478-6156.

4 NEW HOUSES FOR SALE BY builder. To view and present your offer, 385-2140.

250 HOUSES FOR SALE

HOMEFINDERS
wall & redekop

PERFECT SPOT
So close to everything, yet on a quiet residential street. If you like the Hillside Mall area, then let me show you this gem. Featuring 3 bdrms. on the main plus one down. All rooms have been tastefully decorated so just move in and enjoy home living. The 7200 sq. ft. lot is fully fenced and boasts a garden area and fruit trees. Reduced to $53,500 (FIRM). Should qualify C.M.H.C. To view call:
DONALD HAMILTON
386-2911 or 478-3552

YOU CAN DRIVE BY
1453 TOLMIE and see a beautiful Tudor styled house with heavy shake roof; but unless you see inside the real value will be missed. Nearly 4000 sq. ft. of quality; 3½ baths; 2 F.Places; 4 large bdrms. up; family room off kitchen; eating area and laundry facility in the family size kitchen. There is a charming dining room, and entertainment sized living room and a den off the large and gracious entrance foyer. The lower level has a 2 bdrm. in-law suite or maids quarters, plus a rec room. Finished landscaping and extensive rockwork. Asking $129,000, well below replacement cost. Call for further information or viewing. MLS.
JACK GREENWOOD
386-2911 or 384-5228

SHORT OF CASH
and needing family accommodation? Then see this new 3 bdrm. strata title home at 514-B PEARKES RD. 1268 sq. ft. on the main floor and approx. 1000 sq. ft. roughed in on lower level. Vendor will carry part mortgage at current rates. Asking price $56,500. MLS. Call for more information.
JACK GREENWOOD
386-2911 or 384-5228

4270 WILKINSON — $59,000
LAYRITZ PARK AREA
This home has been rented at $440 per month and becomes vacant Dec. 31. Start 1977 right in this 3 or 4 bdrm. home; 14 yrs old. Rec room with fireplace in full bsmt. Not far to Northridge Elementary and Spectrum High Schools. On main bus route. All offers considered.
RUTH AND STEVE SALAGA
386-2911 or 479 5632

TRY THIS ONE
and see if it fits your needs. Vendor will sell on a rent to purchase agreement, 3 bdrms; ensuite off master; L.R. with fireplace; dining area; eating area off kitchen; plus large lower level roughed in for development. See it at 514-B PEARKES RD. Asking only $56,500. Call now to see anytime. MLS.
JACK GREENWOOD — 386-2911

FORTY FOUR FIVE
and brand new. A lovely Strata-Titled Duplex boasting 3 bdrms; 1½ baths plus utility rm. As a further saving to you the landscaping has been done by builder. Financing should be no problem at this price. Try your own down payment. For viewing call:
DONALD HAMILTON
386-2911 or 478-3552

NEW—$51,900
Brand new — almost 1300 sq. feet. Can you pass this up? Better not!
JO LENNOX — 478-2563
MARILYN MOORE — 478-2482
OFFICE — 386-2911

BICO
BOORMAN INVESTMENT
CO. LTD.
386-7521

OPEN SUNDAY
1624 AND 1631
HYBURY OFF
MAJESTIC
If you're busy on Sat. come and see these 2 new homes on Sunday. There's still time to be settled by Christmas, choose your favorite from either Tudor or Colonial. Both have distinctive marble fireplaces and quality carpeting and fixtures throughout. Lawns are in and both have full basements ready for future development. Priced at only $67,500.
MRS. MARILYN SECORD
386-7521 592-2105

CHARACTER AND CHARM
Don't miss this comfortable 2-bedroom home in Empress-Quadra location. Bay window in living room, fireplace in dining room adds extra touch of homey feeling from the moment you step in. Family size kitchen with pantry, extra finished room on second floor ideal for hobby or play room. Full basement, separate garage. Nice lot. Owners bought. Make your offer on $47,500.
386-7521 OLGA ZACHARY 592-2265

FAIRFIELD
BY THE SEA
Attractive bungalow situated only 1 block from the water and set on an easy-care rocky lot. Living room with F.P. Big modern family kitchen and 3 bdrms. MLS. Priced to sell at $59,500.
MRS. MARILYN SECORD
386-7521 592-2105

GORGE AREA
Ideal starter for practical people. One bedroom and den, living room, kitchen with pantry, electric heating, separate garage on beautiful deep lot. Quiet street in neighborhood of nice homes, your taxes less than $6 per month. Listed at $36,000.
386-7521 OLGA ZACHARY 592-2265

CORDOVA BAY
SEA VIEWS
$49,900
A cute, two-bedroom cottage in good condition located in a choice location on a 70x140 lot with lovely sea views.
386-7521 IAN BOORMAN

1111 Government St.

Engineered Homes
Santa's Surprise
Could Be
A New
Engineered
Home
in
Northridge Terrace
A GOOD SELECTION OF MODELS TO CHOOSE FROM. COMPLETE AND READY FOR OCCUPANCY. FOLLOW THE ORANGE SIGNS OFF VANALMAN AVENUE TO OUR SHOW HOME.
OPEN FOR INSPECTION
3-8 P.M. Weekdays
10 a.m.-4 p.m. Sat. and Sun
Call Anytime
Harry Atkey 598-1737
Ron Cherwaty Or479-4949

Engineered Homes
385-6211 or SHOW HOME 479-2611

PRIVATE SALE
$10,000 Below Appraised Value
DEEP COVE
1 acre on quiet cul-de-sac, large 1-year-old home with 3 bedrooms, 3 bathrooms, kitchen, living room, family room, separate dining room, laundry room all on one floor with full lower level which could easily be developed. Large attached garage, sundeck with private patio, dual heating system, quality finished throughout $79,500. 656-6408.

250 HOUSES FOR SALE

Realtor
Canada Trust
No. 9-1537 Hillside Ave. 595-5171

BEACH DRIVE
$69,500
Comfortable 4-bedroom home in excellent location close to bus, schools, shopping. Large living rm., sep dining rm., 2 bdrms. on main, 2 large bdrms. up. Full dry basement with toilet. Drive-in garage plus dble. carport on back lane. Copper plumbing, 100-amp service. Many attractive features. MLS 21250. Call TED BROWNE, 595-5171 or 658-8412.

5 AC COUNTRY ESTATE
Custom-built home in park setting featuring 60 different varieties of native and exotic trees, orchard and extensive meadows. Charming home with 2477 sq. ft. living space. Big living rm., separate dining rm., 3 big bdrms., 5-pce. and 4-pce. bathrooms. Full finished basement. A lovely home in a beautiful setting. Rare value at $170,000. MLS 21111. Call anytime to TED BROWNE, 658-8412 or JAY ROGERS, 477-4569. 595-5171 anytime.

HIGH GORGE
$39,900
Unusually clean and attractive, this cozy tudor style home has 2 bedrooms, a fireplace, carpet throughout, main floor laundry, part basement plus a new roof and separate garage. Really a gem at this price. Call now to RICK KALLSTROM, 595-5171 or 592-0033.

3 BDRMS-FULL BSMT
$42,500
Solid older residence located close to town. Cozy living rm. with wall-to-wall carpet. Modern electric kitchen. Auto oil heat. Rewired. MLS 21235. Call DIRK OKKER, 595-5171 or 478-4501.

HARD TO PLEASE?
Then your new home is situated in an exclusive cul-de-sac bordering the Royal Colwood Golf Course and this executive home will suit a growing active family. 3 plus 1 bedrooms (with room for more), giant R.I. rec. room with fireplace, kitchen with eating area, big D.R. and L.R., 1½ baths and lots of closet and storage space. Contemporary Spanish design with cedar shake roof, attached double garage, and courtyard entrance make ownership a pleasure. This beauty is less then a year old, but vendors have been transferred and must sell. MLS 17680. $79,900. Call JUNE CORBY, 478-6780 or 595-5171.

BEACH DRIVE
SEASIDE REVENUE
Especially suited to the young at heart. Three delightful suites on the waterside. Gorgeous, two-level — two-bedroom suite with in-line living and dining room, one and a half bathrooms, galley kitchen and all in splendid decor. Spacious main floor suite comprising two bedrooms, two full bathrooms. Living and dining room on the "L", galley kitchen. Cozy in-law suite on the second storey sure to cause a ruckus in your family because both sides are going to crave it! Double carport, two large sundecks and full basement. Close to the marina. $154,500. Call SIMON FLETT, 595-5171 or 592-7451. New MLS 21490.

TOTAL SECLUSION
Set on a huge (210x85), beautifully landscaped lot with almost total seclusion. Large stately trees, hedges, and a living room which faces inward to a rock yard. 3 bedrooms, family room and 1600 sq. ft. If you're looking for a home in the 60s which features privacy, then this is a must see! BRIAN SINCLAIR, 595-5171 or 384-8075, Pager 198 OR JACK HOWES 388-6275 Pager 2332.

$48,900
LANGFORD
Take a look at this 3 B.R. home with family room. Nicely redecorated and many new features. Privacy, with a six foot fence-enclosing the backyard. Call DANNY MASSEN 595-5171 or 479-4244.

THE ZIEGLERS
595-5171
LORRAINE OR ERIC 592-1768
ERIC 384-8075 Pager 503
MICHAEL 384-8075 Pager 310

5 AC-CITY SEAVIEW
12 rooms, 3½ baths, 3600 sq. ft. looking on Cadboro Bay. Professionally renovated to exacting standards, it is a superb large family home. For 3 suites if desired. $130,000. Call THE ZIEGLERS.

4 BDRM NOW $60,000
Within view of the ocean and about 1¼ miles of beachfront. Quiet cul-de-sac among new homes. M.L. 20440. Call THE ZIEGLERS.

$51,900 — 3 BDRMS. 1
Full bsmt, town-house, swimming pool, low assessment. Call THE ZIEGLERS.

STARTER $43,900
Put a little work into his newly roofed home and transform the comfortable 3 bedroom, centrally heated house into your castle. 60x140 ft. lot. Call THE ZIEGLERS
THE ZIEGLERS
Office 595-5171
LORRAINE OR ERIC 592-1768
ERIC 384-8075 Pager 503
MICHAEL 384-8075 Pager 310

Lorenzen
REALTY LTD.
50 Bastion Sq. Bus. 383-4151

CITY BEAUTY
CONTRIVED
PRIVACY
The warmth of stained beams and old bricks, the tasteful use of grain relief Cedar and superb wallpapers, controlled lighting, deep pile carpets and a design for maximum privacy, minimum upkeep. These are the distinctive features of this quality custom built home completed just last August for a particular home owner. 1196 sq. ft. main has living room with beautiful brick fireplace, built-in feature wall and access to a "sunbathingly" private 26x18 deck. Dining is in line. Kitchen has knotty pine cabinets, an enclosed utility, a lovely bar, 2 big bedrooms, master 17.4x11.5 has roomy ensuite, 2 very big cupboards, a delightful built-in vanity and beautiful wall treatment. The lovely 4-piece main bathroom is spacious with many super-extras. Ground level has R.I 3rd bedroom, a 25x16 R.I. Rec. Room with fireplace. It's all super insulated and easy care inside and outside. Plus the double carport there's a lot of paved parking. A special house, you just must see inside to appreciate. Price $68,900.
For appointments to view any of these call GRAY LORENZEN 652-1038 or BETTY SHEPHERD 386-7102 or Office 383-4151.

FARMER
INVESTMENTS & REALTY LTD.
825 BAY STREET 382-2134

UPLANDS
Beautiful executive family home in the heart of Uplands. Over 3,500 sq. ft. of finished living area with 4 bedrooms — 2½ bathrooms — 3 open fireplaces — 38-ft. entertainment room with bar PLUS a 20x35 heated outdoor pool. Beautiful exterior — immaculate interior. For those who demand the best! $172,000.
Gerrie Hutton
382-2134 or 386-3927 Res.

TO BE MOVED
Bids accepted 2 houses, 2660 and 2656 Blackwood, 598-2183.

250 HOUSES FOR SALE

SINCE 1887
Pemberton, Holmes Ltd.
1000 Gov't. St. 384-8124

SPACE?
If it is space you need and a quiet place for young children, call us about this long low 4-5 bedroom rancher on a secluded parklike half acre at 10 Mile Point. Drastically reduced from its original price of $112,000. It is now offered at only $94,500. MLS 19865. Reason? Owner leaving Canada. For full particulars please call
384-1824 MR. GREENE 385-0795

DRIVE BY
1555
KENMORE
$54,500 — GORDON HEAD. Neat 2 bedroom bungalow (1050 Sq. ft.) plus large attached garage — can develop, living room, heatilator fireplace, beautiful remodelled bathroom, spacious family kitchen — remodelled. LARGE TREED LOT, fertile soil — S.W. exposure at rear, close to schools, shops and bus. ML 21087. For prior viewing call:
MILDRED STAPELLS 384-8075
Pager 506

DRIVE BY
1727 GARNET
$63,900 — GORDON HEAD 4 bedroom full basement home, rumpus room, 2 baths, drive-in garage on lovely treed lot, quiet street, close to all amenities. ML 21079
MILDRED STAPELLS 384-8075
Pager 506.

GORGE
ESTATE SALE
2931 DONALD
Only $43,520 2 bedrooms, full basement, large 50x133 lot. Must be sold. To view call:
DELL WILLIAMS 385-9855

SOOKE
VILLAGE
2 ACRES
Older small house with room for development on basement. Updated wiring and roof. 2 full acres of level lawns with dozens of fruit trees. This property is walking distance to Sooke Village which suggests good holding potential. MLS 21141 $58,900 BOB SIMON 384-9006. MIKE SWEENEY 385-1547.

WESTMONT
REALTY LTD.
920 HILLSIDE
386-6796

METCHOSIN
Lovely two-bedroom charmer on more than one third of an acre of good garden land. There is a nice den or third bedroom in the full high basement. The quiet rural atmosphere is ideal for retirement. Priced to sell at $54,900. MLS For any further information call
386-6796 DAVE TAYLOR 384-2718

BRAND NEW
CLOSE TO UVIC
Yes this is the last new home in this quiet San Lorenzo cul-de-sac — Features 3 large bedrms., master ensuite, full high easy to develop daylight basement. (Builder will complete rec. room and bathroom at cost). Green belt park to the rear. Try your trade of house, car, property or offer.
386-6796 ARNOLD MARR 477-6233

BEAUTIFUL
SEA VIEWS
Are a special feature of this three-bedroom full basement Gordon Head home. Nearly 1300 sq. ft. of modern living on the main floor plus 3 rooms finished in the basement. Other special features include a large fully landscaped lot, a quiet dead end street and a price of only $79,500. MLS 21238.
386-6796 JOHN BUNYAN 383-7777

611 JOLLY PLACE
OFF GLANFORD
Quality built 3 bedroom home on 60x123 ft. lot offering 2 fireplaces, 2½ baths, thermopane windows and completely finished basement. All reasonable offers and trades will be considered.
386-6796 BILL SIDHU 477-5382

U-VIC AREA
$62,900
3 bedroom home on a quiet street with rec. room, 4th bedroom and 2 piece bath in basement. Extra wide driveway allows room for boat, trailer or camper. MLS 21237.
386-6796 BILL SIDHU 477-5382

Lorenzen
REALTY LTD.
50 Bastion Sq. Bus. 383-4151

4 BEDROOMS
W. BURNSIDE
PRIVATE, with flowering and evergreen trees, roses, lawns and fish pool set behind an 8 ft. cypress hedge. A sunny back garden of fruit trees, veg. garden and lawn. This family home has 1900 sq. ft. of accommodation: Bright 19x14.6 living rm. with F.P., dining rm and kitchen with a lot of storage: 2 big bedrms and roomy 4 pce bathrm main. Lower level has big-bright utility, 22x11.9 rec. rm. 2 bedrms, 14.6x9 and 22x11.9 plus a 3 pce bathrm. Would make fine in-law suite. Schools, shopping and bus handy. All for only $63,500. MLS. BETTY SHEPHERD 383-4151 386-7102
GRAY LODENZEN 383-4151
652-1038

COLWOOD
4 BEDRMS, PLUS
There's 1640 sq. ft. of professionally finished accomodation plus a large measure of privacy. Truly this immaculate 4 yr. old is in nicer than new condition. Living rm has a lovely arched old brick f.p., dining a sundeck access. A nice kitchen, 3 bedrms, (master very smart), and appealing bathrm complete main. Lower level has a Family-TV rm with F.P., a lge 4th bedrm, a 22x11.8 games rm plus a tastefully planned bar complete with sink for entertaining ease, a smashing 2 pce bathrm. Quality and good taste are shown in all material and workmanship in this lovely home. It's a delight to see. Job transfer necessitates this sale. Price $64,000. MLS.
GRAY LORENZEN 383-4151 or 652-1038
BETTY SHEPHERD 383-4151 or 386-7102.

WATERFRONT
Finally finished! Completely renovated 2-bedroom home on Langford Lake features great views from large 12x34' sundeck, nicely landscaped lot with change house, stone barbeque and private wharf at lakes edge. For sale by owners at $66,900. Phone 478-0026 or 383-0959 after 5 p.m. weekdays.

BY OWNER — NEAR SCHOOL, park and shopping centre, on .59 acre, 4814 West Saanich Rd. 479-3968.

250 HOUSES FOR SALE

SEABOARD
PROPERTIES LTD.
7173 WEST SAANICH RD.
BRENTWOOD BAY 652-1141

BRENTWOOD BAY
$51,900
Just reduced. Cozy 3 BR home on large treed lot. FP, W-W in LR and bdrms. Modernized kitchen, bright sunny dining area with built-ins. W. D. hookup in part bsmt. MLS 20339.
652-1141 ROSE RUSE 652-2694
652-1141 DAVE DAND 658-8490

Central Saanich
$63,000 MLS 19971. Immaculate 3-bedroom home backing onto farmland and yet convenient to Village. Large existing 10½% first mortgage. $58,900. MLS 19696. Half acre property with comfortable home offering privacy, trees and views. Low taxes.
Call Tom Evans, 652-2620

Harold Barber
PRESENTS
$67,500—GLANFORD AREA
Lovely split-level home on secluded large fenced lot. About 19 fruit trees. Huge living room with corner fireplace. Large dining room with doors to patio and fountain. Family size kitchen and utility room. Large master bedroom and 2 regular size. Big rec. room. Oil heat. Wall to wall carpeting throughout over hardwood floors.

$65,500—GORDON HEAD
Almost new 3-bedroom home on irregular lot. Attractive living room and dining room. Good size kitchen. 3 large bedrooms on main floor, 4-pce bath. Wall-to-wall carpets. Fireplace in both living room and rec. room. Extra bedroom in basement. Nice sundeck and carport.

$74,500 — LANGFORD
Near-new up and down duplex. Very large rooms throughout. Living room with slate fireplace, separate dining room. Working kitchen. 3 bedrooms on main floor. Down duplex rents at $325.00 per month. No fireplace in basement suite.
HAROLD BARBER
386-2911 479-6479
Homefinders, Wall & Redekop

Bayshore
realty ltd.
388-6424 1006 fort st.

Xmas in Brentwood
This home is a real Xmas present for $84,900. Over 2,000 sq. ft. of family comfort on a 80x217 lot. 3 large bedrooms, 2 full bathrooms. Dining room, Kitchen and Eating Area. Living and family room have vaulted ceilings and a huge fireplace joining both rooms. Full high basement with Cedar finished rumpus room, carpeted with fireplace. This is a really exciting, warm home with rustic features. IMMEDIATE POSSESSION. Asking $84,900. MLS 21439.
Syl Shumka
388-6424 (Res. 595-1337)

How About
This For
$56,900
Tillicum-Carey area, one half block to bus line and shopping. A one owner home built in 1959. Three bedrooms, large living room-dining room with fireplace and big kitchen with eating area. Drive-in garage in full basement. Nice yard with privacy and rural outlook. M.L.S. 20183.
Brent D. Ewing
388-6424 (Res. 658-5661)

NEWSTEAD
REALTY
LTD.
1637 FORT ST.

BEACH DRIVE
Only 1 block to beach. This charming small home has been remodelled and you can move in for Christmas. ELECTRIC HEAT, LARGE SECLUDED LOT.
MRS. McKEAGE
598-5166 479-5868

Byron Price
and Associates Ltd.
804 Broughton, 385-2458

Unbelievable —
But True
For only $47,500 you can live in one (2 B.R.) side of this SxS duplex, breathe a clean country air (not far from the sea) and collect $237 from the other side. This is YOUR opportunity to beat inflation. Call DON BACON, 385-2458.

Outstanding Value!!
$59,500 — Drive-by 3910 Prestwood Drive, off Union Road. The finest value we know of! A choice location for residential living! Features include: 3-bedroom home, full basement, approx. 1350 sq. ft. immaculate floor plan, a really lovely 80'x160' lot, loads of room for car, boat, camper, etc., floor plan has attractive modern kitchen, larger than average dining room, 4-piece and 2-piece bath on main floor. Extra bedroom in basement. Separate garage. Your smaller home considered in trade. Call HERB HODGSON, 384-7128. Res. 382-3835.
DOUGLAS HAWKES LTD.

Animal Lovers
This Is for You
Reduced for quick sale, immediate occupancy. Comfortable 2-bedroom home on ½ acre, large vegetable garden, oodles of fruit trees, a large fenced compound for your dog. Close to schools and new recreation centre being built in North Saanich. $45,900. Appraised at $49,000. Telephone for appointment 652-5580. Open House Sunday, 2 to 4 p.m., 1978 McTavish Road.

SSC
SWINERTON
STEWART CLARK LTD.
In merger with
JOHNSTON & CO. LTD.
1318 BLANSHARD 385-2481

BY OWNER
SOUTH OAK BAY
1000 sq. ft. home, fireplace in living room, newly decorated, new oil furnace, wiring, copper plumbing, basement, 44x137' lot, $55,000. Call 598-6342 evenings or weekends.

$59,900
SAANICH LAKE HILL DISTRICT
Well maintained 15 years old, 1090 sq. ft. fully developed basement on 80x110' well landscaped lot with fruit trees, 4 bedrooms, 2 bathrooms, carport, dishwasher, den, workshop, green house, storage shed, children play house and sand box. 479-8812 or 477-4906.

$40,900
Under one year, two bdrms, large living room, half str. duplex, 4 appliances. Why rent? MLS.
NORMA or HAZEL
383-7796 386-2911 658-5656
Homefinders, Wall & Redekop

250 HOUSES FOR SALE

Green Acres
3½ Percent
Exclusive Residential
HENDERSON REALTY LTD.
385-9741 (anytime)

DRIVE BY
790 ARNCOTE
$62,900
4 bedrooms, lots of living area. Large white marble fireplace in attractive living room. Large sundeck. Built-in vacuum needing power unit. Large rec. room. Lower taxes and large lot. See it and call:
FRED SUTTON 652-1857
LORNE PEASLAND 385-2026

COLWOOD
Attractive and very reasonable. Completely renovated 2-bedroom, full-basement home. 25x17 living room with fireplace and big cozy, up-to-the-minute kitchen with plenty of room for family meals. New roof, well insulated, wired for washer-dryer. Big carport and extra driveway for camper, boat, truck etc. Priced sensibly at $49,500. See it today!
HUMPHREY GOLBY 592-6730
ORVILLE WHITE 592-7220

WOW
The owners have done an outstanding job remodelling this fine 1350 sq. ft., 3 bedroom home. Ensuite. Sundeck. A 'must' to see at only $54,000. Call RANDY COLBERT 479-5932 or 385-9741.

IN LAW SUITE
COLWOOD
Super listing on quiet cul de sac near Glen Lake. Built 2 years ago. 1153 sq. ft. on main floor — 3 bedrooms, master ensuite, L-shaped living — dining room, modern kitchen, sundeck. Finished suite on lower level to help pay the mortgage. A steal at $59,900. Excellent financing.
BILL McCARTER 592-3970
BOB GIBSON 658-5153

THIS WEEK-END
DRIVE BYS
If you are interested in viewing one of the following properties call me
JOHN LUKAZ
592-1908 — JAMES BAY
JAMES BAY—$44,900. 2 bedroom, no basement home, 213 Ontario St.
JUBILEE—$45,000. 2 bedroom full basement bungalow. 1950 Ashgrove. MLS.
GORDON HEAD — $79,900. 3 bedroom home with full 2 bedroom basement in-law suite. 4474 Torquay.
BRENTWOOD—$64,900. 2 bedroom full basement home. 6980 Rafiki Way (off Marchant) MLS.
SIDNEY—$56,900. 3 bedroom full basement home. 2124 James White Blvd. MLS.
COLWOOD —$74,900. 3 bedroom full basement with rumpus room. 2308 Esther place. MLS.

MT. TOLMIE VIEWS
Charming 3 bedroom home on secluded .57 acre. Extensive views from the in-line gracious living room-dining room. Large family rumpus room with fireplace and wet bar. A terrific family home. Asking $120,000.
BILL McCARTER 592-3970
BOB GIBSON 658-5153

FAIRFIELD
Immaculate up and down duplex in excellent Fairfield location. Potential revenue of $650 per month. Only $66,900. Call RANDY COLBERT 479-5932 or 385-9741.

MAGIC MT. DOUG
Level entry 3 bedroom home, situated on quiet street of fine homes. Immaculate L-shaped living room, dining room, with floor to ceiling fireplace and feature wall. Super kitchen. 1½ baths. Finished cosy den. Laundry and future work shop on ground level. Landscaped lot 57x100. Asking $73,900.
BOB GIBSON 658-5153
BILL McCARTER 592-3970

LANSDOWNE
Properties Ltd

WELL PRICED
3 HOMES
1 JUST REDUCED. This St. CHARLES ST. home features a warm comfortable living room with fireplace, a den, a large family kitchen, a study, a laundry room, 2 bedrooms and a four-piece bathroom. Situated on compact lot with a private bricked patio. The new price of $49,950 includes a washer and dryer.

2 IMMACULATE SAXE POINT PARK HOME. This is a versatile home that is presently legally duplexed but can easily be put back into a single family gome. On the main floor is a large living room with a fireplace, a beautiful kitchen with an eating area and 2 bedrooms plus a 4-piece bathroom and plus a 5-piece bathroom and laundry room. The lower suite is almost the same and was rented for $225 per month. The lot is 66x138.34. Asking $66,000.

3 Terrific investment property featuring:
(a) A SUBDIVIDABLE LOT
(b) A 1056 sq. ft. 2-bedroom home with "L"-shaped living-dining room, kitchen and laundry room.
(c) A 672 sq. ft. cottage with one bedroom, living room, kitchen, nook area and 3-pce. bathroom. Possible rent $175 per month.
(d) A separated building with rec. room and sleeping area.
All this on .67 of an acre. Also included are three under cover parking areas and workshop. Asking $71,500.
FOR THESE LISTINGS AND OTHERS CALL PETER BARDON 592-2431.

FOR SALE
BY OWNER
Gordon Head
4240 Shelbourne St.
Close to All Levels
Of Schools
Circle driveway, over ¼ acre, fully fenced and landscaped, 4-bedrooms, living rm with fireplace, in-line dining room, large rumpus rm, 3 bathrms, sundecks, attached garage, carport, lots of parking. Separate in-law suite.
Sacrifice for Quick
Sale
$79,900
For viewing call 477-0750

10 Mile Pt.
Charmer
Very attractive 3 bedroom (or 2 and den) home. Located high on a pretty lot which consists largely of natural rock. Part basement. Double carport. This is a nice property at the right price (MLS).
$85,000
Leverton Rlty.
385-8012

HARD TO FIND
Location and Value
Drastically reduced price on quiet cul-de-sac in sunny Central Saanich. Attractive three-bedroom home loaded with extras. Now reduced to $68,400. Drive by 6551 Rudolph (turn up Stylan Rd. off Central Saanich Rd.) or phone 592-9566.

BY OWNER
Move in for Christmas. Spacious 3-bedroom Oak Bay rancher, full basement, 2170 Sandowne Road. 592-9138.

TWO-BEDROOM, ATTACHED garage, no step retirement or starter, large lot, $46,000. Phone 386-3972.

CHAMPIOON REALTY LTD.
For Appraisals and Consultation.
813 Fort Street 388-4477

$54,900 BRAND NEW TWO-bedroom plus basement house in city, call 477-5175.

250 HOUSES FOR SALE

Western HOMES Ltd.
1037 Cloverdale Ave., 386-3494

FANTASTIC
STARTER
$44,900
Situated on a quiet street this home offers a lovely LR with fireplace, sep. dining room, cab. elect. kitchen with eating area, 2 bedrooms, 4-pce. van. bath, large utility room and separate wired garage for the handyman, mechanic, etc. LOTS of room for EXTRA vehicles on the 70x100 lot. SEE IT. MLS 19882. Phone
Wilf Cotton and
Terry Eden
386-3494 (24 hrs.)

START OFF THE
NEW YEAR RIGHT
Brand new 2300 sq. ft. three-level split, 4-bedroom custom-built home on large view lot. Living room with old brick fireplace, bright dining room, lovely kitchen with large family room off. Handcrafted custom cabinets, second fireplace and wet bar in family room, mud room and utility room. 3 bathrooms, large master bedroom with walk-in closets, powder room vanity plus ensuite plumbing. Roughed-in vacuum system, wraparound sundeck with lots of privacy. Superb Brentwood Heights location with sea and valley views. Compare with houses costing much more and then be pleasantly surprised at the full price of only $99,500. Exclusive Listing. Courtesy to all Realtors. For private showing contact:
Terry Eden and
Wilf Cotton
386-3494 (24 hrs.)

BEAUTIFUL
2091 HAIDEY TCE.
CENTRAL SAANICH—½ acre lot — A-1 soil — panoramic view — and 2950 sq. ft. of spacious well finished home. 3 lge. bedrooms with ensuite — abundance of closets — one walk-in — 3 bathrooms — 2 F.P. Everything well proportioned—including completed 1350 sq. ft. basement area. 33x15 Rec. Rm.—F.P. Completely self-contained in-law suite — Oil — Hot — Water. Asking $96,700. Call Ken Jensen 386-3494 — 592-9079.

A LI'L BIT OF
HEAVEN
$88,500
NEW LISTING
FANTASTIC waterfront property in Lands End area. Sweeping 180 degree water views with gorgeous sunsets over Satelite Channel and your own secluded bay. Approx. 168' of waterfront and the beautifully treed lot is 1.35 acre. Cosy 1-bedroom home of approx 650 sq. ft. with stone heatilator fireplace and knotty pine interior. ML 21524. Can't be seen from the road so far private viewing please phone
Wilf Cotton
Terry Eden
386-3494 (24 hrs.)

GARDNER
REALTY Ltd.
895 FORT STREET

SAANICH
ACREAGE
Beautiful one-year-old executive home in North Saanich providing maximum opportunity for your family to enjoy the pastoral settings at the end of a quiet cul-de-sac. Main floor features 3 bdrms, and 3 bathrooms, LR with FP, separate DR, eating area or family room adjoining kitchen and convenient laundry facility. See it today and move in for Christmas — get your family some farm animals to enjoy! Reduced for quick sale to $79,500.
385-7721 Dale Briggs 592-3978

OUR BEST BUY
2,600 SQ. FT. FINISHED
5 LARGE BEDROOMS
3 FULL BATHROOMS
2 FIREPLACES
DOUBLE CARPORT
3 YRS. OLD
IMMACULATE
MLS No. 20267
ONLY $63,500
385-7721 Cliff Salmond 477-3626

BRENTWOOD
Brand new quality built 3-bedroom family home with all aluminum and brick exterior for minimum maintenance. Double glazed windows throughout to save your heat and prevent those annoying steamed up windows. Has many extras, such as two fireplaces, finished family room, double carport. Large wrap-around sundeck with southern exposure and fully landscaped. Make an offer on $74,900.
385-7721 Bill Weiss 598-8443

UPLANDS
MANSION
This quality-built character home has just been reduced from $148,000. to $137,500! Since it features one of the finest open staircases in the city, it must really be seen inside. Features include L.R. with F.P., large D.R., den with F.P., sea glimpses from top floor and H.W. heat throughout. It has to be one of the best values in the Uplands at this reduced price. MLS No. 20806.
385-7721 Dale Briggs 592-3978

¼ ACRE
4 BEDROOMS
Where the trees are tall and the air is clean, this comfortable home features large LR with FP and huge picture window. 15'x9' DR adjoins kitchen with its own eating nook. 2 large bedrooms on the main and 2 more down. 39"x12' unobstructed area in full basement for rec room development. New carport and concrete driveway. House is 80' from the road. Property backs onto forested area. Sale priced one week only—regular $53,500 MLS 20838.
385-7721 Kent Macleod 595-4273

OPEN HOUSE
DAILY 1:30-4:30
3912 CADBORO
BAY ROAD
Three-bedroom modern home with additional development in ground level basement. Situated on a large lot close to Cadboro Bay Village this attractive home warrants your inspection. Priced for immediate possession and sale at $75,000. 592-2407 anytime.

Whyte &
Gower
Oak Bay Properties Ltd.
2227 Oak Bay Ave.
592-2407

HOUSES TO MOVE? WE WILL buy. 478-7970.

250 HOUSES FOR SALE

Green Acres
3½ Percent
Exclusive Residential
HENDERSON REALTY LTD.
385-9741 (Anytime)

HO! HO! HO!
OPEN HOUSE
SAT. 11-2
SUN. 12-3
630 SEDGER
$64,500
4 Bedrooms, rec room, full basement. Non-lease oil hot water. Huge living room with fireplace. Separate dining room. Large, very attractive kitchen with eating area. Extra parking and large lot. A steal at this price when you also get washer, dryer, fridge, stove and freezer. Christmas possession!
LORNE PEASLAND 385-2026

OPEN HOUSE
FRI. and SAT.
1:30-4:30
124 MOSS ST.
FAIRFIELD
$58,900
Character, three-bedroom home, large living room with fireplace, separate dining room and den, also with fireplace. Full high ceiling basement. Ideal family home in desirable Fairfield district.
V. C. WOODEARD 385-9741 anytime

OPEN HOUSE
3070 LARKDOWNE
(CORNER
LANSDOWNE ROAD)
SAT. 1-4
Magnificent view property. Executive living at its best. 5 Bedrooms plus den. 15x30 living room. Games room. Many extra features. Priced at $129,000. MLS TERRY FORTUNE in attendance. 598-1544.

SAT. 1:30-4
OPEN HOUSE
1070 FINLAYSON
ROOM FOR THE
ACTIVE FAMILY
Five large bedrooms, 21x14 living room, 14x11 dining room, 20x10 kitchen, 26x14 family room, 2 fireplaces, sauna, hot-water heating, underground sprinkler system. Convenient Quadra area. A real steal at $88,900. MLS No. 20634.
BILL McCARTER BOB GIBSON
592-3970 658-5153

OAK BAY
OPEN HOUSE
SAT. AND SUN.
1-4 P.M.
941 BYNG St.
(Off McNeil)
Quality new two-storey home with over 2,450 sq. ft. Three large bedrooms and den or 4th bedroom. Formal living room with bay window, formal separate dining room, large bright kitchen with built-in dishwasher and breakfast nook. Terrific family room with second fireplace plus built-in wet bar. Other features include 2½ bathrooms, lots of woodwork and built-ins; quality carpets and light fixtures, heavy shake roof, plus much more, all on easy care lot! Asking Price $99,500.
FRED CARVER 385-9741

BROADMEAD
OPEN HOUSES
SAT. 1:30-4:30
974 Royal Oak Drive asking $137,000
4709 Hillwood asking $148,000
4712 Hillwood asking $165,000
All three character homes just completed. They are a must to see. There are so many custom features built into each, sauna, swirl pools, etc., one with a fabulous view. Excellent workmanship. Drive to Broadmead and follow the arrows.
HOWARD TOMLIN
385-9741 477-1327

Island Homes Ltd.
2504 DOUGLAS
386-7545

ROCKLAND AREA
Prestige Area
5 Years Old
Quality construction — Immaculate condition — sea and mountain views. Bright living room, new quality wall-to-wall and brick fireplace, separate dining room, convenient kitchen with dishwasher. Sundeck, master bedroom ensuite. Developed basement featuring large bedroom with 4-pce ensuite. Laundry room, work shop, sewing room with built-ins. Very attractive family room with bar and rock fireplace. Double drive-in carport. Easy care delightful grounds. Truly a desirable home. Custom-built with lots of extras. $114,500. Phone Bill Palfrey 386-7545 or Res. 598-4210 M.L.S.

Century 21
MAYFAIR REALTY
Mayfair Centre
386-2955

BROADMEAD
If you're interested in this prestige area and are viewing properties here, you owe it to yourself to view the interior of this large seaview tudor home with super spacious rooms and deluxe construction. Asking $159,500. (MLS). LEIGHTON NOBLE, 386-2955 or 658-8968.

DO MISS THIS
BUY YOU'LL BE SORRY and some lucky family will do some decorating and have a super home. Only $54,900 for this 17-year-old, 3-bedrooms split level on a large lot in Lakehill area. New MLS. Vendor anxious and will look at any reasonable offer. LEIGHTON NOBE, 386-2955 or 658-8968.

RIM ROBERTS
INVESTMENTS
& MANAGEMENT LTD.
702-1175 DOUGLAS 388-6691

PARKLANDS DR.
$69,500
Situated on a large landscaped lot in prime Esquimalt residential area. Three bedrooms, formal dining room, 14x24 living room with bay window and fireplace, recreation and utility rooms in basement. This home is in immaculate condition.
JOE MANTON 382-5211

$60,900
Just completed in Colwood, deluxe three-bedroom home located close to schools. Features include large living room with floor-to-ceiling white rock fireplace, ensuite plumbing off master bedroom, main bathroom, dining room, large kitchen with custom built cabinets, five-year Hudac warranty. 478-1259.

CORDOVA BAY ROAD — 2 BEDroom, 768 sq. ft. home, with 3rd bedroom in basement. Drive-in garage. Livingroom 18x13. Oil heat. Good future investment, as this lot is commercially zoned. $49,900. Phone owner 658-5228.

PRIVATE SALE, COMFORTABLE accommodation plus revenue from well maintained legal duplex, Jubilee area. (Or as revenue property). Call before 4. 595-1997.

LANDMARK
PROPERTIES LTD.
203—895 FORT ST. 386-6762

250 HOUSES FOR SALE

TOWN AND COUNTRY REALTY
3579 DOUGLAS STREET
382-7276

HERE COMES SANTA CLAUS!!!

I DON'T BELIEVE IT!!

Oh Yeah!!! Look at This

BRAND NEW—GORDON HEAD MOVE IN FOR CHRISTMAS AND ENJOY THE FOLLOWING EXTRAS WHICH ARE INCLUDED IN THE PRICE.
RANGE — FRIDGE — DISHWASHER

ONE YEAR FIRE INSURANCE ON DWELLING

NO MORTGAGE TO RAISE ON APPROVED CREDIT

NO PAYMENTS TILL MARCH 1st, 1977! ! !

YOU'RE RIGHT!!! THERE IS A SANTA CLAUS!!!

Call 382-7276 right now and ask one of his helpers to show you thru this lovely three-bedroom plus home. Evenings call 598-9771 or 658-5977.

Ridley Bros.
Development Co. Ltd.
478-1721
Member Victoria H.U.D.A.C.

NEW HOMES COLWOOD

We have a number of new homes finished and under construction featuring:
—various floor plans and decors
—3 bedrooms
—full basements
—on quiet cul-de-sacs
—near schools
—flexible financing and low taxes
—built-in dishwashers
—five-year guarantee
—and we will take trades

Choose your own carpets, floor coverings, fixtures and finishing on most of these:

464 Sue Mar Place	$61,700
501 Brough Place	$63,400
505 Brough Place	$67,400
511 Brough Place	$62,400
526 Brough Place	$65,900
2263 Alicia Place	$93,500
2274 Alicia Place	$89,900

DOUG GENT — 478-9823

UPLANDS TUDOR

near WILLOWS BEACH with SEA VIEWS!

3394 Sq. Ft.

4 BEDROOMS
SEPARATE D.R.
DEN (wet bar)
FAMILY ROOM
RECREATION ROOM
HOBBY ROOM
2-CAR GARAGE

M.L. 21431

$147,500!!!

JIM BOTTOMLEY
598-6333 595-5131
CANADA TRUST

BOOM!!

GET THE LEAD OUT!
Have I got a deal for you! This home features 6 bedrms., 3 baths, full developed bsmt., kitchen with E.A. plus sep. dining rm. and lge. sundeck. Located on duplex zoned lot at 1220 Walnut. Asking $69,900. ML 21146.

OAK BAY

Quiet charm, truly a nice 2-bedrm. home near Windsor Park at 2374 Cookman. Sep. dining rm., kitchen with E.A. Full bsmt. Vendor wants action, $52,000. Call 388-7742, 385-9765. M.L.
TED PINFOLD
Charman Pacific Realty Ltd.

PACE Properties Ltd.
1640 Oak Bay Ave. 595-2413

PASSMORE PLACE
3 BEDROOM — 2 BATH
SUPER TOWNHOUSE
LOW DOWN PAYMENT
ASKING $54,900. MLS

595-2413 JERRY DOWNER 658-8491 or 384-8075. Pager No. 344

250 HOUSES FOR SALE

JACK MEARS
OAK BAY REALTY LTD.
"The Professional People"
2194 OAK BAY 598-3321
3618 SHELBOURNE 598-3344

SIMPSON SEARS
$52,900
Do you qualify for a Government 2nd Mortgage? This house may be for you under the new guide lines. Good value here for the purchaser looking for an older home. Large lot, fruit trees and veg. garden and rear lane access. See this today by calling: MARKIE MUNN at 598-3344 then try your down payment. MLS.

WARM AND WAITING
Have you an elderly (or younger) relative who needs privacy in a spacious bright bed-sitting room with their own 4-pce. bathroom in an almost no step home? Or this can be the huge master bedroom private from the rest of this cosy 3 bedroom home. There is a 2nd bedroom 18.6x12.6 approx. even the 3rd bedroom is approx. 11x11.10. The living room is bright and cosy with its fireplace and pleasant outlook. There is room for a sideboard and china cabinet in the dining room. It is vacant, in a lovely district, well inside the 3 mile circle. Appliances included. Asking $69,500. MLS No. 20245.

BROADMEAD EXCLUSIVE
Elegant stone and stucco 5 bedroom home on a beautifully landscaped lot. Magnificent stone fireplace and decorative beams make this truly a distinctive living room. Separate dining. Panelled den. Luxurious master bedroom with adjoining bath and dressing area. So many extras you must really call for a private showing. Asking $126,000. Call: BETTY McFARLAND or PHYLLIS COUTTS at 598-3344.

ONLY $45,900
2540 PRIOR — BAY & COOK AREA
When you see this one you can tell its had tender loving care. 2 bedrooms, large kitchen, so bright and clean. Full basement. Owner wants to go into an apartment by the new year. Please call: PHYLLIS COUTTS or BETTY McFARLAND at 598-3344.

OPEN HOUSE
1560 RICHARDSON
SAT. - SUN. 2 - 4
$65,900.00
DEC. 11 & 12
This 20-year-old 3 bedroom bungalow is in tip-top condition lovley modern bathroom on first floor with ½ down. Quality carpets, screens. Large patio with shed for tools. Vendor leaving town and you can move in after Xmas.
CONNIE O'REGAN 598-3321, 592-0454

A FINE TRUDOR STYLE HOME LOCATED IN BEAUTIFUL BORADMEAD
Built in 1969 this home offers about 1840 sq. ft. well planned and tastefully decorated.
—living room with stone fireplace
—separate dining room
—kitchen with appliances
—family room with brick fireplace
—four bedrooms
—three bathrooms
—sun balcony and patio
—two car garage with workshop
—wall to wall carpets.
—easily maintained garden
Being offered at $115,000 (MLS) by
PETER NASH 598-3321 or 592-3473

CONVENIENT LOCATION
ASKING $49,700
A very well constructed, high basement home with two bedrooms on main and one down. On sewer, good wiring, plumbing and heating. Situated on a large lot within walking distance of Woolco, and only ½ block from Cross Town public transportation. Phone me, I'll show you through, MLS 19394.
B. E. JEFFERY 598-3321 or 477-4250

2600 SQ. FT. HOME WITH IN-LAW SUITE
In a choice area near town. On high ground with panoramic views, 3 bedrooms, 2½ bathrooms, bright, solid and character filled. Very clean interesting home, near Stadacona Park. Brand new listing. Asking $71,900 but very open to offers. JACK PETRIE 598-3321.

$41,900—BRAND NEW LISTING
Older home in ideal location near Hillside Mall on a quiet street, 950 sq. ft. of 3 bedrooms, living room with charming fireplace, large country kitchen, full 7' high basement, drive in garage. Services in good condition. A good size fenced lot with a big vegetable garden and fruit trees. Now, imagine all this home at this price and then think of some paint, elbow grease, and tender loving care. Not too much mind you, just a little. MLS.
JACK PETRIE 598-3321

ROYAL OAK. PEACE AND quiet. Rare property. ¾ of an acre, 3-bedroom split level home. Spacious living room with fireplace. Parquet floor in dining room. Custom built-in dining nook in kitchen. Family room, down. Two out buildings. Cul-de-sac. $81,000. 479-5643.

253 COUNTRY HOMES and PROPERTIES

Country Living
Almost five acres of rolling countryside with a new split-level three-bedroom family home. European craftsmanship. Double drive-in garage with workshop and greenhouse. Almost one hundred varieties of fruit trees. MLS 20154. Asking $102,500.
SYL SHUMKA JUNE HOUGHTON
595-1337 477-6185
388-6424 (OFFICE)
BAYSHORE REALTY LTD.
1006 FORT STREET

SATISFACTION DELUXE $54,900
New custom built 3 bedroom home located above the Shawnigan Lake Inn. Features 1240 sq. ft. fireplace, 2-4 pce. baths, electric heat, thermal windows, quality carpet, well appointed kitchen, shake roof plus a attached double garage. Priced below appraised value. M.L.S. For more information or to view call Bill Kozak at 386-6154. Res. 388-6611 Local 243 anytime. Castle Properties Ltd.

ROYAL OAK 1.77 ACRES
Solid 25-year-old 3-bedroom, full basement plus separate garage ani greenhouse situated on rich level cleared land. This is a tremendous opportunity for the hobby farmer. New MLS. Offered at $79,900. Call Chris Greig at 386-6164 or 478-5953. Castle Properties Ltd.

Bright, comfortable south Sidney bungalow. 2 bedrooms, 1½ bathrooms; attached garage, treed area. $53,900. MLS.

One bedroom Sidney cottage on waterview lot, $31,900. MLS. Capital Region Agencies, 656-3951. Jack Fetherston, 652-2269.

COUNTRY LIVING
OFFERS ON $119,500
Four bdrms, 2 full baths, 4 acres, 6 stall barn, MLS.
NORMA or HAZEL
383-7796 386-2911 658-5656
Homefinders, Wall & Redekop

MILL BAY
New 3 bedroom home on ½ acre, full basement, 2 fireplaces, large rec room, near beach access and marinas, asking $64,750. Phone 384-0179 or 743-2184 after 5:30.

SIDNEY REALTY LTD.
Real Estate — Insurance
Serving the Saanich Peninsula
656-3928

BY OWNER — 3.8 VIEW ACRES, Metchosin. Beautiful home, 2700 sq. ft. About $125,000. Full details, phone 478-2356.

SHAWNIGAN LAKE RECREAtional lot by owner. Well treed seclusion with easy access to lake. $7,500. 598-8518.

GORDON HULME LTD.
SIDNEY-SAANICH PENINSULA
656-1154 2444 Beacon Ave.

253 COUNTRY HOMES AND PROPERTIES

Western HOMES Ltd.
1037 Cloverdale Ave., 386-3494

METCHOSIN
$63,900
Mini Ranch—2-bdrm. house sitting on high point of property overlooking year-round pond — 2 acres cleared and fenced plus modern two-stall barn. Priced to sell:
Bill Wilson
386-3494 (24 hrs.)

NEW MILL BAY HOBBY FARM
A NEW three-bedroom, no-basement family home, located at the end of a quiet new area. This home features 1½ baths and fireplace and is located on a nice 2-acre fenced property. Ready for immediate occupancy at $59,800. (MLS) Others available with barns at $54,500 and $59,500. Phone now to view:
Neil R. MacDonald
386-3494 (24 hrs.)

WHERE ARE YOU?
YOUR NEW HOME WAITS IN SAANICH PENINSULA
$77,000—Seaviews, ½ acre, 3 yrs. old, 3 br., master ensuite, rec. room with fireplace in full high basement, double carport, large sundeck, back well treed. 8502 lochside Dr. (off Amity.
$69,500—Glimpses of sea, large lot with swimming pool, 3 br., master ensuite, full basement, 7 years old.
$115,000—Large family home, near new, swimming pool, colonial design, reduced from $135,000.
$120,000—Family home 2965 sq. ft. on main: 3 yrs. old, double garage, part basement, vally views, 2 blocks to elementary school, ½ acre.
$167,500—Waterfront, luxurious living, 2700 sq. ft. on main plus part basement. A home to enjoy, your friends will be impressed. 6691 Welch Roal (Off Martindale).
We enjoy being Homefinders in the Saanich Peninsula with its large lots, lovely views, relaxed living, great access and excellent investment opportunities.
RUTH and STEVE SALAGA
386-2911 or 479-5632
Homefinders, Wall & Redekop

Green Acres
3½ Percent
Exclusive Residential
HENDERSON REALTY
385-9741 (Anytime)

7 ACRES
CENTRAL SAANICH
On Old West Road, treed acreage with several open areas but providing privacy for a family home. Also possibility of future development. $69,900. For further detail call 385-9741 or:
BOB GIBSON 658-5153
BILL MCARTER 592-3970

A. E. LePAGE
WESTERN LTD REALTOR
1391 HILLSIDE 386-6331

COBBLE HILL
—3.94 acres in new subdivision.
—1680 sq. ft. main.
—3 bedrooms (en-suite between two)
—3 full bathrooms.
—Large living room with fireplace.
—L-shaped dining room.
—Sliding doors off dining room to raised patio.
—Full basement.
—Circular driveway.
—Asking $82,500.
386-6331 ERIC FRAZER 743-9155

SWIMMING & SKATING!!
Reduced to $65,500!
If you are country minded, but value being close to recreation center, schools and busline, come and see this brand new beauty on a 80x177 (over ¼ ac.) lot on the southern outskirts of Sidney. This quality constructed home features: 3 bedrooms, 1½ bath, a full basement with finished rec. room, wrap around sundeck, beautiful rock face fireplace, etc. etc. MLS 20832. Bring your friends to buy the adjoining home.
656-4000 K. DROST 656-2427
SAANICH PENINSULA PROPERTIES LTD., SIDNEY

256 WATERFRONT PROPERTIES

ARDMORE WATERFRONT
A country home with 1.50 acres (under current zoning a division is possible). The home with a cedar siding exterior offers three bedrooms, two bathrooms, kitchen with family room, living room (26x14) dining room, recreation room with fireplace, there is a separate two-car garage with workshop. This desirable property is being offered at only $118,000 (MLS) by PETER NASH, 598-3321, 592-3473 r.
JACK MEARS
OAK BAY REALTY LTD.

SPRING IS ONLY 2 MONTHS away and rising waterfront prices. Buy now when prices are lowest. This 1400 sq. ft. basement home has an outstanding view of the Gulf of Georgia, its own sandy beach, salmon, oysters, clams and superb cruising waters among the Gulf Islands all at your doorstep. City water, sewer and paved roads. Asking price $89,500. Call E. Scott at:
H. J. W. EVANS LIMITED
100 Wallace Street,
Nanaimo, B.C.
Tel: 753-2481

CANOE COVE ANCHORAGE
Lovely secluded half-acre in prime residential area with frontage on Canoe Bay. Percs has approved well. Protected anchorage.
MLS 19854 Asking $59,000
656-4000 K. DROST 656-2427
SAANICH PENINSULA PROPERTIES LTD., SIDNEY

LAKE WATERFRONT
Within the 7 mile circle, a 2-plus bedroom home on an acre and a half of partly landscaped grounds with fruit trees, firs, arbutus, cedar and dogwood. A separate double garage, a new greenhouse and partly fenced. All this for only $74,900. Exclusive with:
W. MICHAELS R. JOHNSON
388-4271 (24 Hr. Service)
J. H. WHITTOME and CO. LTD.

COWICHAN RIVERFRONT
Several choice parcels available from 3.5 acres at $34,000. Beautiful secluded property in the heart of our best hunting and fishing areas, and only 1½ miles from town. Contact J. P. DUECK or M. O. WESTON for more information 386-7521.
BOORMAN INVESTMENT CO. LTD.
1111 Government Street

IMMACULATE 4 BEDROOM house and grounds, 1100 sq. ft. on 1½ floors plus 700 Sq. Ft. in partially developed basement. A sound investment, this home has tremendous potential for further enhancing house and protected waterfront or just live graciously as is, View Royal, 317 Stewart Avenue. To View, Phone: 478-9640 or 386-2938 Price: $74,500.

WATERFRONT
Over 1 acre sloping to 208 ft. of accessable waterfront. Secluded 4 bdrm, 3 full bath home. Executive calibre. $185,000.
592-1768 THE ZIEGLERS 595-5171
384-8075 Pager 503 or 310
Canada Trust

256 WATERFRONT PROPERTIES

Western HOMES Ltd.
1037 Cloverdale Ave. 386-3494

A LI'L BIT OF HEAVEN
$88,500
NEW LISTING
FANTASTIC waterfront prop. in Lands End Area. Sweeping 180 degree water views with gorgeous sunsets over Satelite Channel and your own secluded bay. Approx 168' of waterfront and the beautifully treed lot is 1.35 acre. Cosy 1 bdrm home of approx 650 sq. ft. with stone heatilator fireplace and knotty pine interior. ML 21524. Can't be seen from the road so for private viewing please phone
Wilf Cotton and Terry Eden
386-3494 (24 hrs.)

EXCLUSIVE WATERFRONT ARDMORE AREA
Originally designed by Wade and Stockdill. Every room in this delightful home faces the sea. Main floor consists of entertainment-sized liv. room with fplace. Separate din. room, kitchen with E.A., laundry room, 2 large B.R.s, plus den or 3rd B.R. 3- and 4-pce. baths. Large wrap-around sundeck, glass panelled for unobstructed view. Lower level has fully equipped kitchen, 17'9x15' rec. room with wet bar and fplace and sliding glass doors to lower patio. Near completed 19x16 fam. room. 4-pce. bath plus R.I. bath and more room for development. The grounds are professionally landscaped with terraced gardens, 2 ponds and greenhouse. Many extras include large entrances, panic lights, automatic exterior lighting, and garden flood lights. Good swimming beach and sunny western exposure. For appt. to view:
DARLENE PEDERSEN
656-3921 656-1881
MONTREAL TRUST CO.

WATERFRONT BEAUTY
NORTH SAANICH
A happy New Year will be yours with all the fun and excitement of waterfront living in this contemporary 2 Bedrm Post'n'Beam home with breathtaking views of Sea, Islands and Mountains. Warm and appealing interior with bright and spacious Liv.-Din. Rm, flr. to ceil. stone f-place, beautifully appointed kitchen with loads of custom cabinets & adjacent laundry. Lower level has a beautiful 29 ft. Family Rm with F-place, Den and loads of space for further development. Not too big for a couple — not too small for a Family. A real winner for $124,900 (MLS) Immediate occupancy.
GERRIE HUTTON
382-2134 or 386-3927 Res.
Farmer Investments & Realty Ltd.
825 Bay St.

BROWN BROS. on LANSHARD
"People Helping People"

SOUTH OAK BAY
132' Waterfrontage
A very special, unique 3 bdrm. home with open beamed ceilings and shake roof, nestled on the water's edge. Secluded cove with accessible beach, western exposure. Watch birds, ships and sunsets. MLS 21150. $139,000
GEOFF SINGLETON 592-1429 or 385-8771 (anytime)

SOUTH OAK BAY
Located on one of the cities finest beaches, this grand old mansion is currently used as 3 suites. The home itself is almost 5,000 sq. ft. and could easily be restored back to single family residence. Asking 383-6372 or CANADA TRUST, 2252 OAK BAY AVE. 595-5131

2 ACRES $88,000
WATERFRONT
Southwest of Victoria in sheltered cove. Good wharf, deep moorage and a near new 2 BR home of the finest quality. Fishermen, retired people will love this one.
384-8001 JIM WALTERS 656-3253
The Royal Trust Co.

PRIVATE SALE
1.5 acres with 100' frontage on the beautiful Oyster River. Serviced by hydro, telephone and paved road. Charge in company ownership forces sale. Asking $19,500 with excellent terms or trades considered. 382-0212 or 474-1787 (Mr. Sinclair).

258 CONDOMINIUMS and TOWNHOUSES

IMPRESSIVE TOWN-HOUSES
FROM $56,300
When people see our townhouses, they say:
"Fantastic," "Spacious,"
"Different," "Original"
"Not only beautiful exterior but beautiful inside"
"I hope you will build more"
JUDGE FOR YOURSELF
OPEN DAILY 1 to 7
132 Ontario Street — James Bay
J&J HART CONSTRUCTION
386-8855 (24 Hrs.)

Western HOMES Ltd.
1037 Cloverdale Ave., 386-3494

TOWNHOUSE
$65,000
Swiss Chalet look on the outside and 3 levels and 1572 sq. ft. that is pleasantly pleasing on the inside. Drive by 232 Superior St. then call:
Bill Wilson
386-3494 (24 hrs.)

B.C. LAND AND INSURANCE AGENCY LTD.

OPEN HOUSE
1:30 to 4 P.M. Every Day
1740 Knight Ave. off Richmond Rd. 5 executive town houses, 1600 sq. ft. 3 bdrms., 3 bthrms, fireplace, kitchen with breakfast nook, fridge, stove dishwasher and garburetor. The best buy on the market from $61,900 with 10¼% financing.
Don Oakes, 478-4334
Office 478-5588

ROYAL WOODS
A beautiful full 2-bedroom suite with 1½ baths, living and dining rooms and balcony. On 2nd floor, and still close to your car. Enjoy the pool, sauna, whirlpool, poolroom amd partyroom. Stove, fridge and dishwasher included. This suite is $2,000 lower than any comparable one on the market in this complex. Call me now for an appointment to view.
KEN MANN 598-5144
T. L. MANN & ASSOCIATES LTD.

VILLA ROYAL
Beacon Hill Park
$29,900
Bright, cozy, tastefully decorated one-bedroom unit must be sold. Adult-orientated, Penthouse rec. room, swirlpool, sauna, hobby room, covered parking.
Izik Homes Realty, 383-8522
E. Izik, 598-8289

A CONCRETE INVESTMENT
A BARGAIN PRICE
1-bedroom, 1-year-old condominium, warm, quiet, convenient, mountain view. $3,200 down, $26,300 mortgage, owner playing Santa, 592-6636.

258 CONDOMINIUMS and TOWNHOUSES

KNOWLES REALTY LTD.

HURRY TO "THE HILLSHIRE"
$29,900 - $42,000
Victoria's fastest selling condominium project.
1525 HILLSIDE
One and two bedroom apartment style homes.
Features include: Built-in dishwashers, stoves, refrigerators, W-W carpeting, attractive well designed kitchens (some offer eating area in kitchen).
384-8101
Open Mon. to Sat. 10:00-5:00
Sunday 1:00-4:00

1145 HILDA
Quality built two-bedroom, 1½ bath condominium on top floor. Galley-type kitchen with fridge, stove, and dishwasher. Games room, hobby room, under-cover parking. Adult oriented, 1½-year-old building. For viewing anytime call: 384-8101
Kris Gudjonsson 595-3022
Ken Porter 656-5235

$31,500
SIDNEY
Large 1-bedroom with new w-w carpet, dishwasher. Main floor location, quiet, pleasant outlook.
Bill Knowles
384-8101 656-3779

$43,900
Unobstructed WATER-VIEWS from this 2-bedroom apartment home in quiet, well maintained building — top floor location.
Bill Knowles
384-8101 656-3779

RIM ROBERTS INVESTMENTS & MANAGEMENT LTD.
702-1175 DOUGLAS 388-6691

FERNHILL PLACE
Esquimalt Area
20 STRATA HOMES
$39,000 to $48,900
Suite 402 with Fireplace $45,500
OPEN DAILY 1 TO 6
614 FERNHILL PLACE
JOE MANTON 382-5211

BROWN BROS. on LANSHARD
"People Helping People"

HURRY ON THIS ONE
3-bdrm ground floor condominium with private entrance and patio. Close to schools and shopping. Range, fridge, washer included. Ideal for young family. Price reduced to $31,900 with reasonable down payment.
DOUG LAWSON 595-2486
JIM KENNEDY 592-9078
or 385-8771 (anytime)

CHECK AND COMPARE
MT. TOLMIE-SHELBOURNE
ONE AND TWO BDRM. APTS.
PRICED FROM $29,500
Incl. appliances, carpeting, drapes, games room, hobby shop, pools, sauna, extra storage, parking. Close to shopping and transportation. (MLS). To view anytime call
KELLY DICKSON 477-1683

Norm Ross ASSOCIATES LTD.
440 - 1070 Douglas 382-6151

OAK BAY LARGE SUITE
Situated close to the VILLAGE and the seafront this exclusive suite has open views from all windows. Large living room 21x17, pleasant dining area with view window. Cabinet kitchen with quality appliances. A combination den or 3rd bdrm. Master bdrm. is large 17x13 with its own 4-pce. bathrm. This co-op suite is in immaculate condition and is in an adult orientated building. A MUST TO SEE at a cash price of $65,000. For appointment to view please call ALEC GOWER, 592-2407.
WHYTE & GOWER
OAK BAY PROPERTIES LTD.
2227 Oak Bay Ave.

JOFFRE MANOR
1121 ESQUIMALT RD.
Your Choice of Suites
1 BR. $29,900 to $33,200
2-BR. $36,900 to $39,800
One 3 BR, 2 baths $45,900
Ask about our special winter rebates.
Attractive and spacious rec. area, lounge, workshop and exercise area. Spare parking on site and adjoining street. Close to shopping and Municipal Recreation.
OPEN TO VIEW
MON.-SAT. 1:30 to 5:30
with CLARE BROCK
382-1832 or 598-3321
JACK MEARS OAK BAY REALTY.

BEST VALUE
ORCHARD HILL TOWNHOUSE
3 Bedrooms, fireplace. Qualifies for A.H.O.P. FINANCING.
$22,500 down. $45,900 MLS.
PETER TER VEER
384-8001 or Res. 479-1588
The Royal Trust Co.

OCEAN FRONT TOWNHOUSE
3 only units remaining in this development. Excellent investment or home.
$55,000 — $60,000
ROSCOE DEVELOPMENT CORP.
384-2484 642-3477

The Savoy Sacrifice Sale
Owners moving to USA. 777 Blanshard. Deluxe 2-bdrm., 1½ baths, dining room, dble. drapes, and 4 balconies with southern exposure. No reasonable offer refused. $5,000 dn. to right people. 382-5577.

3-BDRM. TOWNHOUSE
By owner, $36,900. Parkside Place, Tillicum and Burnside. 1½ baths, wall-to-wall, all appliances, private patio, swimming pool. Evenings, 384-4292; Daytime, 384-2444.

NEAR NEW EXTRA LARGE 2-bedroom condominium, 2 entrances, 2 full baths, good financing, low downpayment. Immediate possession. 385-2956.

258 CONDOMINIUMS and TOWNHOUSES

WESTPORT
1020 Esquimalt Rd.
—Spectacular views.
—Creative landscaping.
—Wood-burning fireplaces.
—Under building parking.
—30 homes all with one and one-half bathrooms.
—PRICED FROM $36,900.
OPEN DAILY
1:30-4:30 6:30-8:30
SAT., 1:00-5:00
To enter — turn right on Lampson and right on Wordsley.
RICK KINNIS 477-9394
ARNOLD MARR 477-6233

Commodore
141 BUSHBY
The Commodore provides everything for comfortable easy living:
—2 bedrooms.
—2 bathrooms
—glassed-in balconies
—fireplaces
—five Moffat appliances
—only steps to downtown bus service.
—located on a quiet residential street.
—priced from $54,900 to $64,900.
For any further information call:
JOHN BUNYAN 383-7777

DALLAS ROAD 2-BEDROOM AND DEN
This lovely condominium home has just been listed and comprises, of approximately 1410 sq. ft. There is a wood-burning fireplace in large living room, large dining room, 12x11, and also one and one-half bathrooms plus utility room. All appliances included. Priced at $72,500. For viewing contact:
RICK KINNIS 477-9394

BILLION DOLLAR VIEW
See this lovely one-bedroom condominium suite on Dallas Road. Beautiful seaview never to be lost. Located in a small quiet building. Asking price of $43,500. For more information and private viewing call:
KEN WRIGHT 598-2183
WESTMONT REALTY LTD.
920 Hillside
386-6796

david burr LTD.
655 Fort St. 384-9335

OPEN HOUSE
SPENCER CASTLE
2910 and 2920 COOK ST.
PHASE I and II
DAILY 1-5 P.M.
See and compare the available units in this reinforced concrete building. All units comprise 2 bedrooms, 2 full bathrooms, private patios, ensuite washer and dryer, fridge, range, dishwasher and garburator. Amenities include full use of pool, saunas, 7 guest rooms in the castle and 4½ acres of beautifully landscaped grounds. Floor areas range from 1215 to 1365 sq. ft. and are priced from:
$64,500-$75,500
MADGE or DON ROBBINS
384-9335 384-8072

Green Acres
3½ Percent
Exclusive Residential
HENDERSON REALTY LTD.
385-9741 (anytime)

NEW 3 BEDROOMS
$54,000
QUALIFY FOR B.C.
SECOND MORTGAGE OF $5,000
Quality built, semi-detached townhouses, 1300 sq. ft. of living. Living room with fireplace, separate dining rm, quality kitchen cabinets plus built-in dishwasher. Large bedroms plus 1½ bathrooms. Located on quiet street ½ block from the ocean, 5 min. from downtown. Call for viewing today.
FRED G. CARVER
598-2581 385-9741

DIAMOND DEVELOPMENTS LTD.
Invites you to view:
WEMBLEY MANOR
1665 Oak Bay Ave.
featuring:
2 bedrooms, 1½ baths, billiard room, lounge and reading room, covered parking, appliances. Pleasant outlook or views from most suites.
OPEN DAILY
10 to 5
SUNDAYS
1 to 5
Price range $44,000 to $55,000. For after hour or special appointments please contact:
JIM WEST
598-8111 595-4094 (res.)

DIRECT FROM DEVELOPER
OCEAN FRONT CONDOMINIUM HOMES
$28,900 TO $31,900
—Phase one of this development was sold out prior to completion.
—Each suite is Ocean Front with patio.
—Appliances incl.
—Abundant parking.
—Additional storage.
—EXCELLENT TERMS.
—1 plus 2 bed units.
ROSCOE DEVELOPMENT CORP.
384-2484 642-3477

$32,000
Two bedroom suite low cash payment, available immediately. 385-9922.

258 CONDOMINIUMS and TOWNHOUSES

JACK MEARS
OAK BAY REALTY LTD.
"The Professional People"
2194 OAK BAY 598-3321
3618 SHELBOURNE 598-3344

XMAS BONUS
$4,000
UNTIL DEC. 31ST '76
OPEN HOUSE
1:30-4:30
TUES.-SUN.
1019 McCLURE
Look! We will give you $4,000 if you buy one of these suites before Dec. 31, '76. This is a quiet, exclusive building of only 12 suites. Each suite all fully color co-ordinated. All with fireplaces, all corner suites. All plumbed for washer, dryer. Dishwasher and garburator included. Easy walking distance to downtown. Cathedral parks, etc. Prices from $47,500. For private showing call:
598-3321 — 598-3344

YOUR CHANCE TO OWN
A spacious three-bedroom family home for LESS THAN $50,000. Convenient and economical, this townhouse (a corner unit) is close to town, near schools, park, swimming pool, shops, everything within walking distance. If you're tired of renting and don't want to settle for an older home, let me show you this wonderful new home. Financing can be arranged with as little as 10% down. Call JOHN MEARS at 598-3321 or 598-7809. MLS 21089.

COMPARE
BEFORE YOU BUY — SEE THIS
Quality throughout. Living room 28x14. Master bedroom with ensuite 14x13. Extra storage. Only $38,500. Please call: PHYLLIS COUTTS at 598-3344.

THE AFFORDABLE TOWNHOMES
HARBOUR PARK
CORNER OF MONTREAL AND NIAGARA STREETS
3 Bedrooms
$2,250 DOWN
PRICED FROM $44,900
QUALIFIES FOR A.H.O.P. FINANCING
—adjacent to public tennis courts
—and major park
—public school within 2 blocks
—1 short block to waterfront
OPEN HOUSE
Daily 10 a.m. to 5 p.m.
FOR FURTHER INFORMATION PLEASE CALL GERRY LLOYD
BLOCK BROS. 477-1841
RES. 479-4105

DAON

BROWN BROS. on LANSHARD
"People Helping People"

SPENCER CASTLE
Call today and arrange an appointment to view this beautiful suite on top floor of Phase 2 of a re-inforced concrete building with both south and west exposures, ocean and mountain views. Unit comprises two large bedrooms, two full bathrooms, private balcony, ensuite washer and dryer, frig, range, dishwasher and garburator, additional storage (on same floor) covered parking space. Use of all amenities which include pool, sauna, guest rooms in Castle, all in beautiful garden setting, Offered at $89,500. Call DOUG LAWSON 595-2486 or JIM KENNEDY 592-9078.
(or 385-8771 anytime)

the Permanent
1125 DOUGLAS ST.
3647 SHELBOURNE

CHILDREN and PETS WELCOME
Only $47,900 can provide you and your family with 2-yr.-old, 3 bdrm. townhouse, convenient Saanich location in popular Lakeview Place. Large assumable mtg., vendor leaving B.C., early possession, priced for quick sale (ML 21346). View today, call GLEN McDANNOLD 595-6488, HERB McDANNOLD 595-1177 or 382-9191.
CANADA PERMANENT TRUST COMPANY

24 Patio Homes
2 and 3 Bedrooms
$41,300 - $49,900
724 SEA TERRACE
Esquimalt Road Seaside — adjoining harbour, park and tennis courts — 5 minutes from downtown — unmatched value — beautifully landscaped family living.
382-2159 WHEATON 385-5702

3 SOOKE CONDOMINIUMS
$36,000-$39,000
Beautiful like new, 2 bedroom condominiums with sea views from large sundeck. Bright and sunny living room with fireplace. Fridge and stove included. Plenty of storage and lovely well kept grounds. Inquire now while you can take advantage of Gov't. B.C. second. To view call:
MARTHA WONNICK 477-2641
HEATHER WILDE 477-5929
OFFICE 386-2911
Homefinders, Wall & Redekop

ORCHARD HOUSE
Studio from $25,000
1-Bedroom from $29,000
2-Bedroom from $50,000
Open 2-9 Daily
Saturday 1-6
Sunday 1-6
647 Michigan St.
382-8231 382-8232

CAPITAL COST ALLOWANCE
Two large 2 bedroom units. Close in, excellent financing, low down payment. 385-2956.

BY OWNER, THIRD FLOOR, 1-bedroom suite, Cedar Hill and Richmond area. Indoor pool, sauna. $32,000. 10% mortgage. 477-0601.

258 CONDOMINIUMS and TOWNHOUSES

University Bargain
Bring me an offer on this deluxe 2-bedroom corner suite. Brick exterior, underground parking, extra large living room and master bedroom, ensuite laundry. South exposure overlooking Mt. Tolmie and Mt. Douglas. A real feeling of space. This was one of the first suites in the complex to sell. Excellent financing, low down payment. Offers on Asking price of $45,900.
TRY YOUR TRADE
Barry Bowes
388-6424 (Res. 383-1540)

Condo Value!
$34,900. Ultimate 1-bedroom condominium in small (15 units) building, close to town and all amenities. Features brick raised hearth wood burning fireplace, self-contained laundry room. Private, quiet end suite with huge garden balcony. Appliances included. MLS No. 21296.
John M. Hunter
388-6424 (Res. 592-6073)

Newlyweds
Bright and spacious, this immaculate 1-bedroom suite is located in a convenient and desirable area. Carpeted living and dining rooms, galley kitchen, equipped with fridge, stove and dishwasher. Low monthly assessment includes heat, hot water, swirlpool, sauna and exercise room. Offered at $33,500. M.L.S. 20353.
JUNE HOUGHTON
388-6424 (res. 477-6185)
BAYSHORE REALTY LTD.
1006 FORT

SEABOARD PROPERTIES LTD.
7173 WEST SAANICH RD.
BRENTWOOD BAY 652-1141

3 LEVELS
3 BEDROOMS
$53,000
Located in the Passmore Place subdivision only minutes to town and all amenities, yet peaceful and serene. Offering over 1100 sq. ft. of finished floor area and two patios plus large sundeck. This end unit has two bathrooms, eating area in kitchen plus dining room, and a carport plus extra parking. A must to see with:
652-1141 DAVE DAND 658-8490

REALSPAN PROPERTIES LTD.
1031 VANCOUVER ST. 388-6454

MILLION DOLLAR VIEW
Superb 2-bedroom condominium in Esquimalt, unbeatable views day or night of Inner Harbour and Juan de Fuca Strait. Adult oriented. Priced at $52,900. For private viewing and information call:
GORDON TEWS
388-6454 477-2732

A. E. LePAGE
WESTERN LTD REALTOR
1391 HILLSIDE 386-6331

3-BEDROOM TOWNHOUSE
$53,500
—Family room with fireplace.
—4-pc., 2-pc. bathrooms.
—Fenced yard, carport.
—Cedar and stucco exterior.
386-6331 DON BECKNER 386-0588

$33,500
3 BEDROOMS
—Esquimalt townhouse.
—Excellent starter.
—Kitchen appliances included.
—Laundry room off kitchen.
—MLS GIVE IT A LOOK.
DENIS L. FERRILL
386-6331 478-6140
LINDA PAGE
386-6331 384-3002

WHEN IS A HOME NOT A HOME?
When it is a CAREFREE condominium! Leave gardening, painting, and security problems behind and ENJOY:
—floor-to-ceiling rock fireplace
—sea views
—2 bedrms., (ensuite)
—full-length patio
—skylight in extra-wide kitchen
—top floor, corner location
—thermopane doors and windows—
—dining room with built-ins
—excellent storage
—W-to-W throughout
—block to sea and park.
$49,900. MLS.
DONNA FOSS
385-7761, 24 hrs. 384-8075, Pager 504
D. F. HANLEY AGENCIES LTD.

Check and Compare
MT. TOLMIE-SHELBOURNE
ONE AND TWO-BDRM. APTS.
PRICED FROM — $29,500
Incl. appliances, carpeting, drapes, games room, hobby shop, pools, sauna, extra storage, parking. Close to shopping and transportation. MLS. To view anytime call:
KELLY DICKSON 477-1683

Norm Ross ASSOCIATES LTD.
440-1070 Douglas 382-6151

SINCE 1887
Pemberton, Holmes Ltd.
1000 Gov't. St. 384-8124

Call Del Williams
TO SEE THE FOLLOWING CONDOMINIUMS
1. No. 12-477 Lampson. ML 21262. 3 bedroom, only $31,500.
2. No. 307-25 Government. Exc. 1 bedroom near Dallas Rd. and beach, only $35,000.
3. No. 205—1009 Mackenzie. ML 2037 in beautiful Royal Woods. 2 bedrooms, ensuite, dishwasher, fridge, stove. One of the best buys in town at $45,900.
DEL WILLIAMS, 385-9855

DANE DEVELOPMENTS

THE SEVILLE
1021 COLLINSON
ONLY 13 SUITES
2 BEDRMS. 1½ BATHS
$44,900-$48,500
OPEN DAILY
EXCEPT MONDAY
1 P.M. to 4 P.M.

OAK BAY
1450 Beach Dr. 2 bedrooms, 1½ bathrooms on fourth floor with large balcony overlooking Newport. Immediate occupancy. $62,000. By owner, 382-3762.

258 CONDOMINIUMS and TOWNHOUSES

WHITTOME'S
1111 BLANSHARD 388-4271

JAMES BAY AREA
New, exclusive 2-bedroom condominium in 6-year-old block. Exceptionally well managed. Wall-to-wall throughout. Living room with balcony off — facing south. Fridge and stove included. Offers invited on an asking price of $32,900. Owner is anxious and is leaving country. For more information and to view please call:
Oliver Douglas or E. Wilkinson
388-4271 anytime

SPENCER CASTLE
CAN'T MOVE UNTIL MARCH?
Take advantage of this year's price and collect rent from the excellent tenant. Superb quality, views, gardens, guest rms., indoor pool. Spacious 2 bedroom, 2 — 4-piece van. baths, large living-dining rm., w-w, 5 appliances.
Asking $74,900
388-4271 Ruth Lukaitis 477-5306
388-4271 Shirley Wilde 478-2459

LAST CHANCE BEFORE CHRISTMAS
$33,900
3-BEDROOM TOWNHOUSE
STOVE, FRIDGE AND DRYER
SWIMMING POOL FOR KIDS
CAN BE LOW DOWN PAYMENT
$33,900
CALL BUSTER EALES
BUS 388-4271 RES 595-8643
J. H. WHITTOME & CO., LTD.

SPENCER CASTLE

Danzo and Franco Holdings Limited
Cordinally Invites You to View
The Third and Final Phase of
SPENCER CASTLE
2930 Cook Street
Weekdays 1-5 p.m. 384-4013 or Weekends, By Appointment
386-3816.

THE LEXINGTON
1012 COLLINSON STREET
OPEN WEEK-DAYS 11-4
VICTORIA'S NEWEST CONDOMINIUM
PRIME FAIRFIELD LOCATION
2 BEDROOM — 1½ BATHROOM
AS LOW AS $2,175 DOWN
95% FINANCING AVAILABLE
PRE-PAID APPRAISALS
PRE-PAID SOLICITOR COSTS
BOWEDEN REALTY 383-5524
383-4819 RESIDENCE 477-7750

263 GARAGES FOR SALE, RENT OR WANTED

WANTED TO RENT OR LEASE one bay garage with door, spacious enough to restore a car. 385-2066.

265 HOUSES WANTED TO BUY

Castle Properties Ltd.
If your property is for sale and suits any of the following parties, please call.

URGENT
Semi-retired couple require two or three-bedroom home with few steps any area. Up to $70,000. Cash. Ben Greig 598-3105 or 386-6164.

CASH
Investor will pay cash for homes in need of repair for rental. Up to $40,000. Bob Kohlruss, 658-8360 or 386-6164.

TWO SCHOOL TEACHERS
Require "Small" two or three-bedroom home not more than $49,000. Must be nice residential or rural area. Urgent. Cash to you. Ben Greig 386-6164 or 598-3105.

URGENT
Business couple require 2 or 3-bedroom home with large garage or space to erect same. Prefer some nice residential area in town or reasonably close in. Up to $60,000. Ben Greig, 598-3105 or 386-6164.

OAK BAY
Young family of four wants 3 bdrm home in Oak Bay. Must be a character home somewhat modernized in kitchen. Has $60,000 cash for downpayment and will consider buying up to $100,000. Poss. Jan. Feb. What have you? Please call in confidence. Ole and Irmgadd Knudskov, 598-2461, around 5-7 p.m. or office, 386-6164.

QUALITY REQUIRED
Side-by-side duplex with three bedrooms on one side. In nice area. Up to $90,000. Urgent. Ben Greig, 386-6164 or 598-3105.

INVESTOR REQUIRES
One or two small houses for rental purpose. Easy care lots preferred. Up to $50,000. Instant decision. Ben Greig 386-6164 or 598-3105.
ANOTHER SERVICE OF CASTLE PROPERTIES

NEEDS GORGE OR MARIGOLD AREA
Langford couple want to relocate closer to town. They require 2 bedrooms plus a full height basement. Max. price $55,000. Call Chris Greig, 386-6164 or 478-5953.
ANOTHER SERVICE OF CASTLE PROPERTIES

WE WILL BUY FOR CASH
If your home is suitable for rental and will show a return call the sales supervisor for a quick decision.
Wall and Redekop Realty
386-2911 or 386-2912

CASH FOR YOUR HOME
Investor will pay cash for any home, any area, up to $50,000. Call GLENN NICHOLLS, 598-7689 or Landsdowne Properties, 592-2431.

PRIVATE
Moving to Victoria, require older reasonably priced hoome. I will purchase for cash. 479-2209.

DO YOU NEED TO SELL YOUR home in a hurry? Will pay immediate cash for older homes. Phone 652-1562.

TRADE Through CLASSIFIED
DIAL 386-2121

270 EXCHANGE REAL ESTATE

HAVE CLIENT WILL TRADE!

His executive colonial in North Saanich for a smaller home. For more details, call
BOB HAMILTON
386-2911 656-4692
Homefinders, Wall & Redekop

271 LOTS FOR SALE

Park Pacific

DON'T JUST BUY A LOT!

INVEST IN YOUR FUTURE AT

DEAN PARK ESTATES

CONSIDER THESE FEATURES
—PANORAMIC SEA VIEWS
—LARGE ⅓ ACRE PLUS SITES (15,000 SQ. FT. MINIMUM)
—FULL UNDERGROUND SERVICING
—WITHIN WALKING DISTANCE OF A NEW REC-CENTRE (UNDER CONSTRUCTION)
—PRICED FROM $34,500

ENTER OFF EAST SAANICH RD. BETWEEN McTAVISH AND DEAN PARK RDS.

SALESMAN ON DUTY 11 - 4 P.M.

For further information call:
Dean Park Sales 656-7041
or
George Black 382-2426
(after 6 p.m.) 479-8813
J. B. Young 598-1818
Park Pacific Inv. 383-1124

Western HOMES Ltd.
1037 Cloverdale Ave. 386-3494

C-3 PROPERTY ROYAL OAK $175,000

Looking for opportunity, then investigate this 16 year old 5150 sq. ft. revenue building with 21,500 sq. ft. of land. It is strategically located in Royal Oak. The building could have a face lift together with easy interior alterations to produce a better income. Modify your purchase to get the revenue up where it should be. The C-3 zoning allows a flexible commercial spectrum of uses. Secure new tenants or perhaps strata title the complex. Re-development sketches available. This is an excellent buy for the one who can see it. Call NOW.
G. W. Bentham
386-3494 (24 hrs.)

SEABOARD PROPERTIES LTD.
7173 WEST SAANICH RD.
BRENTWOOD BAY 652-1141

BRENTWOOD BAY

Fully serviced large cleared level lot close to school and shops. Asking only $26,500.
652-1141 Al Vickers 652-2257

AT LAST

1½ acres. Treed and secluded. Choice Central Saanich location. $43,900.
Tom Evans, 652-2620

LOT 50x120
McKenzie Avenue

Close to testing station and fully serviced. Call for details. Terms available at $24,900. MLS 19020.
RICK KINNIS 477-9394

BUILDERS TERMS INTEREST RATES ARE DOWN

Time to build on these lots in a new subdivision. Close to University, some treed lots in quiet cul-de-sac. For any further information call:
ARNOLD MARR 477-6233
WESTMONT REALTY LTD.
920 Hillside
386-6796

FAIRFIELD

Large lot, exclusive area in Fairfield, secluded high location, possible duplex. $36,000 or offers. JACK HENDERSON 652-3157, or HENDERSON REALTY LTD. 385-9741.

FAIRFIELD

Beautiful treed lot, Gonzales area. Complete with house plans and building permit. Will build to suit or sell outright.
HOWARD TOMLIN
385-9741 477-1327
HENDERSON REALTY LTD.
GREEN ACRES

METCHOSIN 2.48 ACRES $31,500

Sweeping valley views from this rocky hillside dotted with arbutus and fir. Sunny and secluded, in a restricted subdivision of quality homes. From the road you won't get a true picture — put on some old clothes and let us show the potential to you. New MLS.
JO LENNOX—478-2563
MARILYN MOORE—478-2488
OFFICE—386-2911
Homefinders, Wall & Redekop

BUILDERS!

Buy your lots now and get an early start for 1977. We have a selection of lovely lots on Brousson Drive off Torquay Drive near Ash Rd. at Gordon Head. Priced from $31,000. Terms can be arranged. ML 21171. Call MR. GREENE for full information. 385-0795 PEMBERTON, HOLMES LTD.
1000 Government St. 384-8124.

INVESTORS

2 lots in a very good area. Older 3-bdrm. house encroaches on second lot by the width of the porch. Asking $41,900 for house and 1 lot, and you remove the porch. $30,000 for second lot. Phone for more details. MLS 20814. Louise Wilterdink 477-5307 or 386-6164. Castle Properties Ltd.

Gordon Head LOTS

REASONABLE TERMS
Highest location 6 — 9,000 sq. ft. Stones throw to U-Vic. Phone Kasapi Construction 386-6191, or 592-6081.

DRAW MORTGAGES 14 PERCENT

Anywhere in Greater Victoria
CONTINENTAL ESTATES CORP.
777 Fort Street 385-6778

VIEW PROPERTY
MAGNIFICENT VIEW LOT OVERlooking Cordova Bay, Straights and Mt. Baker. Possibly the last of its kind. Price $33,000. Enquire Monarch Holdings Ltd., 592-0711. Evenings, 598-1576.

ROCKLAND
Prime building lot 85x110 full frontage, completely servicel, $38,500. Call Bob Ellis 479-1687 or 598-7262.

50X120 TREED LOT, CORNER OF Obed and Orillia, fully serviced. $35,000 or nearest offer. 382-1271 mornings.

ATTRACTIVE WOODED SLOPING lot, over 10,000 sq. ft. on sewer; all services underground. 652-5724.

LARGE BUILDING SITE IN CO-op. 8-mile circle of Victoria. Only $13,500. 598-5701.

TOWNHOUSE ZONED LOT 100 by 120, Esquimalt, $47,500.

271 LOTS FOR SALE

REALSPAN PROPERTIES LTD.
1031 VANCOUVER ST. 388-6454

MT. DOUGLAS OAK TREES

Large corner lot in a quiet setting of Oak Trees and fine homes. Owner will finance during construction. $36,300.
R. I. MURPHY
388-6454 592-7250

COUNTRY LIVING 15 Minutes to Town

Pleasant sloping lot on water, ready to build on. Paved road, and among many other fine homes. Valley and distant sea views. Enjoy a spacious environment, walking distance to school, and close to the city job. Asking, $29,900.
386-2111 ROY KAISER 477-681
MONTREAL TRUST CO.

BUILDING LOT

Located in the Pat Bay area of North Saanich — short walk to waterfront. 51'x180'. Drilled well, $29,500. (MLS).

Fantastic views, 7-10th's acre waterfront in East Point area, Saturna, $14,000. (MLS). Capital Region Agencies, 656-3951, Jim Jones, 656-4597.

VIEW LOTS

Sweeping views, prime residential district in high Gordon Head, $40,000.
STEVE MOONEY
385-7761 24 hrs. 477-4197 Res.
D. F. HANLEY AGENCIES LTD.

Ready for Development

—Semi-secluded, bordering park and trout stream
—Perc tested and other services in
—Close to schools and shopping
—Within 6-mile circle
—Ready to build on
ACT NOW — CALL
KELLY DICKSON 477-1683

Norm Ross ASSOCIATES LTD.
4430 - 1070 Douglas 382-6151

CUL DE SAC, over 7,600 sq. ft. Bordering stream and park in Langford. Price: $30,000. MLS 20563.
MRS. BAXTER
OFF. 479-7161
EVES. 388-5451
NATIONAL TRUST

Treed Seaview Lot

This delightful ½ acre is ready for you to start construction of your dream home — (even the well is in) — situated on a quiet country lane in Central Saanich. The vendors want it sold now. The price $35,000. Call:
LORRAINE HETT
386-2911 478-2430
Homefinders, Wall & Redekop

Gordon Head Lot

Vendor will consider all terms, trades or joint venture arrangements on this 6,200 sq. ft. lot of Columbia. Just make an offer. MLS. Ross or Marion. 477-9514, 388-6275, Pager 2813, 479-2848.
Century 21 Principal Properties Ltd.
4088 Shelbourne St.

SEMI-WATERFRONT

Across the road from the water with good view. Water ready for hook-up. Filled for septic, driveway in. $22,900, try your down payment. R. DANIELSEN 595-4482 595-5131.
CANADA TRUST

BRETNWOOD BUILDING LOTS

3 adjacent building lots, fully underground service in cul-de-sac near Brentwood Village, by owner, reduced to $28,500 or offers? Vendor will finance. Call 595-6319.

THREE BUILDING SITES (ONE 100' OF WATERFRONT)
Health Dept. approved well water. All over ½ acre and well treed. First time for sale in renowned SALEM SEA-SITES PARK Division, 598-1112 or 656-4694

$9,999 FULL PRICE

$3333 down. Lot 60x120 approx., near Duncan. Perked o.k., highways o.k., building permit ready to be issued, building mortgage ready to be signed. 642-5054.

274 PROPERTY WANTED

APT. SITE

Builder requires 10,000 to 100,000 sq. ft., even more for immediate development. Phone now. Kasapi Construction, 386-6191.

SEAVIEW LOT, FREE TITLE, north of Departure Bay, Nanaimo district, would like to trade as down payment for lot in north Saanich, 656-5681.

LOT WANTED
Suitable for development, in Greater Victoria area. 656-3505.

280 ACREAGE FOR SALE AND WANTED

FANTASTIC

—5 acre properties in Saanich
—great potential
—minutes drive from City
—Build your dream home now and wait
—When this fast expanding area demands a change from 5 acre minimum to smaller lot sizes, What an investment!
—Nice choice from $56,000-$73,000
Coastland Estates, 479-2150 or 479-9486

19.75 ACRES IN THE GOLDstream District with roadway to four or five building areas. Treed, interesting contours, and for the most part mountainous. Great for hiking. Five hundred feet on Sooke Road, opposite Kangaroo Road intersection. If you like the idea, but short of $40,000 cash, the owners will certainly look at a term offer. MLS 21105. Call:
595-5171 SIMON FLETT 592-7451
Canada Trust

ACRES-ACREAGE-ACRES

For retirement or pleasure. 30 Acres with good road frontage. Excellent mortgaging available. Call:
JACK GREENWOOD—386-2911
For further information, I also have a 10 LOT SUBDIVISION of 5 acre lots available as a parcel at a very reasonable price.
Homefinders, wall & Redekop

A BEAUTIFULLY TREED CENTRAL SAANICH ACREAGE
This property located on the corner of West Saanich and Lawrence roads is about 2.4 acres with a spring and close to the ocean. Being offered at $45,500 by: PETER NASH, 598-3321, 592-2473 r.
JACK MEARS OAK BAY REALTY LTD.

SALT SPRING ISLAND DEVELOPMENT PROPERTY
4.88 acre on main road, piped water, in proposed sewer area. Walking distance Ganges. Excellent location for multiple dwelling project. GOOD TERMS.
JAKE JAVORSKI 537-2832
PEMBERTON, HOLMES LTD.
Box 929, Ganges 537-5558

MOTHER EARTH LOVERS

Choice building acreage with views and seclusion near Elk Lake. 7.5 acres offered at $75,000. NEW MLS. To view call: GLENN NICHOLLS, 598-7689 or 592-2431. Lansdowne Properties.

1-ACRE LOT

Within 4½ mile circle. Quiet country surroundings. Call Gerry Finnigan 383-4739 (24 Hrs.) Castle Properties Ltd.

3 PARCELS IN PARKSVILLE, 22 [illegible] 3093, Courtenay [illegible]

280 ACREAGE FOR SALE AND WANTED

Century 21 REAL ESTATE
J. D. BOSDET LTD.
120 - 727 JOHNSON 386-3128

7.14 ACRES

Just like being on top of the world. Many nice home site locations. A great piece of property, located on Westridge Place in the Highlands. Price slashed to $49,900.

VIEWS

2 large valley view lots located in great residential area, asking $32,500 and $37,500.
JOE BLODGETT 656-5653

5.22 ACRES

5 miles to downtown, view property, meadow and trees, surrounded by farm freeze land giving privacy. Priced competitively at $59,500. Please contact:
GIFF CALVERT 479-4593

Norm Ross ASSOCIATES LTD.

10 ACRES AND 2-BDRM. HOUSE

All flat beautiful farm land close in. Make an offer on $95,000 asking. Call Gerry Finnigan 383-4739 or 386-6164 (24 Hrs.)
CASTLE PROPERTIES LTD.

285 UP-ISLAND PROPERTIES

malahat realty ltd.
P.O. Box 40
Mill Bay, B.C.
743-5525

MALAHAT DRIVE
1973 Moduline double wide mobile home, in mint condition with added porches and sundeck situated on 80x120' landscaped pad in scenic and well-run park about 20 minutes from downtown Victoria and within walking distance of pretty lake and unspoiled country. Price of $25,500. Includes appliances.

COBBLE HILL AREA
A worthwhile investment, 11 plus acres, small holding complete with older 3 bedroom, 2 bathroom home, barn and other outbuildings is in a subdividable R-2 zone. Property has a good water supply, on Hydro and has a total of approx. 1150 feet of frontage on two roads.

MILL BAY AREA
A small two-bedroom home plus large workshop and one acre of land on corner lot at intersection of Trans-Canada Highway.

A cozy tastefully modernized home on ½ acre of sloping land in the heart of Mill Bay. This little gem is neat as a pin and has frontage on two roads.

HOME PLUS REVENUE
Large 5-bedroom home on approx. 1 acre with good view. Home is well built and can be divided into a 2-bedroom suite and a 3-bedroom suite, each having its own bathroom, full kitchen, eating area and large lounge and 2 ensuite 2-piece units in larger suite. Electric heat, built-in vacuum system, large carport and lock-up garage. Plus many other features make it an ideal "Home plus Revenue" unit.
For further details and to view any of the above contact Tom Burdge, 743-5525 or 743-9398.

SHAWNIGAN LAKE
Exceptional quality 3-bedroom rancher-style home sits in 2 acres of treed seclusion, yet within 1 mile of stores and lake. This well-built home features very attractive redwood ceiling and walls in large 23x16 living room, as well as a unique full width stone heatilator fireplace. Dining area, kitchen and utility room have Italian tiled floor and ample closet and counter space. Bedrooms are good size with ensuite bathroom off master bedroom. Heating is electric and insulation in access of normal requirements. New stove with Corning glass top, new fridge and washer and dryer included in this 1429 sq. ft. home. Tom Burdge, 743-5525 or 743-9398.

BB BROWN BROS. on BLANSHARD
"People Helping People"

COURTENAY, V. ISL.
FOURPLEX—Only 6 years old, in beautiful condition. Two end suites have 3 bdrms and small den, two inside suites have 2 bdrms., small den and balcony. When in Courtenay, why not drive by 2110 Piercy Ave. and remember, view by appointment only. Price $89,900. Mortgage rate only 10%. Call: DOUG LAWSON in Victoria Evenings 595-2486 or 385-8771 (anytime).

A GIFT

For your family this Christmas? Buy this 2½-year-old modern stucco bungalow on ¾-acre treed setting. High basement can be developed, carport, landscaped lawn in front. Full price only
$42,500
Located 3 miles north of Mill Bay off the Island Highway. Vacant. For full information on this excellent buy call MR. GREENE 385-0795. MLS 21306.
PEMBERTON, HOLMES LTD.
1000 Government St. 384-8124

MAPLE BAY

Unique executive style house, 1,615 sq. ft. Skylights, shakes, cedar pantry, feature walls, cedar sundecks, bay windows, ½-acre site, tree and seaview. In exclusive area outside Duncan. Price $83,500. S. Neilsen (Builder) 112-746-6260.

FISHERMAN'S SPECIAL
4.7 acres in Deep Bay, Vancouver Island. 5 minutes walk from Government Wharf, year-round moorage. 4-bedroom house, wall to wall carpet, electric heat. Approximately 3 acres, cleared and fenced. Out buildings. Priced at only $67,500. Phone 112—757-8465.

BRAND NEW, 3 BEDROOM, full basement, home with fireplace, wall to wall carpet throughout on levelled treed lot. N.H.A. approved with 95 per cent financing available, $47,450. Steven Roth, 384-9210.

SEAVIEW HOMES
Two seaview homes in Cowichan Bay under construction. Full basements, 3 bedrooms, 2 fireplaces. Both 1280 plus sq. ft. Panoramic views. Call Terry Smith 748-2509 or 748-1476.

5 ACRES

Approx. 8 miles from Duncan. Not rock. Asking $29,900. Quickly call Irene Dalziel 477-6380 or 386-6164, Castle Properties Ltd.

SHAWNIGAN BEACH ESTATES
80 x 115 lot approved for building. Close to clubhouse and beach. Enjoy all amenities. Watermains.
$14,900
Call 656-2427

17.5 ACRES IN CHEMAINUS. Zoned R1 and R2, subdividable into approx. 78 lots. Sewer and water services available. Vendor will assist in financing. Call Terry Smith 748-2509 or 748-1476.

YELLOW POINT
10.28 acres, 585' frontage on Yellow Point Rd. Arbutus, fir, Maple and Alder. Drilled well, 420 gallons per hour, $52,500. David Scott, 385-3435 or 479-4405.

80 ACRES WITH CREEK
Approximately 80 acres of level land with creek running through. Comox B.C. Apply Box 1791 Salmon Arm, B.C.

EAGLE REALTY LTD.
Box 1060, Parksville, B.C.
Telephone 248-6193

1.94 ACRES — DUNCAN AREA. Water, treed, close to schools, $27,000. 746-7918.

285 UP-ISLAND PROPERTIES

VANCOUVER ISLAND SPECIAL

MYSTERY BEACH
RECREATION — RETIREMENT — INVESTMENT

For as low as $149 DOWN and $149 MONTHLY. Beautifully treed ½-acre lots on gentle slope, located 25 miles north of Qualicum Beach — over 2,000 ft. of natural oceanfront park adjacent for your enjoyment of boating, fishing, oysters, swimming or just watching a beautiful sunset. All lots on village water system and paved roads. Priced from $14,900 with excellent terms available and discounts for all cash. For information contact Dave McLaughlin personally at Nanaimo Realty Co. Ltd., Box 518, Nanaimo, B.C. at 754-2311 or eves. 753-5847.

PEARSON/JOHNSTONE & ASSOCIATES LTD
BOX 399, PARKSVILLE, B.C.
248-2216 752-6964

293 GULF ISLAND PROPERTIES

HORNBY AND DENMAN ISLANDS

Now have available an excellent selection on these two lovely Islands:
1—Waterfront — ½ acre sizes, treed and cleared. Priced from $19,000.
2—View — ½ acre, treed and cleared. Priced from $9,000.
3—Privacy lots — ½ acre, treed and some close to beaches. Priced from $5,500.
4—Cottages — on treed lots, furnished and ready for your holiday. Priced from $14,000.
For more information or to view contact Dave McLaughlin at Nanaimo Realty Co. Ltd., Box 518, Nanaimo, B.C., at 754-2311 or eves. 753-5847.

HORNBY ISLAND RETIREMENT HOME

Summer or year round living in this spacious vacation home, featuring large living room, large kitchen, large utility room, bathroom, 2 bedrooms upstairs, electric range, garage, workshop, fruit trees. Stones throw from the famous Whaling Station Bay sandy beach. Priced at $27,900 with $14,500 with $14,500 down. For further information phone Frank McLaughlin at Nanaimo Realty Co. Ltd., Box 518, Nanaimo, B.C., at 754-2311 or eves. 390-4334.

SALT SPRING ISLAND

14 Half acre lots near the sea, wooded, secluded with a road. Only $9,500 each.

0 Acres with cedar 3 BR home, 5 ental units. Southern exposure ear lake. $115,000. MLS.

Ron McQuiggan
Call Collect
537-5521 (Days) 537-9220 (eves.)
Wall & Redekop Realty
Box 570, Ganges, B.C.

GABRIOLA ISLAND

Large lot for get-away home. Priced at $7,900.
GORDON TEWS
388-6454 477-2732
REALSPAN PROPERTIES LTD.

CHEAP RETIREMENT

One of the loveliest Gulf Islands namely North Pender, 3 yrs. old, 2 bdrms., all cedar Lindel home with heatilator firepace plus basement as added features. The price of $47,000 with all appliances is way below replacement value.
384-8001 JIM WALTERS 656-3253
The Royal Trust Co.

OWNER
Price Reduced Greatly

Lovely 4 ocean view lots on Salt Spring Island near Ganges, ½ to 2 acres. Fully serviced, treed. 12-537-2144 Ganges. 112-596-0763 Vancouver.

294 MAINLAND AND OUT OF PROVINCE PROPERTIES

WASHINGTON

Looking for investments, recreation or retirement property? 50x100 ft. lots priced from $1800. Close to ocean. Port Townsend, Wash. 20 air miles from Victoria. Call today for further details. Hugh Munro, 477-2803.
K-Denn Enterprises Ltd.
4088 Shelbourne St.

OLYMPIA, WASHINGTON — 2-mile circle duplex lot, 100x75', lane in rear, area of new houses, $6,000. 385-5335.

HOW TO WRITE A GOOD CLASSIFIED ACTION AD

1—IT'S BEST to start your ad with the name of the article or service you have to offer. If you have an apartment, room etc., for rent, or property for sale: start your ad with the location.

2—BE CLEAR. Readers respond more quickly and favorably when given complete, definite information. Always include the price in your advertisement.

3—MAKE IT EASY for the reader-prospect to reach you. Always give your telephone number or your name and address. If you do not have regular hours, state a preferred time for the prospect to get in touch with you.

4—PLAY SAFE. You get the greatest reader attention by using consecutive insertions. A six-day order is best and costs less, and you can, of course, stop your ad as soon as you get the results you want. You pay only for the days your ad appeared. Lower yearly rates are available to those who wish to keep their services or products before the public.

5—PLACE YOURSELF in the reader's position and ask yourself what you want to know about your offer. The answer you give will make a good Want Ad.
Don't allow the reader to speculate.

6—GIVE YOUR PROSPECT every inducement you can with good copy. Classified action ad readers have the money and are already interested in buying the merchandise or service you have to offer: the details and information you give are the most important.

7—TO PLACE YOUR AD, call 386-2121, your direct line number to fast Want Ad action. A courteous, efficient advisor will be glad to help you word and place your order. And remember, Classified Action Ads afford you the most complete coverage. Telephones are open 8:00 a.m. to 6:00 p.m. for you daily, Monday through Saturday call:

386-2121

Deaths and funerals

305 DEATHS and FUNERALS

CHATER — In Victoria, B.C., Wilbur St. Clair (Bill) Chater, of 5171 Polson Terrace, aged 66 years. He is sadly missed by his family. He is survived by his loving wife Patricia; one son, Steven, and daughter-in-law Gillian; and one brother, Melville, in San Diego, U.S.A. He taught at Victoria West School, was vice-principal at Sir James Douglas School, and five years vice-principal of Willows Elementary School. He was principal of Craigflower School from 1959 to 1971, and was also former president of the B.C. Principals' Association.
Private funeral service in McCall Bros. FAMILY CHAPEL on Monday, Dec. 13 at 1:30 p.m., followed by cremation. Flowers gratefully declined.

COMER — Passed away December 10, 1976, at Victoria General Hospital in her 62nd year, Hilda May Comer of 997 Ambassador Ave. Born and lived in Victoria all her life. Besides her beloved husband Joe, she leaves her parents Mr. and Mrs. William Rickman of Victoria and sons Ken of Westbank, B.C., Fred of Agincourt, Ont., Bob of Victoria, and daughters Maureen McQuarrie and Margaret Bassett of Victoria, B.C., and nine grandchildren. She also leaves three sisters; Beryl Gale, Doris Hinchcliffe and Betty Dewhurst, all of Victoria, and one brother, George Rickman of Victoria. Also several nieces and nephews. She was predeceased by her brothers Art, Ken, and Ross.
Funeral service will be held on Thursday December 16, 1976, at 10:00 a.m., in McCall Bros. FLORAL CHAPEL Johnson and Vancouver Sts. Followed by cremation.

DONEY — In Victoria, peacefully, at the Royal Jubilee Hospital on Dec. 9, 1976, Adelaide Margaret (Peggy) Doney, aged 75 years, a native daughter of Victoria. Widow of Albert Doney, she is survived by three sons, John Albert of Campbell River, George Alexander of Saanichton, and Donald Gordon of Edmonton; 13 grandchildren, five great-grandchildren; also one sister, Myrtle Brackett of Comox. She was a past matron of Ruth Chapter No. 22, O.E.S.
Private funeral service in the FAMILY CHAPEL of McCall Bros. (Flowers gratefully declined. Memorials, if desired, may be made to the Heart Fund, 1008 Blanshard St.)

HOTCHIN — Ernest of White Rock, formerly of Langford, passed away Dec. 11, 1976. Born in Hull, Yorkshire, England, July 10, 1883. Survived by his loving wife, Sybil; his daughter, Joan Hodson of White Rock; and son, Capt. Ronald Hotchin, with the Canadian Armed Forces; as well as his three grandchildren.
Private memorial service will be held in the Boal Chapel, North Vancouver. Cremation. Arrangements through First Memorial Services Ltd.

McKEE — In Victoria, B.C. on December 11th, 1976, Mrs. Margaret Angus Laing McKee, age 73 years. Born in Wynberg, South Africa and had been a resident of Victoria for the past 22 years, late residence, 639 Admirals Road. She leaves her sons, John, Port Renfrew, B.C.; Harry, Qualicum, B.C.; Hugh, Victoria B.C.; Robert, Hensell, Ont., George, Winnipeg, Man.; daughter, Myrtle) St. Mary's, Ont.; Ruth, Kitimat, B.C. 21 grandchildren, five great-grandchildren. The late Mrs. McKee was a member of the Ladies Auxiliary of The Royal Canadian Legion, Esquimalt Branch No. 172.
Service will be held in the Sands Mortuary Limited "Memorial Chapel of Chimes" on Wednesday, December 15th, 1976, at 3:00 p.m.
SANDS — VICTORIA

PESUT — Frank, in Victoria, B.C., on Dec. 11, 1976. Born at Copper Mountain, B.C., aged 56 years, Mr. Pesut was a former resident of Vancouver and Princeton, B.C. He was a veteran of W.W. II and a member of the R.C.L. Mr. Pesut is survived by his loving family.
Memorial service will be held on Wednesday, Dec. 15, at 2 p.m. in the Chapel of First Memorial, 4725 Falaise Dr. Flowers declined with thanks; donations may be made to the B.C. Cancer Society. Arrangements by FIRST MEMORIAL SERVICES LTD.

ROTHGORDT—In hospital on December 9, 1976, after a lengthy illness, Mr. Hans Ernest Thomas (Tom) Rothgordt, aged 45 years, born in Swift Current, Saskatchewan and a resident of Sooke for the past 10 years, late residence 7165 Grant Rd., formerly of Sidney, B.C. He leaves his loving wife, Beth, at home; sons, Tom, Morris, Manitoba, Chuck and Tim; Edmonton, Alberta, Kim, Kelly and Parker, Port Alberni, B.C.; daughters Jennifer, Langford, B.C.; Faith, Prince George, B.C.; step-sons, Tim, Qualicum Beach, B.C. Hugh and Keith, Sooke, B.C.; three grandchildren; his mother, Mrs. Margaret Lownle, Victoria, B.C.; sisters, Mrs. M. (Sophia) Ross, Sidney, B.C. and Mrs. D. (Margaret) Wigmore, Abbotsford, B.C.; nieces and nephews. Mr. Rothgordt was a member of the 4H Club, Sooke, B.C.
Service will be held in Sands Funeral Chapel of Heather, Colwood, B.C. Tuesday, December 14, 1976 at 1 p.m. Padre H. Mortimer officiating. Flowers gratefully declined. Those so desiring may contribute to the Canadian Cancer Society, 857 Caledonia Ave., Victoria, B.C.
SANDS — COLWOOD

SERVICE — Suddenly in Gallup, New Mexico, Paul, aged 17 years. He leaves to mourn his mother, Louise, his sisters Kerry and Julie and brother Ken, his father Merl, in Gallup.
Memorial Service will be held at Gordon Head United Church, Tyndall Ave., Tuesday, Dec. 14, 1976, at 2:30 p.m.

STIRRUP — In Victoria, B.C., on December 11, 1976, Mrs. Margaret Stirrup, age 95 years. Born in St. Helen's, Lancashire, England and had been a resident of Victoria for the past 63 years, late residence, 1196 Clovelly Terrace. She leaves her daughter, Mrs. A. (Elizabeth) Pendray, Victoria, B.C., her son, William, Basingstoke, England, grandchildren, Harold Pendray, Victoria, B.C., Robert and Leford Owens, San Diego, Calif., Linda Fowles, Chepstove, South Wales and Carolyn Stirrup, Baskingstoke, England, 10 great-grandchildren.
Service will be held in the Sands Mortuary Limited "Family Chapel of Memories" on Wednesday, December 15, 1976, at 11:00 a.m. Rev. Harold Pendray officiating.
SANDS — VICTORIA

SURLINE — On December 11, 1976, Wilfred, beloved husband of Jean Surline of Victoria, and formerly of Saskatoon, Saskatchewan, aged 74 years. Survived also by one son; John Venus, Vernon, B.C. and one daughter; Joan Caccavale, Almonte, California. Three grandchildren, one sister, Mrs. Frances Crowhurst, North Battleford, Saskatchewan and numerous nephews and nieces.
Memorial service Wed., Dec. 15, at 11 a.m. in the Chapel of First Memorial Services, 4725 Falaise Dr. Dr. Rev. George Struthers officiating. Cremation. Flowers gratefully declined. Arrangements through the Memorial Society of B.C. and FIRST MEMORIAL SERVICES LTD.

WREN — On December 11, 1976, Dorothy Alice Wren of 1520 Belcher Ave., Victoria. Survived by two sisters, Mrs. Phyllis Ibbott, England, and Mrs. Kathleen Watson, Victoria; a nephew, Stephen Ibbott, England; a niece, Susan Wadsworth, Victoria; two nephews, David Watson, Ottawa, Ian Watson, Victoria.
Memorial service Tuesday, December 14, at 3 p.m. in the Chapel of First Memorial Services, 4725 Falaise Dr. Dr. Rev. Norman Archer officiating. Cremation. In lieu of flowers donations to the Canadian Bible Society, c/o Mr. Frank Martens, 2121 Cedar Hill Cross Rd., would be appreciated. Arrangements through the Memorial Society of B.C. and First Memorial Services Ltd.

309 IN MEMORIAM

HALL: In loving memory of someone very special, Kenneth Alfred, who left us suddenly one year ago today.
We cannot keep from wondering
No matter how we try,
And in our sad and lonely hearts
We keep on asking why.
The reason is hidden somewhere
In the pattern God has planned,
We must believe and trust in Him
And someday we'll understand.
Remembered always, Aunt Olive, Uncle Stanley. Brampton, Ontario.

HALL—Kenneth. In loving memory of my dearly beloved husband who passed away suddenly on December 13, 1975.
Asleep in God's beautiful garden,
Away from all sorrow and pain,
Some day when life's journey is ended,
We will be together again.
Sadly missed by your wife Gloria.

HALL—In loving memory of my dearly loved son, Ken, who passed away December 13, 1975.
I do not forget him,
I loved him too dearly
For his memory to fade from
My life like a dream,
My lips need not speak,
When my heart mourns sincerely. Sadly missed by "Mum," Victoria, B.C.

HALL—In loving memory of a very dear brother Ken, who passed away December 13, 1975.
You're not forgotten Brother, dear,
Nor ever shall you be,
As long as life and memory last
I shall remember thee.
Not one day forgotten, only sister, Geraldine, Victoria, B.C.

HALL, Kenneth. In loving memory of our favorite nephew who passed away suddenly on December 13th, 1975.
"Always in our thoughts"
Sadly missed and always remembered by Auntie May and Uncle Herb.

SMITH —In loving memory of James Smith who passed away December 12, 1970.
His smiling way and pleasant face,
Are a pleasure to recall;
He had a kindly word for each,
And died beloved by all.
Some day we hope to meet him,
Some day, we know not when,
To clasp his hand in the better land,
Never to part again.
—Always remembered by wife Jean, children Jim, Diane and Joan, sisters and brother.

WAIN — In loving memory of my dear husband, William H. (Bill), who passed away December 11, 1975. Always remembered by his loving wife, Viola and family.

THEY SHALL GROW NOT OLD, AS WE WHO ARE LEFT GROW OLD, AGE SHALL NOT WEARY THEM, NOR THE YEARS CONDEMN, AT THE GOING DOWN OF THE SUN, AND IN THE MORNING, WE WILL REMEMBER THEM.
WITH GRATITUDE. SANDS.

310 FUNERAL DIRECTORS

McCall's

MONDAY
TUCKER, Mrs. Jessie
11:00 a.m. — FAMILY CHAPEL
SMITH, Mrs. Gertrude Sarah
Private
1:00 p.m.—FAMILY CHAPEL
CHATER, Mr. Wilbur St. Clair (Bill)
Private
1:30 p.m.—FLORAL CHAPEL
EDWARDS, Mr. Gordon B.
2:00 p.m.—ST. LUKE'S CHURCH
HARTLEY, Mr. Herbert A.
9:45 p.m.—FAMILY CHAPEL
THURSDAY
COMER, Mrs. Hilda May
10:00 a.m.—FLORAL CHAPEL
PRIVATE SERVICE
DONEY, Mrs. Adelaide Margaret (Peggy)
—FAMILY CHAPEL
TO BE ANNOUNCED
UPTON, Mr. Sidney E.
LENARD, Mr. Michael
MICHAUX, Mrs. Floriante
LAWRIE, Mrs. Helen
McCALL BROS.
Floral Funeral Chapels
385-4465

Sands
SEVEN CHAPELS
SERVING
VANCOUVER ISLAND
Sensible Prices
Dedicated Service
For Information In
Victoria Phone
388-5155

MEMBER BY INVITATION
NSM NATIONAL SELECTED MORTICIANS SINCE 1917
VICTORIA, 388-5155
SIDNEY, 656-2932
COLWOOD, 478-3821
DUNCAN, 746-5212
LADYSMITH, 245-2331
NANAIMO, 753-2032
Removal And Service Arrangement
Covering Vancouver Island
A Division of Sands

IFC INTERNATIONAL FLIGHT CARE
Specializing in forwarding to or from anywhere
WORLD WIDE FUNERAL INFORMATION SERVICE
call collect (604) 388-5155
or cable
"Mortuary Victoria"
A Division of Sands

Hayward's Thomson & Irving
Funeral Chapels
1625 Quadra St.
386-3505

CUNNINGHAM FUNERAL CHAPEL
1155 Fort Street
Phone 384-5512 or 384-8626
Offering dignified moderate service for all. Geo. S. Cunningham, owner, manager.

STEWART MONUMENTAL Works Ltd.
ESTABLISHED 1896
Memorial of Distinction
Marble fireplace and tabletops
1403 May St. 384-3452

MORTIMER'S MONUMENTS
633 DAVID ST. 383-6421
ESTABLISHED 1877
"The Finest In Craftsmanship"

FIRST MEMORIAL SERVICES
Serving the Public and Exclusive Undertakers for the Memorial Society of B.C. 658-5244.

312 FLORISTS

SAVE NOW
On Oversea Flower Orders.
Still time to mail for Christmas delivery. Call
DEAN HEIGHTS FLORIST
2857 Foul Bay Rd., 592-3524
Master Charge—Chargex Accepted

313 MISCELLANEOUS

IN MEMORIAM DONATIONS
to be used exclusively for
CANCER RESEARCH
should be directed to
CANADIAN CANCER SOCIETY
857 Caledonia Ave., Victoria

SPELL IT OUT

When you have something to sell, the easiest way to find a buyer is to spell it out in print! You do that by placing a low-cost Classified Ad in the newspaper. Give us a call today.
at 386-2121.

DEFENCE CONSTRUCTION (1951) LIMITED
PROJECT: Replacement of PMQ Warm Air Heating Systems and Supply and Installation of Combination Storm and Screen Doors, CFB Esquimalt, B.C.
File: ES 608 10
Tender call for the above referenced scheduled to close at 3:00 p.m. Eastern Standard Time, Thursday, January 13, 1977, is now cancelled.
W. J. Mulock, Secretary,
Defence Construction (1951) Limited
225 Metcalfe Street,
OTTAWA, Ontario.
K1A 0K3

NOTICE TO CREDITORS
FREDERICK MUSGROVE DUNCAN, Deceased, late of No. 810—548 Dallas Road, Victoria, British Columbia;
NOTICE IS HEREBY GIVEN that creditors and others having claims against the estate of the above deceased are hereby required to send them to the undersigned, MARTIN, JAWL & BUNDON, P.O. Box 850, Victoria, B.C., by the 17th day of January, 1977, after which date the Executrix will distribute the said estate among the persons entitled thereto having regard only to the claims of which she then has notice.
DATED this 7th day of December, A.D. 1976.
MARTIN, JAWL & BUNDON,
Solicitors for the Executrix of the above Estate.

NOTICE TO CREDITORS
ERNESTINE DOHAN, Deceased, late of No. 211-2151 Haultain St., Victoria, British Columbia;
NOTICE IS HEREBY GIVEN that creditors and others having claims against the estate of the above deceased are hereby required to send them to the undersigned, MARTIN, JAWL & BUNDON, P.O. Box 850, Victoria, B.C., by the 17th day of January, 1977, after which date the Executors will distribute the said estate among the persons entitled thereto having regard only to the claims of which they then have notice.
DATED this 7th day of December, A.D. 1976.
MARTIN, JAWL & BUNDON,
Solicitors for the Executors of the above Estate.

GOVERNMENT OF THE PROVINCE OF BRITISH COLUMBIA
MINISTRY OF HIGHWAYS & PUBLIC WORKS
SAANICH AND THE ISLANDS ELECTORIAL DISTRICT
PROJECT NO. 2640
SUPPLY & DELIVERY OF ASPHALTIC CONCRETE
NOTICE TO CONTRACTORS
Sealed tenders, marked "Tender for Project No. 2640 Supply & Delivery of Asphaltic Concrete" will be received by the District Highway Manager at 280 West Burnside Road, Victoria, B.C., up to 2:00 p.m. on Wednesday, January 5, 1977, and opened in public at that time and date. Tenders must be delivered to the aforementioned address, which is open from 8:00 a.m. to 12:00 noon and 1:00 p.m. to 4:00 p.m., Monday to Friday, except holidays.
Specifications and conditions of tender may be obtained from the office of the District Highways Manager and Construction of this contract shall conform to the requirements of the applicable sections of the Ministry of Highways and Public Works "General Specifications for Highway Construction."
No Tender will be accepted or considered which contains an escalator clause or any other qualifying condition and the lowest or any tender will not necessarily be accepted.
G W Harper,
District Highways Manager,
Ministry of Highways & Public Works,
280 W. Burnside Road,
Victoria, B.C.
V9A 1C7
Dated at Victoria, B.C
This 2nd day of Dec. 1976.

Gov't Pushes TV Coverage

OTTAWA (CP) — The government formally reinstated Friday a move to institute full radio and television coverage of the House of Commons for the first time.

A resolution lodged with the clerk of the Commons — a formality giving notice that the proposal may be presented next week — calls for approval of broadcasting the Commons and its committees under over-all control of the House.

Post for Bazin

OTTAWA (CP) — Montreal lawyer Jean Bazin was appointed vice-president of the Progressive Conservative organization committee in Quebec, party leader Joe Clark announced Friday. Mr. Bazin, 36, will be responsible for setting up organization throughout the province.

IT'S KILSHAWS
1115 FORT ST.
Pre-Xmas
AUCTION
Estate and Consigned
FINE FURNISHINGS
FRIDAY 7 P.M.
Chesterfield Stes.
Hide-a-Beds
Double & Twin
BEDROOM STES.
Oak
9-PCE. DINING STE.
Nest of Tables,
Chests & Dressers
PORTABLE COLOR TV (1976)
PIANOS
BAR MIRRORS
BRASSWARE
Saanich Police Clearance
25 BICYCLES
KILSHAWS AUCTIONEERS LTD.
1115 FORT ST.
384-6441

LUNDS
926 FORT ST.
In order that we may clear our rooms before Xmas we will be holding two capacity sales this week.
AUCTION
TUES. 7 P.M.
Includes Another consignment from
F. N. GIBSON
(Ripon Rd.)
Fine Mahog.
BUREAU DESK
Several Good
COLOR TV SETS
"Coombe"
CHESTERFIELD
A selection of expensive
Occasional Chairs and Useful Tables
Lamps—Paintings
"Malcolm" Fr. Prov.
DINETTE SUITE
Drexel Swivel Rocker & Stool
(Danish Style)
BEDROOM SUITES
FURNISHINGS
TWIN BEDS
China—Plate Glass
Extensive "Limoges"
China Dinner Service
Almost New
"AVOCADO"
"COPPERTONE"
& "HARVEST GOLD"
APPLIANCES
Side-by-Side Refrigerator
Ranges, Washers, Portable
Dishwasher & White Appliances
RIFLES
Including 2 "WINCHESTER" repeaters (Models 94 and 95), "SAVAGE" repeater (Model 99).
FISHING RODS
COINS—STAMPS
Canadian Dollar Sets & Misc. Canadian Dollars
1947 fifty cent pieces, misc. coins (few gold)
LUNDS PHONE 386-3308

ALL I WANT for Christmas is obvious for this group of Grade 1 carol singers at a Calgary school. They're missing their front teeth, so Santa has his work cut out in pleasing them.

Members Like No Profits

VANCOUVER (CP) — It is possible to do your banking, buy groceries, appliances, gas and hardware, pay rent, buy insurance and listen to the radio in Vancouver without dealing with any profit-making organizations.

More than 100,000 people in British Columbia belong to 350 retail co-operatives which exchange shares for cash and give members the right to use the service and help run it.

There are credit unions, housing co-ops, transportation co-ops providing bus service to work in company towns and CFRO-FM in Vancouver, a co-operative radio station whose members produce all local programming.

Co-op members join for two reasons, said Mogans Piepgrass, special projects adviser of Federated Co-operatives Ltd. in B.C.

"Some people join co-ops because they believe in co-op principles and they see it as a method of getting some democracy into the business place.

"And some are in it for the saving, strictly dollars and cents. People feel there must be better ways of coping with the cost of living. Co-ops are one of the ways."

All decisions in co-ops are made by annually elected executives.

Within the co-operative movement are two groups, the established co-ops and alternative co-ops.

Established co-ops run on a businesslike basis and include the 62 member co-ops of Federated, the 600,000-member credit unions and the Co-operative Insurance Service.

The alternative co-ops deal mainly in food and start with politically or lifestyle-based groups, using volunteer labor to avoid high costs.

In many B.C. towns members pay a nominal $1 or $5 share fee to shop in a co-op and pay supermarket prices. Members get dividends at the end of the year adding up to a one-to fiveper-cent rebate on the year's purchases.

Surrey Co-op is a 57-year-old operation with 17,000 members and $31 million in sales last year and is the only Federated member in Greater Vancouver. It sells groceries, feed, hardware, home supplies, gasoline and bulk oil.

It opened a $2-million home centre in Cloverdale last month which will form part of a new shopping centre development, mixing private and co-op businesses.

Even though it is B.C.'s largest consumer co-operative it still is as responsive as ever to member needs, said Bernie Bielby, director of member and public relations.

"The big department stores are in it for profit but we'll carry what the members want and just break even on it.

"If they want something they can't get, we'll go out of our way to get it for them."

The members of the alternative co-operatives say the big co-operatives don't go far enough.

Traditional co-ops "don't teach people much about where their food comes from or what's in it," says Keith Jardine, one of five paid workers at Fed-Up Co-operative Wholesalers. "They tend to support the status quo."

Fed-Up supplies mainly nonperishable food to more than 50 small co-ops around B.C. including four in Vancouver serving 7,000 to 10,000 people.

Members take turns working out of their homes or small warehouses to distribute pre-ordered food in most smaller co-ops.

"We try to de-emphasize supermarket foods," said Mr. Jardine.

"They're often overly processed and more expensively packaged than they need to be. We buy in bulk and package it ourselves—like putting it in a paper bag."

Savings of up to 15 or 20 per cent are possible this way, he said.

Each co-op must provide two people, four times a year to work for a week at the Fed-Up warehouse to cut labor costs and keep people involved.

PQ Win Helps Quebec Tories?

QUEBEC (CP) — The president of the national Progressive Conservative party says the recent Parti Quebecois victory may help the Tories score an electoral breakthrough at the federal level in Quebec.

Michael Meighen told reporters following a meeting of the Conservative party's national executive here Saturday that the PQ win has changed the political climate of the province.

He said the Quebecers are "more willing to consider a new federal option and this has encouraged us to redouble our efforts."

Meighen also reminded reporters that the Tories' traditional Quebec ally, the Union National, boosted its representation to 11 seats from one in the Nov. 15 Quebec election.

The Tory president said Quebec Conservatives are already gearing up for four federal by-elections due to be held in Quebec during 1977.

The by-elections will fill vacancies in the Quebec City ridings of Louis Hebert et Langelier as well as the Montreal-area ridings of Verdun and Terrebonne.

A by-election must also be called to fill a vacancy in Prince Edward Island.

The Conservatives currently hold only four of Quebec's 74 seats in the House of Commons.

Cuban Movie Portrays CIA Plot on Island

HAVANA (Reuter) — A Cuban campaign against alleged CIA activity on the island includes a new film playing to packed audiences in Havana.

The action thriller, Patty-Candela, shows how the Cuban intelligence service foiled a CIA plot to murder Defence Minister Raul Castro and launch American intervention against the Castro government.

Director Rogelio Paris says the film is not fiction but an accurate account of a plot 15 years ago, as gathered from confessions of captured CIA agents.

The plan, code-named Patty, was to shoot Raul, Premier Fidel Castro's younger brother, during a public rally at Santiago de Cuba, 600 miles east of Havana.

At the same time, another group was to stage a fake shelling of the U.S. naval base at Guantanamo, near Santiago, and to shell a Cuban artillery battery in order to start a battle and provoke large-scale military intervention by U.S. Marines.

The Cubans say the plan was meant to be the CIA's revenge for the failure of the Bay of Pigs invasion a few months earlier.

The film is no sensational disclosure. Operation Patty was denounced as "clever and macabre" by the late Ernesto (Che) Guevara at a conference of the Organization of American States in 1961.

But the November premiere of Patty-Candela coincided with a stepped-up campaign against the CIA which, Cubans charge, took a direct part in the sabotage bombing of a Cuban airliner last month. The plane, leased from Air Canada, was on a scheduled flight from Barbados to Jamaica. It crashed into the Caribbean killing all 73 aboard.

Rallying more than one million people in Havana's Revolution Square, Castro accused the CIA of direct involvement and called off the 1973 anti-hijacking pact with Washington.

In the film, a CIA agent, Alfredo Izaguirre, code-named Tito, lands clandestinely to set up the operation which, he says, has the backing of the U.S. government, keeping in close touch with the CIA through a radio transmitter.

Couriers and agents travel freely from one tip of the island to the other, jump over barbed wire into Guantanamo to make contact with American authorities and jump back with smuggled weapons.

They also make contact with dissident officers in the Cuban army who are soon given major roles in the plot. Everything seems set for Operation Patty to be carried out.

This is when Operation Candela (Candle), the Cuban counter-plan, starts. The dissident officers turn out to be Cuban agents, and in a few feet of film, all conspirators are arrested or shot.

According to official data, more than 200 counter-revolutionaries, including 16 CIA agents, were detained in Operation Candela.

Only one, "Captain Ramos," managed to get away aboard a stolen boat, only to die when the boat was blown up by a Cuban navy launch outside the Bay of Santiago.

Cubans, when they leave the movie house, are reminded that Plan Patty was not fiction. Huge posters along the streets denounce CIA asesinos (murderers).

Castro told them in an October speech that the time of plots and double-agents may not be over. He said a CIA agent had passed information to the Cuban government for the last 10 years.

Perfect Gift ... Dirt

By The Associated Press

You don't have to be a millionaire to splurge on something utterly extravagant this Christmas. Retailers are offering a range of impractical goodies at almost every price level.

Here is a sampling of items, from under $10 to over $500, for shoppers who want to feel like big spenders, but don't have $10,000 for a dollhouse from F. A. O. Schwartz or $11,750 for Neiman-Marcus' special his-and-hers gift — a pair of 6-month-old buffalo calves, delivered anywhere in the United States.

—Designer dirt. A bag of dirt — the kind you put your plants in — for only $9. The elegant gimmick? The bag comes with initials — intertwined "Ds" created to look like those on the expensive designer luggage, handbags, etc.

—Silk stockings. The real thing, complete with those now-unfamiliar touches such as seams that went out of style with panty hose. Imported from England, the stockings cost $25 and are available in silver or black only.

—A toy automobile that runs on its own live steam and travels a third of a mile in 15 minutes. Cost: $75.

—Limited edition perfume. At $175 an ounce, it's in the running for the title of most expensive perfume around. The Jean Patou scent is advertised as being "so rare and available to so few, each flacon is registered."

Twist of Dial Ends Teachers

EDMONTON (CP) — Steven Hunka feels he can put 5,000 teachers out of work with the twist of a dial.

But he says he'll restrain himself for now, with a little help from the provincial government.

Dr. Hunka, 45, is co-ordinator of educational research services with the University of Alberta education faculty. His speciality is computer-assisted instruction, a field in which he recently won an award in educational research from the Canadian Educational Association.

"We've taken the position that the machine should take over tht bulk of instruction in the classroom," said the slender, intense man with graying sideburns.

To that end, he has helped set up computer-assigned courses in electronics, French, pharmacology, mathematics, food sciences, reading, research design and statistics.

Dr. Hunka said the major advantage of computer-assisted instruction is that it gives a teacher an accurate assessment of his instructional impact.

Rather than relying on the occasional test and quiz, combined with a lot of intuition, the teacher can scientifically assess a student's progress in punctuation or problem-solving every step of the way.

"It forces the educationist to put his money where his mouth is. Here the computer monitors every move that the child makes, every response the child does. Drill and practice is no longer a uniquely human kind of thing."

Dr. Hunka's department has drawn up a program proposal that calls for installation of a new $2-million computer at the university.

Hooked into its data bank and program system would be 200 terminals worth another $2 million and scattered over a wide area, including some in the Northwest Territories. Teachers would be brought to Edmonton, instructed, then sent home with terminals.

The entire project would cost more than $7 million and take at least five years to launch.

But Dr. Hunka said Alberta's educational priorities now are focused in human-intensive areas. Computers which are used are found at the administrative level, not the grassroots where the action is.

"Seven years ago I predicted there'd be terminals in the classroom by now. I was wrong."

He said pupils who use computer-assisted programs don't complain about dehumanization of education . . . "they complain about the lack of course material . . . they complain about the lack of educational strategies."

Dr. Hunka isn't all that optimistic about computers and their future in Canadian society.

"Canadians are fixated at the assembly-line level" in their understanding of automation while technological growth continues to outpace the dominant social, economic and psychological structures.

There's some justification, he said, to fears of computer-initiated unemployment among teachers, postal workers and others.

"If someone in power came to me and said, 'We can get rid of 5,000 teachers with your machines,' I guess I wouldn't do it."

Trapped Boy Saved In Nanaimo

NANAIMO (CP) — A 12-year-old Nanaimo youth is in satisfactory condition in hospital with a broken leg and internal bruises after he was trapped up to his neck in more than 10 tons of sand.

Brent Dunbar and a friend went to play in sand-loading bins at a cement and construction company on Saturday.

Police said the two intended to use one of the 10-foot-square 25-foot-deep bins as a slide.

Brent was apparently standing on top of the bin and told his friend below to open a chute, through which the sand empties. When it was opened, the boy was sucked into the sand.

The chute closed but Brent was stuck surrounded by walls of sand about five feet above him.

Burma Wages War on Drugs

By DAN WIN

RANGOON (Reuter) — The Burmese Government is calling for a crackdown, including stiffer prison sentences, on drug offenders.

The call for action came from Home Affairs Minister U Ko Ko who told a meeting of Burmese police officers and local government officials that cases of drug abuse had more than doubled in metropolitan Rangoon in the past year.

So far this year, he said, there had been 146 registered offences involving heroin compared with 70 for the whole of last year.

But most offenders were getting away with light sentences of five to 10 years, despite a 1974 drug law providing for transportation for drug users and the death penalty for traffickers, he added.

The minister said that lenient punishments by courts might be one of the root causes for the growing problem.

U Ko Ko said: "From now on, not only young addicts but also their parents, who hold back their names for fear of punishment to their children, would be made liable to action."

Besides stronger punishment by courts, the minister also called on local administrations to launch vigorous drives to get young addicts registered for treatment.

According to him, most of the new drug addicts were school dropouts in the age group of 16 to 30, and most of them were children of rich parents.

The minister also reported a proliferation of theft in both Rangoon and other parts of the country, though he did not say if this was linked to growing drug addiction.

There were more than 3,400 cases of theft and pilferage of public property in Rangoon alone up to the end of August, U Ko Ko said. He did not give any comparative figures for last year.

He said there were also 160 cases of rape, 140 murders and 34 major robberies in the same period.

He said these were fewer than last year, but again did not give corresponding figures.

The home minister said the increase was mainly in petty crimes, but these could not be brushed aside as a result of the economic condition of the people.

The minister also said Rangoon's population, which crossed the two-million mark last year, was expected to go up another half million by 1980.

Most city services were overstretched because of overcrowding, he said.

Harbor Changes 'A Pig in a Poke'

By ALEX BINKLEY

OTTAWA (CP) — A government bill consolidating administration of 2,300 small fishing and recreational harbors across the country is a kind of "pig in a poke," Stu Leggatt (NDP New Westminster) said Friday.

Fishermen on both coasts "want to know how much they're going to get" from the development of harbors. But all they are receiving is a promise that "in the future the government might provide additional fishing harbors," he said.

He spoke in the Commons during start of debate on a bill that shifts to the fisheries department from the transport and public works departments control over the small harbors used by commercial and sport fishermen and recreational boaters.

It also establishes harbor or regional administration officials and sets boat licence fees geared to economic conditions in the region and services offered in the individual ports.

Fisheries Minister Romeo LeBlanc said the bill was housekeeping legislation designed to modernize legislation on small harbors and piers that first appeared in 1885 and was amended in 1937.

Harbor administration has to be adaptable to the needs of the 38,000 commercial fishing vessels in Canada, LeBlanc said.

"The promotion of a vigorous and healthy fishing industry is a priority of this government," LeBlanc said. A good harbor administration was an essential ingredient.

But Lloyd Crouse (PC South Shore) said the bill will only add to the burdens facing fishermen already battling with depleting fish stocks and dramatically rising operating costs.

"And it does nothing to upgrade their facilities . . . The government gives too low a priority for the vast areas" of coastline and waterways that are involved.

Leggatt said residents of the Atlantic and Pacific coasts get treated to election promises of new wharves or overhauls of existing facilities. They then have to wait for another election to hear anything more from the government.

The bill "won't mean any change in tie-up facilities for small boaters."

Special Offer

FOR PRIVATE PARTY CLASSIFIED ADVERTISERS

Use this handy coupon to place your Classified Advertisement and save money.

Name ....
Address ....
....
Phone No. ....
Signature ....

FILL OUT AND MAIL, OR DELIVER IN PERSON TO

SPECIAL OFFER
Victoria Press Ltd.,
P.O. Box 300,
Victoria, B.C.
V8W 2N4.

No. of Insertions .... Amount Enclosed $ ....

Your ad will run as soon as possible upon receipt of this coupon and payment, or please specify consecutive dates:
....

Classification Number .... 10 WORDS MINIMUM

10 Words for 1 insertion in The Daily Colonist and Victoria Times: **$1.00** 10¢ for each additional word.

10 Words for 3 insertions in The Daily Colonist and Victoria Times: **$2.50** 25¢ for each additional word.

10 Words for 6 insertions in The Daily Colonist and Victoria Times: **$4.00** 40¢ for each additional word.

All ads must be written in regular classified style, and run on consecutive days.

All real estate, mobile home, rental and business advertising is considered to be commercial advertising and will not qualify for this special offer

SEND CHEQUE or MONEY ORDER

— NO REFUNDS —

This coupon valid until March 1, 1977

THE DAILY COLONIST AND VICTORIA TIMES

Kissinger Ends Foreign Travels

WASHINGTON (AP) — A diplomatic era is at an end: After travelling some 564,000 miles to 57 countries as U.S. state secretary, Henry Kissinger is home to stay.

"There are no more foreign trips," he said as he flew Sunday from London after exploring with British officials for ways to form a transition government in Rhodesia.

Kissinger, aboard his plane, seemed at ease in grey sweater, blue slacks and black travelling slippers. Ordering champagne for the dozen reporters aboard, he had a diet soft drink for himself.

During his 39 months as state secretary, the champagne had became a custom on the last legs of Kissinger's trips as he flew abroad — to the Middle East to separate Israel and the Arabs, to the Kremlin and Peking for negotiations, to countries ranging from Afghanistan to Zambia.

There were no special touches this last time aboard U.S. Air Force 86970, Kissinger's four-engine jet, although a few more personal photographs than usual were taken.

At Andrews Air Force Base outside Washington, about two dozen staff aides, their wives and children stood in a drizzle to welcome him back for the last time.

Kissinger made no statements. At the start of the six-day final trip to Brussels and London, he even "retired" the senior official who always travelled with him and briefed the press under ground rules that required the briefer be identified only as "a senior official."

Kissinger welcomed back to U.S.

President Officially Elected

WASHINGTON (AP) — This is the day that Walter Minch of Parma, Ohio, and 537 other relatively unknown Americans are going to elect a president of the United States.

Minch and his colleagues are members of one of the oldest and most exclusive colleges in the U.S. — the electoral college. Under the constitution, the electoral college, and not the 7 million persons who voted last month, selects the next president.

Minch is one of the majority of electors pledged to Jimmy Carter, who has been acting as president-elect since the Nov. 2 election in anticipation of today's formality.

In 50 state capitals and the District of Columbia, 538 presidential electors will meet to cast their ballots. A state's electoral total is equal to the number of congressmen and senators from the state. The District of Columbia gets three electoral votes. The man who gets 270 or more votes wins.

If all goes predictably, Carter will get 297 votes and President Ford will get 241. The results will be sent to Washington and announced Jan. 6 by Vice-President Nelson Rockefeller.

Only then will Carter officially be declared the president-elect.

But all does not always go predictably. In Ohio, a group of Republicans sought a ruling from a federal judge that would block Minch and Ohio's other 24 Carter electors from voting in Columbus. They claim vote fraud tainted Carter's 11,000-vote victory there last month.

One HOUR "MARTINIZING"®
CERTIFIES
THE MOST IN DRY CLEANING
Fresh as a flower in just one hour
8 LOCATIONS TO SERVE YOU

Money Supply Seen as Key

Washington Post

WASHINGTON — Money supply behavior is the prime determinant of inflation, unemployment and real growth, according to a new study by a U.S. Congressional banking subcommittee.

The heavy role it assigns to the money supply is likely to be disputed by many economists.

Rep. Stephen L. Neal, chairman of the subcommittee, said the report shows that while a big boost in money growth temporarily increases output, over the long run it retards rather than stimulates the economy.

Neal said that Congress should set down firm guidelines for the Federal Reserve Board that restrict the central bank's discretion in determining how fast the money supply should grow. The money supply is the sum of currency in circulation and chequing accounts.

Neal said that setting firm guidelines on money growth would "avoid wide, wild swings" in the behavior of the money supply and would make economic performance better and more even.

The report, prepared by economist Robert E. Weintraub, was an analysis of the effect of monetary policy on overall economic performance between 1947 and 1976. It concludes that while federal spending and taxing policies have temporary effect on economic growth the major factor is monetary policy.

Federal deficits are not inflationary in and of themselves, the study concludes.

The study, done by the staff of the domestic monetary policy subcommittee, also concludes that inflation and unemployment must be fought together, that rising prices cannot be cured by high unemployment and that lower unemployment is not accompanied by higher prices.

Neal said the study shows "that for each one per cent drop in the rate of inflation we can achieve now, we can expect on average a one per cent rise in the rate of real GNP (gross national product) next year. Thus, bringing inflation down will increase production and employment and reduce unemployment."

Conversely, he said, an increase in inflation results in a like decrease in economic production the following year. "For each one per cent rise in the consumer price index in the current year, on average, real GNP decreased one per cent in the next year," the study says.

Ship's Bottom Drugged

SEATTLE (AP) — A 32-year-old self-described "adventurer" was convicted in federal court here Friday of smuggling an estimated $340,000 worth of cocaine out of Peru by bolting it to the bottom of a Seattle bound cruise ship.

Richard Schmidt, who was free on $10,000 cash bond, told the judge he had "anticipated his conviction" and was ready to go to prison — even after escaping twice last winter from Peruvian jails. He faces up to 30 years in prison.

"I'm going to face up right here," he told U.S. District Judge Morell Sharp. "I'm not going to run the rest of my life."

The judge earlier had ruled out Schmidt's written confession because of testimony that Peruvian authorities beat it out of him early this year.

But Sharp did not rule out later statements to American drug agents and other "overwhelming physical evidence" that Schmidt was a key participant in the smuggling operation.

Schmidt, from Seattle, was arrested by the Peruvian military Jan. 6, swimming in scuba gear near the 500 foot ship "Santa Mercedes" in the Lima Harbor.

Also arrested was James Hooker, also of Seattle, who still is in a Peruvian jail.

When the ship docked in Seattle, DEA agents found a two-foot cylinder containing four and a half pounds of cocaine bolted to a steel plate which had been rivetted to the hull beneath the ship's water line.

Authorities still don't know who was responsible for the steel plate, which was reusable. Nor do they know how many times the Schmidt-Hooker scheme might have worked before they were caught, DEA agents said.

Schmidt never admitted or denied his part in the scheme in his court testimony.

Hospital Approved

KAMLOOPS (CP) — Health Minister Bob McClelland Saturday approved a $10 million capital program for the second-stage expansion to Royal Inland Hospital.

Climbers Killed

LITOCHORON, Greece (AP) — Six Greek mountain climbers, struck by an avalanche on 9,334-foot Mount Olympus in central Greece, were found dead Friday. The six, including two women, had been missing since Tuesday when they failed to show up at a mountain shelter.

Polish your own gemstones with a rock tumbler
one of many Christmas ideas at
THE ROCKHOUND SHOP
Telephone 388-5341
777 CLOVERDALE
Discover Us Soon!
12-10

Is there anything you may need today . . .
Buckerfield's LIMITED
'the growing people'
Abbotsford, Aldergrove, Armstrong, Chilliwack, Courtenay, Coquitlam, Duncan, Haney, Kamloops, Kelowna, Keremeos, Ladner, Langley, Mission, Nanaimo, Parksville, Powell River, Quesnel, Victoria, Vancouver

Season's Greetings
to all our Customers and Friends
Buckerfield's LIMITED
'the growing people'

HONDA CAR CENTRE
SALE
HONDA CIVIC STAFF CARS
SAVE UP TO $400
EXCELLENT SELECTION SEDANS, WAGONS, CVCC'S
HONDA CAR CENTRE HAS GOT IT ALL TOGETHER
909 YATES 386-6707
12-5 (D.L. 845A)

PERSONAL CHRISTMAS GREETING CARDS
For friends and relatives
PUBLISHED IN THE
VICTORIA TIMES and THE DAILY COLONIST
Merry Christmas. Best wishes to our many good friends at this holiday time. (YOUR NAME)
Merry Christmas. Wishing you and yours a Christmas filled with good cheer and happy get-togethers. (YOUR NAME)
Greetings. Tis the season to be jolly . . . and it is in this happy spirit that we wish our friends a Merry Christmas. (YOUR NAME)
ACTUAL SIZES AVAILABLE
Merry Christmas. To all our friends we wish a holiday filled with its own special enchantment. May Christmas joy fill your home. (YOUR NAME)
Your Greeting Card, selected from a large variety of designs. May be as inexpensive as $6.75 (2¼"x1", as illustrated)
Your Christmas Card Will Appear in The Daily Colonist and Victoria Times Friday, December 24th.
Phone 386-2121
To Reserve Your Card
PEACE. Unto you is born this day in the city of David a Saviour, which is Christ the Lord. (YOUR NAME)
OR MAIL THIS COUPON
SIZE
2¼"x1" $6.75
2¼"x2" — $13.00
2¼"x3" — $19.25
2¼"x4" — $25.50
4¼"x4" — $50.00
Amount Enclosed $ ....
MAIL THIS COUPON TO
CHRISTMAS CARD
P.O. BOX 300,
Victoria, B.C.
Name ....
Address ....
Phone ....
MESSAGE ....

FAMILY CIRCLE

"Is this picture of Santa good enough for us to have printed on our Christmas card?"

DENNIS THE MENACE

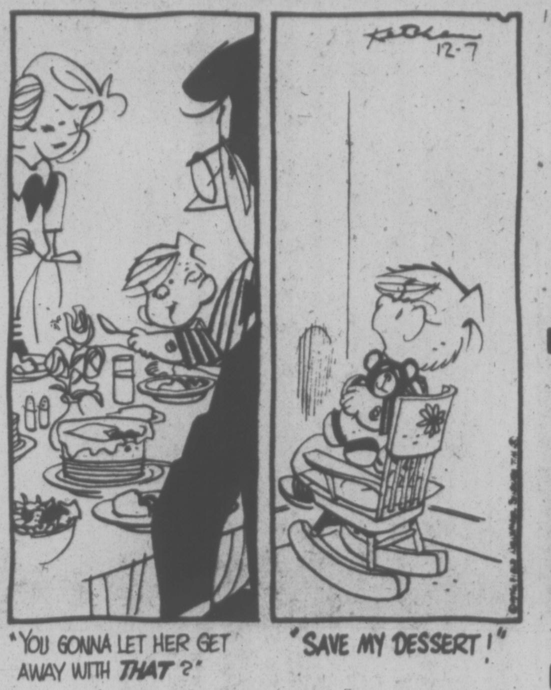

CATHY

HAGAR

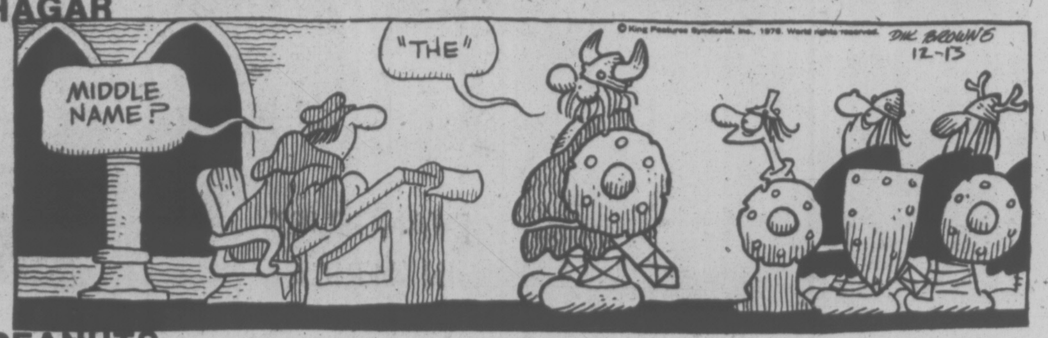

PEANUTS

BROOM-HILDA

MISS PEACH

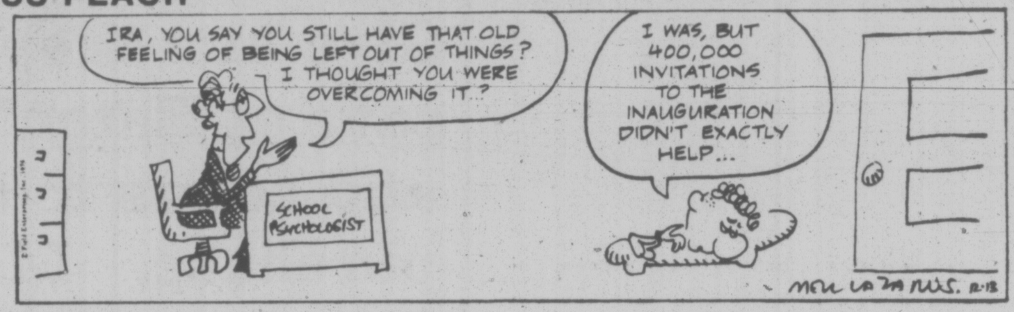

WIZARD OF ID

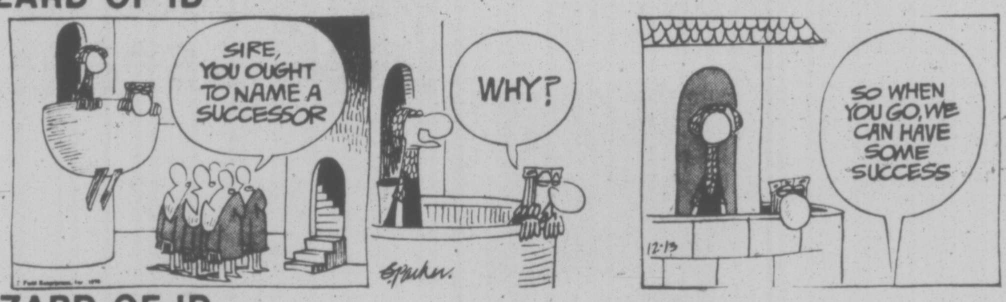

WIZARD OF ID

APARTMENT 3-G

NANCY

MARK TRAIL

LITTLE PEOPLE'S PUZZLE

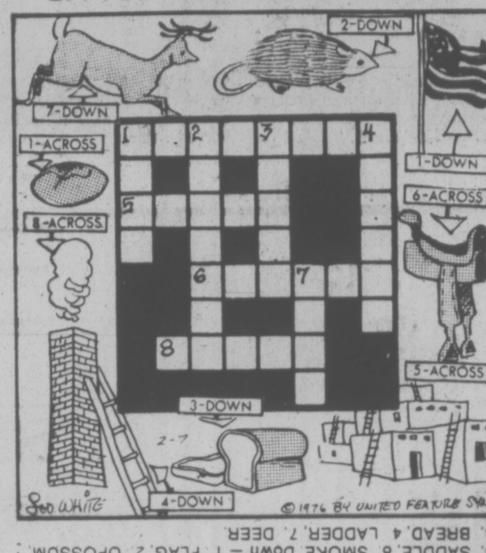

ANSWERS: Across — 1 FOOTBALL, 5 ADOBE, 6. SADDLE, 8 SMOKE Down — 1 FLAG, 2 OPOSSUM, 3. BREAD, 4 LADDER, 7. DEER

The Bridge Expert

By FRED KARPIN

In a team-of-four match, when a member of a team feels that his side is losing, he will quite often gamble in either the bidding or play to try to swing the ultimate outcome in his favor. On occasion, the gamble turns out well. More often, it does not.

Today's deal serves as an example of a gambling play achieving the desired result. It was the last deal of the match, and the East defender had the feeling that desperation measures were needed for his team to emerge victorious. So he gambled in his defensive play — and triumphed.

NORTH
♠ 10 5
♡ 5 2
◇ A J 10 8 6 2
♣ J 9 8

WEST
♠ 7 4
♡ A K J 6 3
◇ Q 7
♣ Q 10 5 3

EAST
♠ J 9 3 2
♡ 8 4
◇ 9 5 4
♣ A 7 6 2

SOUTH
♠ A K Q 8 6
♡ Q 10 9 7
◇ K 3
♣ K 4

The bidding:

South	West	North	East
1 ♠	Dbl.	2 ◇	Pass
2 ♡	Pass	2 ♠	Pass
4 ♠	Pass	Pass	Dbl.
Pass	Pass	Pass	

Opening lead: King of ♡.

On West's opening lead of the heart king, East initiated a high-low signal by playing the eight. On the ace of hearts which came next, East dropped the four-spot. On the third heart lead dummy ruffed with the ten and East overruffed with the jack.

Of course, East could have set the contract at this point by cashing the club ace. But he was looking for bigger game. So, at trick four, he led the deuce of clubs!

It probably never even dawned on South that East would be underleading the act of clubs, the setting trick; and, further, West, for his original take-out double, rated to have the club ace. Hoping that East's lead was away from the queen, South followed suit with a low club.

As can be observed, West won this trick with the club queen. He then made a fourth heart lead, which was ruffed in dummy with the five-spot. East, quite naturally, overruffed with the nine. Now East cashed his ace of clubs, and declarer was down three, doubled, for a loss of 800 points.

Of course, if when East made his low club lead at trick four, South had possessed the clairvoyance to have put up his king of clubs, he would have fulfilled his contract, with dummy's diamond suit enabling declarer to get rid of his remaining club.

CRYPTIC CROSSWORD

ANSWERS TO SATURDAY'S CROSSWORD

Across
1 Depressed
8 Ash
9 Crane-driver
11 Analyst
12 Ricks
13 Behest
15 Newton
17 Loose
18 Stayers
20 Ingood hands
22 Cos
23 Treasurer

Down
2 Err
3 Enemy
4 Sprite
5 Divorce
6 Haricot bean
7 Thousands
10 Anacronism
11 Ambulance
14 Sleight
16 Ashore
19 Ashes
21 Die

CLUES

Across
7 A hanging symbol may upset one so (5)
8 Issue helps to make one man a teetotaller (7)
9 Show zeal, then change employment (7)
10 As experienced by a man of vision (5)
12 Do they indicate that crime does pay? (5,2,3)
15 Their suits are not law suits (5,5)
18 Riddles (5)
19 Those who suffer from cold may sniff at it (7)
21 He leads on in a military procession (7)
22 Beastly places to live in (5)

Down
1 Breaks in (10)
2 If it's false there's no stopping it (5)
3 It's useful when making a choice, of course (4)
4 Venerate an American patriot (6)
5 Letter providing you with accommodation (8)
6 Where fast holds are (3,4)
11 She needs to be given a hand in her work (10)
13 Skill shown when skill is added to effort (8)
14 Leave very little time to reduce the sentence (3,4)
16 A lamp is burning (6)
17 Not attractive, but easy to understand (5)
20 Stop being lame (4)

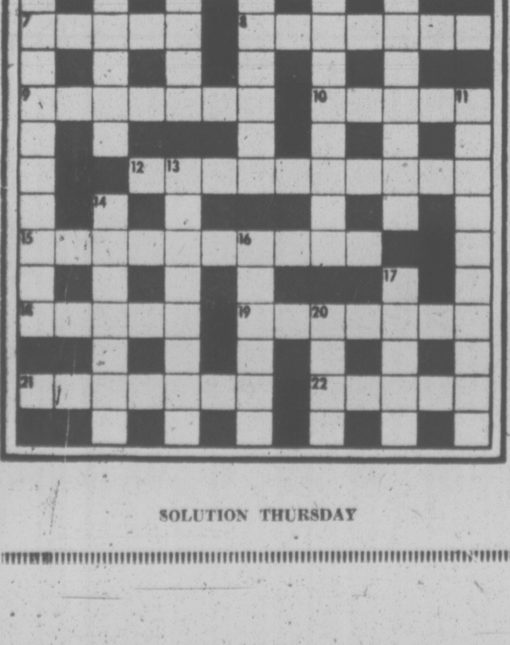

SOLUTION THURSDAY

YOUR HOROSCOPE

Astrological Forecast
Tuesday, December 14,

By SYDNEY OMARR

ARIES (March 21-April 19): Work, service, special attractions, getting groundwork completed — these are spotlighted. Don't be satisfied merely to know something happened — find why it occurred. Gemini, Virgo, Libra individuals could be part of your personal scenario. Key is moderation, especially where food and beverages are concerned.

TAURUS (April 20-May 20): Accent on youth, variety, imprinting your own style, falling in love, rediscovering family member. Emphasize diplomacy, beauty, willingness to make intelligent concession. Virgo, Libra could be in picture. Count your change!

GEMINI (May 21-June 20): Land, home base, real estate values appear to be featured. You get truth but may be reluctant to accept it. Key is pacing, timing. See as is, not merely as you wish places and people could be. Pisces, Virgo figure prominently.

CANCER (June 21-July 22): Emphasis on relatives, visits, visitors, messages, calls, aura of confusion and excitement. Key is to bring priorities into focus and to maintain sense of humor. Money position improves — you're given more authority. Capricorn is in picture.

LEO (July 23-Aug. 22): Study Cancer message for valid hint. Emphasis on locating lost articles, increasing income potential, providing safety measures for gifts and other valuables. You get long-distance call — you are reassured concerning holiday plans.

VIRGO (Aug. 23-Sept. 22): Lunar cycle high — be confident. Insist on getting points across. There is no need for you to take back seat. Judgment, intuitive intellect are on target. Wear "conspicuous" colors. Be direct, independent and original .New start, project will succeed.

LIBRA (Sept. 23-Oct. 22): Clandestine conference, meeting could be scheduled. A secret is revealed. You are asked to brief one who is uncertain. A teacher who played important role in your life seems, somehow, to be in picture.

SCORPIO (Oct. 23-Nov. 21): Emphasis on romance, fantasy, good news regarding business transaction. Gemini, Sagittarius figure prominently. Be versatile; broaden horizons. Give full play to intellectuald curiosity. If you ask, answers will be made available.

SAGITTARIUS (Nov. 22-Dec. 21): Tear down, if necessary, for ultimate purpose of rebuilding. One with prestige, authority is in your corner. Know it and rid yourself of doubts, fears. A "bookkeeper" type might call you to task, but you land on your feet.

CAPRICORN (Dec. 22-Jan. 19): Long-range commitment, transaction dominates. Key is to be analytical. Put together puzzle pieces and complete picture will emerge. Do some private detective work. The truth can make you strong. Know it and act as if you are aware of it.

AQUARIUS (Jan. 20-Feb. 18): Family member may challenge with regard to gifts, budget, money, investments, banking or checking plans. Key is to be receptive without abandoning beliefs, principles. One close to you seems obsessed with talking about money, where it comes from and how it gets away.

PISCES (Feb. 19-March 20): Slow pace. Check packages, postal rates, legal obligations. Remember promise concerning partner, mate. See people in light of reality — avoid self-deception. Spiritual insight gained as you meditate on meaning of holiday season.

IF DECEMBER 14th IS YOUR BRITHDAY you are a writer, analist, a creative, dynamic, sentimental, high-strung individual, fond of change, variety, travel, popular with the opposite sex. Gemini, Virgo persons play important roles in your life. If single, marriage is upcoming. Your have greater outlet for special talents, abilities in 1976 — March and December should be outstanding months.

FUN WITH FIGURES

By J. A. H. HUNTER

Peter picked up the check. "It's $15.25 in all, say $16.80 including tip," he said. "Let's divide it equally amongst us."

But Harry was fumbling frantically in his pockets. "I'm sorry, but I seem to have come out without any money at all," he declared. "I'll have to owe my share."

Forget it, we'll stand treat." Peter smiled. It only means we'll each pay 30 cents more."

How many were in the little party?

(Answer tomorrow)

Friday's answer: Point of contact at height of 90 kins.

people

Jack Cassidy Dies In After-Party Fire

CASSIDY

LOS ANGELES — A smouldering cigarette may have caused a fire that killed actor-singer **Jack Cassidy**, sweeping his penthouse apartment after a party and charring his body beyond recognition, a fire official says.

The body was discovered early Sunday in the West Hollywood apartment belonging to the dimpled, silver-haired performer. It was several hours before the coroner's office said that dental charts had confirmed the victim was Cassidy, 49, father of onetime teen-age singing idol **David Cassidy** and former husband of actress-singer **Shirley Jones.**

An autopsy was scheduled for today, but the spokesman said there is no evidence to indicate anything but an accidental death.

Investigators said his fourth-floor apartment was littered with cigatette butts apparently left from a Saturday night party.

DETOIT — Detroit policeman **Harry Larsosa** was sitting at his dispatching console at police headquarters when the men in blue came for him.

Larosa, 25, was taken to the ninth-floor lockup, fingerprinted and booked on a warrant signed by a traffic court judge. He was released later on $500 bond. Larsosa had 48 unpaid parking tickets.

LOS ANGELES — **Fathia Ghali**, an Egyptian princess who was stripped of her royal title when she married a commoner, has been slain by her estranged husband, who then apparently tried to commit suicide, police reported Sunday.

Riad Ghali, 56, who had been separated from his wife for seven years, was listed in stable condition at County-USC Medical Centre. He has been booked on suspicion of murder.

Mrs. Ghali, 45-year-old sister of the late Egyptian playboy-King Farouk, was found slain Saturday morning in the West Los Angeles apartment she shared with her 81-year-old mother. Ghali had a bullet in his head.

PLAINS, Ga. — **"Miss Lillian" Carter** says she was bothered about that Playboy interview with her son Jimmy during the presidential campaign, but she felt better after being reassured by several ministers.

She also said in an interview she still "can't believe" her son will soon become president of the United States.

LANGSETT, England Cassius the lion saved the life of a 50-year-old woman psychiatric patient who collapsed on a snow-covered moor, police said.

They said heating engineer **Lew Foley** stopped his car on the Pennine moors in northen England Saturday night to exercise his nine-month-old pet lion.

Casius bounded off into the darkness. Foley and his brother, Harry, raced after the lion and found him standing beside an unconscious woman. She wore only flimsy indoor clothing and carpet slippers. Doctors later said she would recover.

EVANGELIST IN AFRICA

NAIROBI, Kenya (AP) — American evangelist Billy Graham, addressing a rally of the Pan African Christian Leadership Assembly, said the Christian church in Africa is the fastest-growing in the world.

The assembly has brought together church leaders from all over Africa for the first time. Black and white delegates from South Africa and Rhodesia are among those attending.

HUMBUG ROUTINE FOR 34 YEARS

LOS GATOS, Calif. (AP) — It's the time of year when Russ Bernhardt puts on his black stovepipe hat, ill-fitting fur coat and miserly sneer. Then he storms through festive crowds, croaking, "Christmas, humbug! Get away! I want none of your caroling!"

And once attention is drawn, this unmistakably nasty apparition tells the tale that has haunted him for 34 Christmases past and has long outlived its author, Charles Dickens.

The 51-year-old actor figures he has reached about 3 million people in grumping and grimacing through 1,500 performances of his adaptation of "A Christmas Carol."

EYEING EACH OTHER as they arrive together in London Sunday on a flight from Canada are Welsh actor Richard Burton and his wife Suzy. They are booked in at the Dorchester Hotel.

Liz 'Showing Off' New Hubby

LONDON (AP) — Elizabeth Taylor and her sixth husband, former U.S. Navy Secretary John Warner, have arrived in London for a five-day stay.

The 44-year-old actress flew in Saturday from Israel where she and Warner had been vacationing following their marriage a week ago at Warner's farm in northern Virginia.

"I've brought John to London to show him off to friends and family," the new Mrs. Warner said. "We won't be spending Christmas in London — wer're going to be with my children in Gstaad."

The couple will be staying at the Dorchester Hotel, where by coincidence Richard Burton and his new wife Suzi Hunt also are staying.

The movie star would not comment on whether she would be meeting Burton, a man she has married and divorced twice.

BEST BUY

MAZDA MIZER

4-DOOR WAGON

• CONVENTIONAL OVERHEAD CAM PISTON ENGINE

ONLY $3795

DELIVERED VICTORIA

HORWOOD MAZDA

2 LOCATIONS: 810 Johnson 385-1451

Colwood: 1619 Island Highway 478-8211

(D.L. D00803A)

EATON'S

Share a special moment with "Miss Parker"

at Eaton's now through Friday, December 24th

Parker has some write-on gift ideas for Christmas . . . desk sets, pen sets, writing instruments of various kinds that will make practical as well as beautiful gifts. Let "Miss Parker" help you make the right writing choice this Christmas . . . she'll be in our Lower Main Floor Stationery department beginning Tues., Dec. 14th, daily 11:30 a.m. to 2:30 p.m. and 5:30 p.m. to 7:30 p.m. except Dec. 24th, 11:30 a.m. to 3:30 p.m. only.

Parker desk sets—single and double pens set in walnut, onyx or marble. For home or office.
12.50 to 100.00

Parker "75"—A gift to cherish a lifetime. Fountain pens, ball points or pencil crafted in various precious metals.
20.00 to 75.00

Parker writing instruments—pens, ballpoints, soft tips and pencils. Fashion color or a choice of metal finishes.
2.98 to 10.00

Stationery, Dept. 208, Lower Main Floor

EATON'S

"My kind of Christmas!"

Men's Sweater Clearance

Shop Tonight 'til 9:00 p.m.

Give him the sweater he's always wanted and save at Eaton's. A terrific selection of styles and colors to choose from. Some are special purchase. Many from our regular stock. Gift-priced in small, medium, large and extra large while they last.

20.25 - 26.25

Men's Furnishings, Dept. 428, Main Floor

entertaining CFAX 1070

Victoria Times

93rd YEAR, No. 156 ★★★

VICTORIA, B.C., MONDAY, DECEMBER 13, 1976

15 CENTS DAILY, 30 CENTS SATURDAY

LIKE SAVING MONEY? SEE THE "BUY OF THE WEEK" AT PETER POLLEN FORD

Levesque, Trudeau Collide

OTTAWA (CP) — Quebec Premier Rene Levesque and Prime Minister Trudeau collided in formal argument today about the state of federalism.

In statements at a closed federal-provincial conference, the newly-elected separatist premier of Quebec said disagreement about taxation powers demonstrates a failure of federalism and he called for "new political systems."

The prime minister restated his faith in federalism as "a political society, the ideals of which are liberty, equality, and — yes — fraternity."

Federalism, he said, makes possible "the free development of the different cultures of communities, makes our individual liberty, capacity for self realization and well being more secure and better guaranteed than they would be if each community were to attempt to achieve this alone."

Levesque said that for Quebec "the structure and operation of the present system of government are not really profitable, and in fact are becoming more and more of a handicap."

Texts of the statements by the two leaders were issued outside the closed conftrence.

Also released from the conference was a statement by Donald Macdonald, federal finance minister, in which he shifted ground on some points of difference but stood by his refusal to budge on a major disagreement over taxing powers.

The federal minister, speaking at a meeting between Prime Minister Trudeau and the 10 provincial premiers, rejected a demand by the provinces for more taxing power in place of a system of payments known as revenue guarantees which expire next March.

Levesque reiterated in a formal statement that his government aims at political sovereignty for Quebec and a new economic association with the rest of Canada.

★ SPORTS ★

Canadian teams came up winners in international hockey games Sunday. New Westminster Bruins of the Western Canada Hockey League defeated Moscow Selects 3-1 in Vancouver while in Winnipeg, the World Hockey Association's Jets rocked a visiting Czechoslovakian team with six goals in the final period to pull out a 6-5 victory. Page 10.

Also on today's sports pages ...

Washington Redskins gained the eighth and final berth in the National Football League playoffs Sunday with a 27-14 victory over Dallas Cowboys. The Redskins will meet Minnesota Vikings in the playoff at Minnesota. Page 10.

It had been two years, eight months and nine games ago since New York Rangers had defeated Montreal Canadiens, but all that ended at Madison Square Garden Sunday night. Rod Gilbert, playing in his 1,000th career game, had three assists to take over second place in the National Hockey League scoring race as the Rangers defeated the Canadiens 5-2. Page 10.

Vancouver Island rugby observed its 100th anniversary Saturday when its select side, Crimson Tide, defeated The Rest of Canada 14-4 with a smart, second-half performance at Royal Athletic Park. Page 12.

TEA SLOWS U.K.

LONDON (Reuter) — Longer tea breaks by workers are among the reasons British factory building is slower than abroad, an industrial report said today.

The report by the National Economic Development Office, from a study of 18 British and foreign factory sites, said British projects take longer, have higher manning levels for lower productivity, and less of the working day is spent working—largely as a result of more-generous allowances for such things as tea breaks, walking to and from work and time-wasting activities.

City Firemen Vote To Strike Jan. 1

BIG ATTRACTION on the weekend for boaters near Tacoma was a pod of about 15 killer whales, two of which are seen on the surface in Hale Passage. The mammals were spotted earlier near Pt. Defiance and Saturday they appeared to be moving northward.

Victoria firefighters say they will strike Jan. 1 unless, in the next two and a half weeks, they receive payment in full of their 1976 arbitration award granting them parity with their Vancouver counterparts.

Ross Cameron, president of the Victoria local of the International Firefighters Association, said today a strike vote conducted over the weekend was supported by 97 per cent of the membership.

He said the city refuses to honor its commitments under the arbitration settlement, and the firefighters are "fed-up and sick and tired of this whole schemozzle."

"As of zero-zero-one hours Jan. 1 if we haven't received full implementation of the award — with the exception of a couple of items still to be clarified — plus full retroactivity, we'll be going out, "he added.

Vancouver firefighters were recently awarded a 7½ per-cent increase. Victoria firefighters had been given an interim increase of 2.56 per cent, along with fringe benefits.

City manager Jim Bramley said today the municipal employers' group, the Greater Victoria Labor Relations Association, has offered what is in effect another four per cent, bringing firefighters up to "the ultimate maximum as far as Anti-Inflation Board regulations for 1976 are concerned."

The original arbitration award granting Victoria parity with Vancouver was higher than that, and Bramley expressed the personal view that both awards will be rolled back.

"They (Victoria firefighters) want the interim increase granted to Vancouver even if it would mean they would have to repay those moneys," he said.

"What they appear to be saying is they don't give a damn about that — until the time they have to pay it back."

Cameron said the city is "using every excuse in the book to stall" because it is trying to pre-determine AIB attitudes.

SMITH: NO REAL CHANGE

JOHANNESBURG (Reuter) — Prime Minister Ian Smith said today a Rhodesian settlement is further off now than before the Geneva conference.

He told reporters at Jan Smuts Airport here on his way home from the talks that he could not report that real progress has been made.

"In fact, I think we are further away from the objective than when we started," he said.

But he said that as long as people are working on a solution there is hope.

Smith returned home after rejecting new British proposals for the transfer of power to his country's black majority.

Informed sources said the new plan called for a direct British role in the government of the breakaway colony during the transition to black from white rule, including possible British control of military and police forces.

Smith told reporters he liked the latest British suggestions "no more than I like the other ideas that have come from the British."

British control of the security forces is "A ghastly thought," said Smith, who 11 years ago unilaterally declared Rhodesia's independence from Britain.

CAROL SHEETS

There are still some Times Carol sheets available for use by groups and organizations at their Christmas parties.

To order, phone the Times at 382-3131 and ask for the circulation department.

NEWS BRIEFS

Royal Bank Cut

MONTREAL (CP) — The Royal Bank of Canada said today it has lowered its U.S. dollar base lending rate to 6½ per cent from 6¾ per cent effective immediately.

Tons of Pot

MOUNT POCONO, Pa. (AP) — Between eight and 10 tons of marijuana from South America valued at about $15 million was seized and 11 persons were arrested early today at the Mount Pocono Airport, police said.

Tax Charges

TEL AVIV (Reuter) — Asher Yadlin, chosen by the Israeli government earlier this year to head the Bank of Israel, today was indicted on charges of bribery, tax evasion and fraudulent transaction.

Soares Re-Elected

LISBON (UPI) — The governing Socialist Party led the opposition Social Democrats in returns from nationwide municipal elections today and Prime Minister Mario Soares made a cautious claim of victory.

IRA Bomb Attack

BELFAST (UPI) — Commando squads wrecked a hotel, a factory and several stores in Belfast today, killing at least one man in what police said was apparently an IRA offensive aimed at frightening Christmas shoppers away from the city centre.

Kidnappers Strike

MILAN, Italy (UPI) — Kidnappers armed with sawed-off shotguns abducted the 17-year-old daughter of a cosmetics company executive today while she was driving in the family automobile with her father and a sister, police said.

11 Executives to Trial

TORONTO (CP) — Eleven dredging industry executives were ordered today to stand trial on conspiracy charges involving alleged fraudulent dealings in dredging contracts worth more than $4.3 million.

A 12th, John MacDonald of North Vancouver, vice-president of Dillingham Corp. of Canada, was discharged after a preliminary hearing which began 13 months ago before Chief Provincial Judge Fred Hayes.

A publicity ban was placed on proceedings at the hearing.

MacDonald, who said he was "relieved, ecstatic and vindicated," estimated the hearing has cost about $2 million, including $150,000 for him and his firm.

The 11 persons committed to stand trial are: Jean Simard, Montreal, vice-president and director of Marine Industries Ltd., and J. P. Porter Co., Montreal; Harold McNamara, chairman and president of McNamara Corp., Toronto; Sydney Cooper, president of Pitts Engineering Construction Ltd., Toronto; Gerard Filion, former president of Marine Industries Ltd., Montreal; Louis Rochette, St. Bruno, Que., executive vice-president of Marine Industries Ltd., Montreal; Bruno Desjardins, Baie d'Urse, Que., director of J. P. Porter Co.; Hugh A. Martin, Vancouver, chairman of Canadian Dredge and Dock Co. and Marwell Dredging Ltd., Vancouver; Frank Hamata, Richmond, B.C., president of Sceptre Dredging Ltd., Vancouver; Albert G. Gill, Richmond, B.C., senior vice-president of Sceptre Dredging Ltd. and John E. Bahen, president of Peter Kiewit Sons Co. of Canada, Vancouver; and James Jarrell, Toronto, vice-president administration and director Pitts Engineering Construction Ltd.

ARSENAL SUSPECT

LOS ANGELES (UPI) — The man suspected of hiding more than eight tons of stolen weaponry in the desert north of Los Angeles is free today on $15,000 bail.

It is believed to be the largest illegal arsenal in the history of the U.S.

Donald G. Wiggins of Ontario, Calif., a 41-year-old foundry worker, was released from custody Sunday but was ordered to appear for arraignment Friday.

Gunmen Seize Spanish Official

MADRID, Spain (UPI) — The left-wing kidnappers of the No. 4 man in the Spanish government say they will kill him unless authorities release 15 leftists and Basque militants jailed or awaiting trial on charges of terrorism.

Antonio Maria Oriol, president of the Council of State, was snatched from his downtown office Saturday by a five-man commando team armed with submachine guns. Police Sunday identified the "Oct. 1 anti-fascist resistance groups" (GRAPO) as the kidnappers of the 63-year-old Orio.

The abduction came only four days before Spain's national referendum on political reform and sharply escalated political tension in the country. Right-wing groups accused the government of letting Spain slide into a state of lawlessness.

AUSTRALIA RAISES $

SYDNEY, Australia (Reuter) — The Australian government revalued its currency upwards against the U.S. dollar today for the second time since a record 17.5-per-cent devaluation two weeks ago. The Labor opposition party accused the government of incompetence.

The Reserve Bank said the Australian dollar is being revalued by 1.28 per cent and now will be worth $1.0521 U.S., compared with $1.0388 Friday.

The net devaluation since the surprise devaluation announced on Nov. 28 now stands at 14.66 per cent.

Lotta's 30-Year Crusade Sparked by Own Hunger

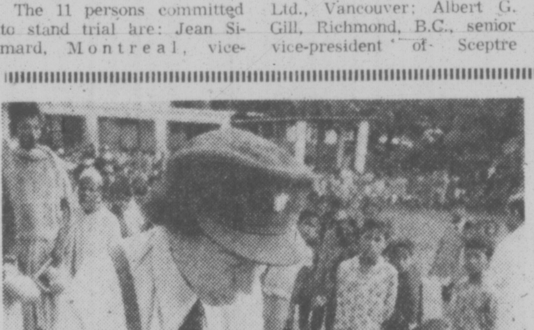

Dr. Lotta pours milk in Bangladesh

For Dr. Lotta Hitschmanova the experience of gnawing hunger triggered a life-long devotion to helping those who do not have enough to eat.

During the Second World War, the executive director of the Unitarian Service Committee of Canada was a refugee in southern France.

During that period she learned "how frighteningly extreme hunger hurts and degrades."

Deeply affected by her experience, she organized the USC in 1945 in order to help "that huge, silent, suffering mass of human beings" who don't get enough to eat.

Since that time she has criss-crossed the world many times over in her battle against poverty and suffering.

In the first six months of this year, she visited 17 countries, travelling 55,000 miles overseas and 25,000 miles in Canada which she crossed twice.

As a result of her efforts, and through annual fund-raising and special gifts, the USC now supports 147 projects in 12 countries, four of which are among the least developed countries in the world.

Those four, which will receive the lion's share of the $2.5 million, the objective of this year's fund drive, are Bangladesh, Lesotho in southern Africa, Nepal and Vietnam.

Dr. Lotta's message, which she delivered recently in Victoria at the start o the pre-Christmas drive, is:

"We have too much and they have too little and it is so easy to give."

She says that despite efforts to reduce the birth rate, the population explosion is still mankind's greatest and most menacing enemy."

"Every minute around the clock more mouths are added to those of hungary millions."

For those who care about Dr. Lotta's projects, contributions are accepted at any branch of the Bank of Nova Scotia or can be mailed in care of the Victoria Times, P.O. Box 300 or brought in directly to the business office at 2621 Douglas.

Cheques should be made payable to the Unitarian Service Committee of Canada.

WEATHER

Showers tonight; sun Tuesday

WORDPLAY

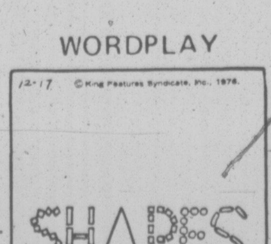

Send your own **WORDPLAY**, care of this newspaper.

INDEX

Classified 386-2121

News 382-3131

	Page
Births	24
Classified	24-34
Comics	37
Deaths	34
Entertainment	16
Family	20, 21
Finance	6, 7
Gardening	25
Sports	9-15

Lottery Buying Spree Cuts the Odds

By DEREK SIDENIUS
Times Staff

When Cliff Harrison goes shopping for lottery tickets he doesn't stop at buying one or two — he buys them by the hundreds.

Take the last Loto Canada draw for example. The 72-year-old North Pender Island resident had 400 tickets riding on that one.

And the Provincial. So far he's got 500 tickets and expects to buy several hundred more before the big draw New Year's Eve.

How does he afford it? Simple. He sells nine tenths interest in the tickets to his friends, relatives, the public. The remaining share he keeps for himself.

At first it was just a diversion. Now it's a business. He's even formed his own company — Cliff Harrison Personal Lottery Service, duly registered at the Companies Office.

Why does he do it? That's simple too.

"I like to gamble," he says. "And it's a lot cheaper than going to Reno or Las Vegas once or twice a year."

As a gambler he knows lottery buyers are playing against some pretty heady odds unless they spread their chances on a number of tickets.

For $10, Harrison's customers get a one tenth share in a block of 10 different tickets carefully selected with no two tickets sequentially numbered and mixed equally among the lottery series.

Harrison says he photostats the block, sends a copy to the customer and places the tickets in a Victoria bank until the draw. He notifies the winners, collects the winnings and pays off by cheque or money order. He says he guarantees complete confidentiality.

"Invariably the average person selling lottery tickets just sells tickets. That's all they do. But me, I try to offer a personal service."

The idea germinated last spring when he and his family made group purchases on two Olympic draws — buying nine in one, 15 in the other. They won $100 in the first and doubled their money in the second.

He applied for and got a licence to act as retailer for the Victoria lottery distributor, United Commercial Travellers, and as such is entitled to a discount, 50 cents on the $5 Provincial ticket and 40 cents on the $10 Loto Canada.

Harrison, a retired salesman and businessman, laughs at any suggestion he's making a profit. His promotional costs, he says, run into the hundreds of dollars and so far have been met largely out of his own pocket.

But it's been worth it.

The response to his ads, he says, has justified his judgment there are a lot of people who share his view that, with lotteries, group participation is the only way to go.

He received $3,600 in his campaign soliciting partners in the last Loto. Adding $400 of his own money he bought 400 tickets.

The fact there were only four winning tickets worth a total of $1,200 doesn't deter him. Neither apparently has it deterred his customers. The money keeps pouring in.

"Let's face it," he says, "you can't deny lotteries are becoming a way of life and are here to stay."

He restricts his service to only those lotteries offering a million dollar first prize. Anything less isn't worth his time or effort.

"I'll never win a million dollars ... but maybe $100,000," he muses.

But if he did he hasn't a clue what he'd do with the money.

"To tell the truth I've never thought much about it."

The reason is, he explains, he's having too much fun right now.

—John McKay photos

Going . . . going . . . gone! One of 11 houses in Fernwood falls to bulldozer on weekend and community association wants to know why.

Leigh Given 2-1 Margin By Sidney

Sidney Ald. Dick Leigh easily won election Saturday as mayor of Sidney, beating opponent Eric Sherwood by more than a two-to-one margin.

Leigh received 1,107 votes and Sherwood, a North Saanich alderman, got 538.

The election became necessary when Mayor Peter Malcolm announced in October that he was resigning midway through his two-year term to work for a brokerage firm in Vancouver.

There were 4,189 eligible voters and 39 per cent turned out to cast their ballots.

Malcolm was also Sidney's representative on the Capital Region Board. Sherwood and Sidney Ald. Jerry Tregaskis were vying for that seat and because of Sherwood's loss, Tregaskis becomes the new representative.

Leigh, 64, a retired Air Canada shops superintendent, said today "I'm just catching my breath — glad that it's all over."

He said one immediate task he has is to prepare his inaugural speech for Jan. 4 when he is officially sworn in as mayor.

Also keeping him busy will be the appointment of a member-at-large from Sidney to sit on the Saanich Peninsula water commission and co-operating with North Saanich in setting up a recreation centre committee.

He said Tregaskis will be Sidney council's representative on the recreation committee as well as the water commission, which will begin operating Jan. 1.

The commission, comprised of representatives from North Saanich, Central Saanich and Sidney and the three existing water districts, will be responsible for local distribution of water.

Leigh said today he does not agree with Malcolm's charge that Sherwood was "an outsider" and a "puppet of North Saanich Mayor Paul Grieve."

"He (Sherwood) is just as much his own man as I am," Leigh said.

Gunman Silenced By Clerk

A desk clerk at the Royal Oak Inn in Saanich, facing a gun-wielding bandit early today, may have prevented a robbery by his action — or lack of it.

When confronted by the robber, clerk Richard Waldie, 29, froze and ignored the bandit's gestures to put money into a canvas money bag.

The robber stood there for a moment or two and then fled empty-handed. No words were exchanged.

Saanich police were called in shortly after the 6 a.m. attempted robbery. They are looking for a suspect wearing a black leather motorcycle jacket and carrying a blue-barrelled revolver believed to be .32-calibre.

The robber had a ski mask pulled over his face at the time. He is about 5 feet, 10 inches tall and 150 to 160 pounds.

Car Crash Kills Man

Gordon Scott Williamson, 22, of Carey Road, was killed Sunday when the car he was driving went out of control in the 2900-block Jacklin Road in Langford and struck a hydro pole.

Passenger Donna Patterson, 17, was taken to Victoria General Hospital and treated for minor injuries. The accident is still under investigation by Colwood RCMP.

Houses Fall, Fight Looms

By PAUL NICHOLSON
Times Staff

The Fernwood Community Association is consulting lawyers over the weekend demolition of 11 homes to make way for a condominium project.

The homes were bulldozed in the Fernwood area in what the FCA believes was a violation of Neighborhood Improvement Program guidelines.

The association wants to know if the city disregarded the guidelines by having the homes demolished rather then preserved and upgraded.

At the city's request, Fernwood was designated an NIP area and the city was given $750,000 to undertake improvement projects.

Robin Blencoe, vice-president of the FCA, says the city failed to live up to the terms of NIP when it allowed the demolition of the 11 back-to-back houses in the 1000-block Pembroke and Princess.

Part of the NIP contract reads: "The program is not designed to be used for wholesale demolition of deteriorated buildings and the subsequent construction of massive new building projects. The intent is rather to conserve and rehabilitate the housing stock."

Blencoe also accused the city of procrastinating on down-zoning changes, which has allowed for the four large apartment or condominium projects in Fernwood.

Before an NIP agreement is reached, the city is supposed to review zoning of the area to determine if municipal action will be necessary to ensure stability, Blencoe said.

He said a down-zoning bylaw has been on the books since last January and council has done nothing about it. As a result, widespread demolition to make way for multiple-dwelling buildings has taken place.

"The city has not provided any zoning to ensure stability," he said.

Blencoe says the FCA does not want every old house in the area designated as a heritage structure, but it is angry because the houses being destroyed are good, solid structures, not derelicts.

"It's difficult enough to find good, affordable housing in this city," he says.

Savings Up to $12M In School Plan Report

By MIKE HUGHES
Times Staff

Greater Victoria School District trustees have been presented with five options which could save $1 million to $12 million over the next four years.

The options are contained in the 12th report from the district's planning council, headed by assistant superintendent Dr. John Wiens.

The council recommends trustees not commit themselves to any of the options before Oct. 31, 1977, when some basic principles and long-term policies have been established.

However, in the meantime the council recommends that before Jan. 31, the board make decisions for change in some areas which need immediate attention.

The council says the options would lop $1 million to $12 million off the $20-million capital expense proposal submitted earlier this year to the education department.

All the options are based on a projected enrolment of 23,190 by 1981, down from the present total of 28,142.

All the options are based on a projected enrolment of 23,190 by 1981, down from the present total of 28,142.

The first option, called the conveninee option, would save $1 million. It would include all present plans with the exception of covered play areas and two new schools — Edgelow and Roy Road — which the report says will not be needed.

According to this plan, almost all buildings would remain in operation resulting in an excess capacity of 8,000 by 1981.

"It is referred to as a convenience option because it avoids proposals which would be difficult to implement for political reasons and because of administrative inconvenience," the report says.

The second, the so-called middle school option, calls for reorganization into three types of schools — kindergarten to Grade 5, Grades 6 to 8 and 9 to 12.

The middle schools would occupy existing junior secondary buildings.

This plan calls for the closure of the following schools by 1981: Cloverdale (old building), Tolmie (old building), Willows (old portion), Oaklands (stucco annex), Sir James Douglas (shingle annex), Bank Street, Campus View, Hampton, Margaret Jenkins, and the South Park building, relocating the school elsewhere.

Cedar Hill would not be converted and there would be no need for Edgelow or Roy Road.

This and the next two options would save between $7 million and $9 million.

The third is the status quo option which would more or less retain the present grade organization, with the exception of Esquimalt which might have to be restructured.

This option would result in the following closures by 1981: Cloverdale (old building), Tolmie (old building), Willows (old portion), Oaklands (stucco annex), Sir James Douglas (shingle annex), S. J. Willis, Oak Bay junior and the South Park building, school relocated.

This would also call for scrapping conversion work at Cedar Hill and the deletion of Roy Road and Edgelow from the plans.

The fourth option, called junior secondary, requires reorganization into a system of kindergarten to Grade 6, Grade 7 to 9 and 10 to 12.

This would mean the closure of the following schools: Cloverdale (old building)), Tolmie (old building), Willows (old portion), Oaklands (stucco annex), Sir James Douglas (shingle annex), Bank Street, Campus view, Hampton, Margaret Jenkins, S. J. Willis and the South Park building, school relocated.

The fifth option, which the council says could save $10 to $12 million, features the closing of schools which require the greatest capital expenditure and the deletion of unneeded projects.

This plan, called the economy option, would mean the closure of the following: Victoria Secondary (although the council says this is optional), S. J. Willis, Cloverdale (old building), Willows (old portion), Quadra, Tolmie (old building), Tillicum (old portions), South Park.

Phase two of Lambrick Park would not go ahead nor would the conversion of Cedar Hill nor the building of Roy Road or Edgelow.

The council says that before the trustees make a decision on these options, the planning council prepare a position paper on basic principles.

A tentative position on these principles should be adopted by the board no later than March 31, 1977, the report says.

The paper would include the answers to such questions as:

—What are the districts basic tasks and its primary objectives; What priorities should be set on real needs? On perceived needs;

—what is a neighborhood school? What is the greatest distance that any pupil should be required to walk or ride to attend school;

—what are the minimum and maximum school sizes for various types of schools and programs;

—what is this district's commitment to alternative schools and programs;

The report also recommends that principals, teachers and parents be encouraged to discuss and debate the relative merits of the five options and the board's tenative position on basic issues.

The council says groups or individuals wishing to provide oral presentations as well as written briefs should be able to do that on or before May 6, 1977.

The council also recommends that it put forward its opinon on the best future direction for the district before the board of trustees no later than July, 1977.

Move Early, Trustees Told

The Greater Victoria School District planning council has recommended that school trustees adopt a plan of action in five school areas before the end of next month.

The recommendation is contained in the council's 12th planning report, released today, which also proposes five options for dealing with declining enrolment over the next four years.

The council makes the following recommendations for the Esquimalt area for the start of the school year next September:

—Divert Grade 7 from Victoria West Elementary to Harbor View, as in 1976-77;

—Divert Grade 7 from Rockheights to Harbor View and Craigflower Elementary;

—Give Macaulay pupils the option of enrolling for Grade 7 at either Harbour View or Macaulay. The report says Harbor View could accommodate all the Macaulay Grade 7s, but the abundance of space at Macaulay makes this unnecessary.

The council says it is withholding a recommendation on the Gordon Head area pending a study of a brief from the Lambrick Park Secondary School parents' advisory council.

The council recommends any decision on adding Grades 11 and 12 at Lansdowne Junior Secondary pending a board selection of a long-range option for the district.

The council recommends the single annex at Sir James Douglas be closed. The report says only two of four rooms in the annex are in use this year. The closure should result on savings of about $11,000 in operating costs, the report adds.

As for South Park, the council suggests it stay in its present location pending board selection of a long-range option for the district.

The council recommends that Sundance be relocated to the Mt. View buildings now occupied by Camosun College.

The report says this move has the overwhelming support of the parents and staff and is in keeping with plans supported in principle by the board several years ago.

Indian Medicine Study Urged by Researchers

By HUMPHRY DAVY
Times Staff

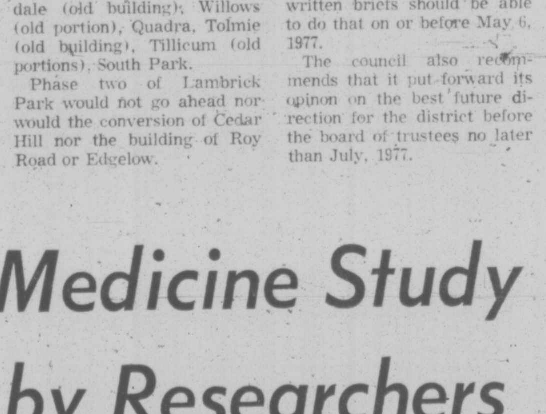

Agnes Edgar, 90, chewing cambium

Two experts on Indian culture have urged research into Indian medicine to see how effective it is in the treatment of modern diseases.

Randy Bouchard, director of the B.C. Indian Language Project, and his assistant, Dorothy Kennedy, said in an interview that while working on a Smithsonian Institution native project at Bella Coola recently, they were shown some of the secrets of Indian medicine.

"We were impressed with what we saw and learned from the friendly Bella Coola people,'' said Bouchard. "From what we were able to observe, we think research should be carried out on some of the plants used as medicine by native people."

The Bella Coola Indians are quite prepared to co-operate with medical researchers in a study of Indian medicine, he said.

He said the use of Indian medicine is dying out in B.C., but the older Bella Coola people still use it extensively.

"They are not fussy what they use — white or Indian medicine — so long as it works," he said.

Bouchard said they learned about the folk medicine from 90-year-old Agnes Edgar.

He recalled when they first met her, she had a sore mouth caused by a new set of dentures.

"We saw her scrape off the outer bark of young red alder trees and take off the inner cambiam," he said. "She chewed this and the cure worked."

She told them the inner cambium of young trees is used to ease sore throats and cure ulcers inside the mouth.

Bouchard said their most interesting experience was to watch Mrs. Edgar prepare medicine from Indian hellebore, a poisonous plant which is fairly common in B.C.

Anthropologists have known for some time that the plant was used by Indians as an anaesthetic or pain killer and as a cure for a variety of diseases, but have never seen how the medicine was prepared.

Bouchard and Kennedy are believed the first white people to see this done.

They were first shown how to "defuse" the poison from the plant and to prepare medicine to be taken internally. Hellebore which is not defused is used as a pain killer.

Kennedy recalled that she had a small cut on one of her hands when she was chopping the roots of the plant.

"All of a sudden my hand became numb," she said. "My hand felt like it had received an anaesthetic."

Bouchard said that southern Salish Indians used to rub the roots of this plant on their arms and legs to prevent pain from injuries in sports like lacrosse and canoe races.

"If they received a whack on the arm, they didn't feel it, he said.

It was also used in some way to improve the eyesight and scenting ability of hunting dogs, he said.

"But I wouldn't advise people to use this plant in any way," he warned. "Rubbing it on the arms could result in severe burns. Only older Indians know how to apply it."

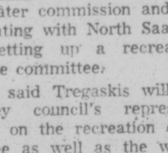

arthur mayse

A Time for Canadians to Hang Tough

UNTIL A VERY FEW YEARS ago, most English-speaking Canadians took it for granted that Canada had settled into its permanent mould. We were a band of 10 provinces and two territories snugly joined by Confederation, and such we would remain.

True, one or another of the partners showed occasional signs of restiveness.

It wasn't hard to find an unreconstructed Newfoundlander who wondered if his province had made a mistake when it entered our union. The West blamed the East — which largely ignored it — for inequitable freight rates. Then there was Quebec, released from the Duplessis tyranny and searching for answers to problems peculiarly its own.

But all this was no more than the healthy yeasting to be expected in a still-young country. We could rest easy in the comfortable asurance that the fabric of Confederation was not threatened.

With hindsight to help, I can see that ours was a simplistic belief based on the fallacy that what is must continue to be. It did not merely overlook the possibility of change — it accepted as gospel the sardonic dictum that though everything changes, everything remains the same.

Yet even then, changes that may profoundly alter our Canadian prospect were in the making.

In Quebec, a brilliant radio commentator named Rene Levesque emerged from a bitter CBC-French network strike with harsh thoughts about national unity as a myth designed to soothe fractious minorities. He styled himself a Quebec nationalist in those years, but his less formal utterances when reviewed today have the ring of prophecy.

"Now what is the sense of having a bed-mate when you can't stand the touch of one another?" astute writer-editor Gerald Clark of Montreal quoted the Levesque of the early 1960s as remarking. "While you cannot carry the analogy of marriage too far, at least there is a lesson to be learned from an unhappy marriage — a trial separation, maybe with the understanding there could be reconciliation later."

There is nothing to indicate that Levesque as Quebec's new premier has changed his basic view. Outright separation may never come to pass, if only because of the cost to Quebec of gains made within the shelter of Confederation.

But everything changes and nothing is the same in Canada since the election that placed avowed separatist Levesque at the head of Quebec's provincial government, and anyone who feels that Confederation is worth keeping should be acutely aware of this fact.

To me, the most ominous upshot of that election is not the presence of a separatist government in Quebec City. It is the reaction of an English-speaking West which is being crowded dangerously close to its own point of decision.

The threat from Quebec is finding its answer in a hardening of attitude even among Westerners who a year or two ago would have laughed off or angrily rejected the possibility of a shattered Confederation.

If we were faced with the all-Canada referendum on Quebec separation proposed by Prime Minister Trudeau (surely in a misplaced attempt at humor!), there's no present guessing what the answer might be.

Canada as we know it could be in for drastic changes. We could become two nations under two roofs. Or perhaps a grouping of principalities paying lip-service to a shadow federalism but dependent for our very existence on a United States possessed of the strong national identity we have failed to achieve.

The alternative? To hang tough in spite of all resentments and disenchantments. To seek cohesian through a leader of sufficient caliber to tackle the job.

The leader? Although it sticks in my throat to admit it of a man so heartily detested by so many Canadians, he is Pierre-Elliott Trudeau.

Damn him if you will as a coldly intellectual aristocrat whose brilliance is matched by his arrogance. But we can no longer afford the luxury of trading in personalities, and I see him as the only Canadian with a cat-in-hell chance of fetching us out of the wilderness as a nation intact.

FINAL

TORONTO MARKET TRADING

In addition to Canadian Press stock reports, bond and mutual fund prices, market quotations also are supplied by the following firms or agencies: Investment Dealers' Association of Canada, Richardson Securities, Royal Bank of Canada, Pemberton Securities, A. E. Ames & Co., Annett Mackay Ltd., Bongard Leslie & Co. Ltd., and Vancouver Stock Exchange.

TORONTO CLOSING STOCKS
Distributed by CP
Toronto Stock Exchange—Dec. 13

Complete tabulation of Monday transactions. Quotations in cents unless marked $. z—Odd lot, xd—Ex-dividend, xr—Ex-rights, xw — Ex-warrants. Net change is from previous board-lot closing sale.

Stock	Sales	High	Low	Close	Net Ch'ge
A and B					
A G F M	1000	145	142	142	— 3
Abby Gln A	z45	$6⅞	6⅞	6⅞	
Aby Gln w	1100	80	80	80	
Abitibi	3545	$9¼	9⅛	9¼	+ ⅛
Abitbi 7½p	1190	$39⅜	39¼	39⅜	
Abitbi 10	5133	$52¼	51	52¼	+ ¾
Acrne Gas	2000	7	7	7	
Aetna In	4000	90	90	90	+40
Afton Min	200	$5⅜	5¼	5⅜	+ ⅛
Agnico E	2250	410	400	400	—15
Agra Ind A	650	$6½	6⅜	6⅜	— ¼
Albany	12530	27½	27	27½	+ 1
Alt East G	250	$13¾	13¾	13¾	
Alt Energy	1685	$11½	11⅜	11⅜	
Alta Gas A	6814	$13⅛	12⅞	13⅛	+ ⅛
Alta G D p	17	$141	141	141	+ 1
Alta G F	1000	$27	27	27	
Alta G 9.76	4200	$26¾	26⅝	26⅝	+ ⅛
Alcan	6918	$22¾	22⅛	22½	+ ⅜
Alcan pr	z20	$29¼	29¼	29¼	
Algo Cent	300	$11	11	11	
Algoma St	360	$17⅞	17⅝	17⅝	+ ⅛
AStel p	2100	$26¼	26¼	26¼	
Algon	100	$5¼	5¼	5¼	
All-Can B	1200	260	250	260	
Allarco Dv	100	$10½	10½	10½	
Alminex	560	$6¾	6⅝	6¾	+ ⅛
Alum 3rd p	200	$26¼	26¼	26¼	
Am Bonza	5800	$6⅜	6¼	6¼	— ¼
Am Larder	8900	16	15½	16	— 3
Am Eagle	7000	40	39	40	+1½
Am Leduc	21000	7	6½	7	+ ½
Andres W	3500	$8	7⅞	7⅞	— ⅛
Ang CT 4½	z30	$23¼	23¼	23¼	
Ang CT 315	300	$31½	31½	31½	— ½
Ang U Dev	500	83	83	83	
Anthes B p	z25	$50	50	50	
Anthes C p	100	$50	50	50	—15
Aquitaine	4031	$16¼	15⅞	16	— ¼
Argosy	z100	7	7	7	
Argus C pr	167	$11	11	11	— ⅛
Asamera	10720	$11⅜	10⅞	11¼	+ ⅜
Asbestos	800	$23¼	23¼	23¼	— ¼
Ashland C	300	$9¼	9⅛	9⅛	+ ⅛
Atco A	550	$12⅛	12	12	— ⅛
Atl C Cop	1000	26½	26½	26½	— ½
Auric Res	2100	22	22	22	— 1
Avoca M	2000	9	9	9	
BC Sugar A	1100	$24	24	24	
BP Can	2484	$7⅜	7¼	7¼	— ⅛
BP Can p	105	$60	60	60	— 1
Bad Boy	100	290	290	290	
Banister C	100	$9⅛	9⅛	9⅛	— ⅛
Bank Mtl	10981	$13⅝	13⅜	13⅝	
Bank N S	1774	$40⅛	40	40	
Bankeno	6100	150	145	150	
B Cdn Nat	100	$13¼	13¼	13¼	— ½
Barex	1000	9	9	9	
Bathrst p	z50	$10¼	10¼	10¼	
Bell Canad	13820	$46¼	45⅞	46	
Bell A pr	225	$46½	46	46	— ¼
Cal P 9.75	10	$104	104	104	+1½
Cam Mine	6100	35	33½	33½	—2½
Camflo	4520	$9¾	9⅜	9⅜	— ⅜
C Chib A	200	295	295	295	— 5
Camp RL	200	$26⅛	26⅛	26⅛	— ⅛
Campau A	1015	365	360	365	—10
Campau 7p	300	$7	7	7	
Can Cem A	910	$8	8	8	
CDC pr B	485	$98½	98½	98½	
Can Malt A	304	$18⅞	18¾	18¾	+ ¼
C Nor West	8200	$7⅞	7½	7½	
Can Perm	2175	$16	15¾	15⅞	
C Safway p	z10	$79¾	79¾	79¾	
CS Pete	7550	325	310	320	+ 5
Can Trust A	487	$19⅞	19⅝	19⅞	+ ⅜
C Trust 7¼	575	$18¾	18¾	18¾	— ¼
C Tung	8200	$5	470	5	+30
Cdn Cel	270	$6½	6½	6½	— ⅛
C Curtis	500	45	45	45	+ 3
C Ex Gas	2800	$6¼	6⅛	6⅛	— ⅛
CGE	200	$22¼	22¼	22¼	— ¼
C Hidrogas	2857	100	95	100	+ 5
C Homestd	300	$5¾	5¾	5¾	
C Hydro	1924	$7¼	7	7	— ¼
Cl Bk Com	12021	$25	24¼	24¼	— ⅜
CIL	1185	$17	16¾	16¾	— ¼
Cl Powr A	900	$14⅜	14½	14½	— ⅛
C Lencour	5000	6	6	6	
CLL Pete	2000	29	28	29	+ 2
C Malart	9000	29	27	27	
C Manoir A	1300	415	415	415	
C Merrill	3800	$11¾	11½	11¾	+ ¼
CNat R	100	325	325	325	+10
C Ocdental	700	$15⅛	15	15	
CP Inve	1925	$16⅜	16½	16½	+ ¼
CP Inve pr	z7	$32½	32½	32½	
CP Ltd	7511	$15¾	15½	15½	— ⅛
CPL 4 p	3590	$6⅛	6	6	+ ⅛
C Reserve	1050	465	460	460	+ 5
Cdn Sup O	100	$39½	39½	39½	+ ¾
Cdn Tire	100	$37½	37½	37½	
Cdn Tire A	1624	$40¼	40⅛	40⅛	+ ⅛
C Uilties	5900	$13⅛	12¾	13⅛	+ ¼
C Util 5 pr	100	$52¼	52¼	52¼	
CUtil 6 pr	z50	$62	62	62	
C Util $1.25	105	$25	25	25	
C Util w	7500	430	420	430	+10
CWN 5½ p	z50	$11½	11½	11½	
Candel Oil	z26	$11⅜	11⅜	11⅜	
Canron	1480	$20¼	19⅞	20	
Capit Div	1200	25	25	25	— ½
Cara	500	$6¼	6¼	6¼	
Carl OK	6590	295	291	293	— 6
Carl A p	700	$22	21¾	22	
Carma A	100	$5⅜	5⅜	5⅜	+ ⅜
Carrier JD	200	131	131	131	
Cassiar	750	$5½	5⅜	5½	+ ⅜
Celanese	2360	315	310	310	
Celan 175 p	100	$16	16	16	
Ctl Est A	888	$11	10⅝	10⅝	
Ctl Fund A	2900	$6¼	6¼	6¼	
Cent Pat	1550	70	70	70	
Centurion	1000	$5¼	5¼	5¼	
Chieftan D	1450	$10¾	10½	10½	— ¼
Chieftain p	500	$51	50⅞	51	+ ⅛
Chrysler	1859	$19½	19⅛	19⅛	— ½
CHUM	200	$6⅛	6⅛	6⅛	
City Sav T	100	$18½	18½	18½	
Claiborne	1300	85	85	85	
Coch Will	z100	23	23	23	
Coles Book	200	$7⅜	7⅜	7⅜	
Comb Met	1000	10½	10½	10½	
Cominco	2838	$36¼	35¾	36¼	+ ½
Com Cap	1400	340	330	335	+10
Bulora Cor	500	12	12	12	
Burns Fds	7003	$10¼	10¼	10¼	+ ⅛
Bushnell	200	$5⅛	5⅛	5⅛	— ⅛
C					
CAE A	100	$8¼	8¼	8¼	
CFCN	700	$8	8	8	
Cad Frv	1000	$9¼	9⅛	9⅛	— ⅛
Cal Pow A	4920	$31⅜	31¼	31⅜	+ ⅜
Cal P 5 p	100	$55½	55½	55½	+ ½
Cal P 7 p	109	$81	81	81	+2½
Cal P 9.80	z5	$105½	105½	105½	
Crush Intl	425	58	8	8	
Cuvier M	4500	58	57	58	— 1
Cyprus	700	$9½	9½	9½	
D to G					
DRG Ltd A	500	450	450	450	—20
Dalmy A	250	$9½	9½	9½	
Daon Dev	900	$8½	8½	8½	
Daon A	300	$6⅝	6½	6½	— ⅛
D Aragon	13000	22½	22½	22½	— ½
Debhld B p	100	$56½	56½	56½	+ ½
Decca R	1450	$6	5¾	5¾	— ¼
IWC Com.	4600	184	180	184	+ 7
Imasco A	610	$22	22	22	— ½
Imp Oil A	31965	$19⅛	18¾	19⅛	+ ⅛
Imp Oil B	300	$18⅞	18⅞	18⅞	
INCO A	11308	$30¼	29⅝	30	+ ⅛
INCO B	200	$29⅝	29⅝	29⅝	
Indal	700	$13	13	13	+ ¼
Indusmin	200	$9½	9½	9½	+ ½
Inglis	z25	$10¼	10¼	10¼	
Inter-City	1200	$5⅞	5⅝	5¾	— ⅛
N Senator	4000	9	9	9	
N York Oil	16886	113	107	110	+ 6
Newco Fin	570	$14	14	14	+ ¼
Newconx	1000	380	380	380	+ 5
Nfld LP A	1155	$11⅝	11½	11½	
Nfld Tel	1800	$6⅞	6⅞	6⅞	+ ⅛
Nick Rim	7000	11	10	11	+ 2
Noble M	1000	47	47	47	— 1
Nor Acme	2000	6	6	6	
Noranda A	22214	$27¾	27½	27½	
Norcen	12847	$10⅝	10⅜	10½	+ ¼
Norcen B	300	$19½	19½	19½	+1⅛
Norcn 150	400	$19¾	19½	19½	
Norcen w	3725	71	70	70	
Nordair L	500	160	160	160	+ 9
Normick P	200	225	225	225	
NC Oils	2620	$7	6⅞	7	
NCO pr	z10	$35	35	35	
N Canada	2000	23	23	23	+ 3
Nor Ct 270p	320	$27⅜	27⅜	27⅜	
Nor Tel	500	$29⅝	29½	29½	— ¼
NTecm B w	1120	$10¾	10½	10⅝	
Northgat	3925	475	470	475	— 5
Northld	7000	8	8	8	
NW Util p	z10	$40¾	40¾	40¾	
Nowsco W	1300	$16¾	16¾	16¾	
Nu-Wst A	400	$10⅝	10⅝	10⅝	— ⅛
Nudlama	1000	15	15	15	— 1
Nufort Res	2499	17	17	17	+ ½
Numac	2500	$9½	9¼	9¼	
OPI Ltd	5000	450	450	450	
OSF Ind	410	305	300	300	— 5
Oakwood P	3700	121	120	121	+ 1
Obrien	17227	120	117	118	— 2
Ocdentl Pt	100	$22	22	22	— ⅛
Oceanus I	z7	40	40	40	
Ocelot A	200	$8¾	8¾	8¾	— ⅛
Seaway M	100	450	450	450	—10
Seaway pr	200	$6½	6½	6½	+ ⅜
Shell Can	2770	$14⅛	14	14	
Sherritt A	8202	$5¼	5	5	— ⅛
Sherritt B	z25	$5	5	5	
Siebens	6400	$14	13½	14	+ ⅜
Sigma	100	$19½	19½	19½	— ¼
Silvmq	1000	31	31	31	
Silverwd A	1320	$7¼	7	7	— ¼
Silverwd B	100	$8¾	8¾	8¾	+ ½
Simpsons	3883	$5¼	5	5	— ⅛
Simpson S	1685	$8¼	8⅛	8⅛	— ⅛
Sklar M	1600	145	142	142	+ 1
Skye Res	500	425	425	425	
Slater Stl	3500	$7⅝	7½	7½	
Sogepet	1000	86	86	86	— 4
Sony Corp	200	$9⅝	9⅝	9⅝	+ ¾
Southm A	z85	$18⅜	18⅛	18¼	
Spar Aero	200	240	240	240	
Spooner	13100	24	23	24	+ ½
St Brodcst	1035	$7⅝	7⅝	7⅝	
Stelco A	11783	$24⅜	24⅛	24⅛	— ⅛
Steep R	3650	190	187	187	— 3
Steintron	z75	460	460	460	
Sterystm	400	260	260	260	
Ster Trust	1050	$7⅛	7⅛	7⅛	+ ⅛
Sud Cont	37500	17	15	15	— 2
Sulivan A	7712	101	97	100	
Sundale O	200	$16	16	16	
Superior E	500	50	50	50	
Systems D	2225	180	170	170	— 5
T to Z					
Talcorp	100	$11¼	11¼	11¼	
Teck Cor A	11540	$5¼	480	5⅛	+27
Teck Cor B	10966	475	440	455	+15
Teledyne	200	$5	5	5	
Tex Can	1027	$22	21¾	21⅞	— ⅜
Zellers	3270	270	262	270	— 2
Trust Units					
BBC R un	560	$14	14	14	
BBC R wt	700	200	196	196	—14
BM-Rt un	1950	$14¼	14	14¼	+ ¼
BM-RT wt	8852	194	181	194	+14
C Perm un	7100	$8¼	8⅛	8⅛	
Heitman u	2439	$6	5¾	5⅞	— ⅛
Heitman w	z409	12½	10	10	
TD Realty	790	$23⅞	23¼	23⅜	— ⅜

Fractional Decline At Toronto

TORONTO (CP) — Prices were fractionally lower in moderate mid-afternoon trading on the Toronto stock market Monday.

The industrial index was down .01 to 167.00, gold 8.48 to 303.77 and base metal .20 to 75.97. The western oil index rose 1.84 to 216.91.

Volume of trading by 2 p.m. totalled 1.45 million shares compared with 1.58 million at the same time Friday.

Declines outnumbered advances 195 to 164 with 238 issues unchanged.

Central Fund of Canada Ltd. was unchanged at $6.25 a Class A share following the resumption of trading at noon, while Na-Churs International Ltd. fell ⅛ to $5⅝.

A two-hour halt was called pending dissemination of news that Central Fund is offering an alternative to its bid of one of its own Class A shares plus $1.00 for each Na-Churs common share.

The alternate offer is for six Class A Central Fund for each Na-Churs common.

Gulfstream Resources Canada Ltd. dropped 16 cents to 41 cents a share after trading resumed at the opening.

New York

NEW YORK (AP) — The stock market managed a small gain in active trading Monday.

The 2 p.m. Dow Jones average of 30 industrial stocks, down a fraction for most of the day, was up a point to 974.15.

Advances held a 7-6 lead over declines among New York Stock Exchange-listed issues and the NYSE composite index was unchanged at 56.33.

A quarter-point reduction to 6¼ per cent in the prime lending rate continued to spread through the U.S. banking industry Monday, reflecting the recent fall in interest rates generally.

Analysts said declining interest rates and the related price rally in the bond market have made stocks relatively more attractive than fixed-income investments.

However, they said a negative note in the market is the growing uncertainty over the outcome of this week's meeting of the Organization of Petroleum Exporting Countries, which will consider raising oil prices.

Several international oil companies were among the actively traded issues. Texaco was up ⅜ at $27⅛, Gulf up ¼ at $29 and Exxon up ⅜ at $53.

American Telephone and Telegraph, up ¼ at $64⅛, was the most active NYSE issue.

Matel, which reported lower third-quarter earnings, was down ⅜ at $5⅜. Cordura Corp., which declared an initial five-cent quarterly dividend, was up ⅝ at $2⅞.

Montreal

MONTREAL (CP) — Prices were mixed in moderate afternoon trading Monday on the Montreal Stock Exchange.

Volume at 2:30 p.m. EST was 237,200 shares, compared with 245,80 shares traded up to the same time Friday.

Total Petroleum was up ⅛ at $6⅜, Massey-Ferguson ½ at $23¾ and Imperial Oil A ⅛ at $19. Thomson News A was off ⅛ at $11¼, Price Co. Ltd. ½ at $9 and Molson A ¼ at $15.

London

LONDON — Prices gained in light trading at London today.

The Financial Times index was up 7.2 to 337.3 in mid-session trading.

Industrials firmed in anticipation of Wednesday's mini-budget, while gold issues declined.

Canadian stocks were mixed to higher.

100 COPIES (1 Original) IN LESS THAN ONE MINUTE $4.95 PLUS TAX

Techline COPY CENTRE LTD. 727 Johnson St. 382-8855

12-1

HENDERSON REALTY LTD.
GREEN ACRES
385-9741
TAX SHELTER
New, fully rented 16 suites near University. Elevator. Act now—get tax relief, this year ($40,000.00). Excellent financing.
BILL McCARTER 12-12 592-3970

WINDSHIELDS
Official ICBC Windshield Replacement Centre
MIRRORS
360 BAY ST. 388-4811 388-4141
VICTORIA GLASS
4-5

TO LEASE
Approximately 2400 square feet of luxuriously appointed Executive Offices in prime downtown Victoria location. Improvements all architecturally designed. Total rent and expenses approximately $9.50 per foot. Seven (7) year lease.
Call D. L. ARMSTRONG 388-4433

Credit Foncier
Serving British Columbia since 1894
Assets in excess of $900 million
5-year Debentures
Min. amount $500
9¾%
Interest paid Semi-annually, Monthly (Min. $5000) or Compounded and paid at maturity
10%
Interest paid Annually
Victoria: 1019 Blanshard (604) 388-6601
Vancouver: 850 West Hastings St (604) 681-5464
White Rock: 1463 Johnston Rd (604) 531-7525
Vernon: 3105 — 34th Ave (604) 542-4377
Long distance call us collect
Halifax Montreal Quebec Ottawa Toronto London Winnipeg Regina Saskatoon Edmonton Calgary Vernon White Rock Vancouver Victoria
Member Canada Deposit Insurance Corporation
12-17

CLOSING AVERAGES

NEW YORK (Dow Jones)		TORONTO	
30 industrials	974.15, up .99	154 industrials	166.80, dn .21
20 transports	230.25, dn .62	12 golds	303.28, dn 8.97
15 utilities	105.38, dn .31	29 base metals	76.18, up .01
65 stocks	315.66, dn .19	19 western oils	216.42, up 1.35
Volume: 25 million.		Volume: 2 million.	

TODAY'S GRAIN PRICES

WINNIPEG (CP) — Oilseed prices dropped steeply in moderately active trading today on the Winnipeg Commodity Exchange.

Friday's trading volumes were 180,000 bushels and 15,460 metric tons of rapeseed; 259,000 bushels and 4,300 metric tons of barley; 22,000 bushels and 2,720 metric tons of flax; 2,000 bushels and 2,740 metric tons of rye; and 86,000 bushels and 1,200 metric tons of feed wheat; and 101,000 bushels and 240 metric tons of oats.

Closing prices:

	High	Low	Close
Flax			
Dec	684	676	674
May			
	27900	27600	27600
Jly	—	—	28000
Rapeseed Thunder Bay			
Dec	—	—	550
May	—	—	25500
Jly	—	—	24200
Rapeseed Vancouver			
Jan	623	611¾	613¼
Mar			
	27820	27380	27400
Jun	27600	27140	27150
Spt	26540	26340	26340
Rye			
Dec	234	232½	232½
May	9690	9600	9600
Jly	9880	9810	9810
Barley			
Dec	193¾	191	191
May	9090	9050	9050
Jly	9250	9200	9250
Oats			
Dec	125	125	125
May	8010	8010	8010
Jly			8170
Fee wdheat			
Dec	294	294	294
Ma y	—	—	10400
Jly	—	—	9850

Board of Trade, the third consecutive session of falling prices in the commodity.

Most other commodities closed lower, but wheat gained more than two cents a bushel.

The weakness in soybeans was largely influenced by lower prices for soybean meal and oil. Meal closed about $2 a ton lower and oil lost almost ½ cent a pound. All three commodities traded in lower areas throughout the session.

	High	Low	Close
Wheat—			
December	266	262½	264½
March	275	271	274½
May	279¼	275½	276¾
Corn—			
December	244¼	243	243¾
March	253	251½	251¾
May	257¼	255¾	257
Oats—			
December	168½	167½	167½
March	166	164	164¾
May	164	163	163¼
Soybeans—			
January	695	690½	692
March	698½	693½	694½
May	693	688	690

Chicago

CHICAGO (AP) — Soybean futures tumbled eight cents a bushel Monday on the Chicago

COMMODITIES

	High	Low	Close
Chicago Silver—			
December	437.00	433.00	437.00
February	438.00	432.00	438.00
April	440.50	434.70	440.50
New York Copper—			
December	58.40	58.30	58.40
January	58.70	58.40	58.50
March	59.60	59.20	59.30
Chicago Lumber—			
January	183.10	180.80	181.70
March	193.00	190.50	191.80
May	198.50	196.00	197.30
Chicago Pork Bellies—			
February	50.05	48.25	49.50
March	49.82	49.05	49.20
May	50.25	49.50	49.75
Chicago Plywood—			
January	189.40	187.10	188.30
March	192.40	190.40	191.50
May	193.80	192.10	193.50
Chicago Gold—			
December	136.10	134.70	135.70
March	138.00	135.70	137.00
June	139.50	137.50	138.50
New York Comex Gold—			
December	136.00	135.40	135.80
February	137.60	135.20	136.40
April	138.50	136.30	137.40

LONDON

LONDON (CP) — Closing stock quotations today in new pence unless pounds are indicated. x-Indicates that quotation includes dollar premium based on latest conversion rate. Associated Brit Foods 46, Babcock and Wilcox 64, Bass Charrington 79, BICC 80½, x-Blyvoor 325, Boots 103, Bowater 171½, Brit Am Tob 267½, Brit Assets Trust 44, BOC International 63, Brit Petroleum 754, x-Broken Hill Prop 635½, x-Buffles 615, x-Canadian Pac stgx 12½, x-Charter Cons 127½, Cons Gold 161½, Courtaulds 82, De Beers 181¾, Distillers 118¾, Dunlop 72, x-F. S. Geduld 10¼, EMI 223½, Gen Elec 166, Glaxo 397½, Grand Metropolitan Hotels 57¼, Gr Unv Strs 167½, Guest Keen 229½, Hawker Siddeley 419, Hoover 185, ICI 315½, Imp Tob 66¾, Judge 11, Kloof 385, Marks and Spencer 94, Metal Box 23½, x-Minorco 207½, x-Phillips 862½, Plessey 55, x-Poseidon suspended, Rank A 116, Rio Tinto Zinc 167, Roan Consol 430, Second Scott Inv 66¼, Shell T and T 431½, Tanganyika 170, Thonson 370½, Thorn 176, Tube Investments 296, Ultramar 112½, Unilever 414, x-Union Corp 220, x-Vall Reef 10¼, Vickers 121, x-Western Deep Level 735, x-Western Driefontein 18½, x-West Mines 104, Woolworth 49, W. Holding 13½, x-Zambian Copper 14½.

BONDS: Brit Transport 47⅜, Brit Conss 16¾, Treasury 08-12 38⅞, War Loan 24½.

FOREIGN EXCHANGE RATES

MONTREAL (CP) — Today's foreign exchange nominal selling rates supplied by the Bank of Montreal in Canadian funds: Australia dollar 1.0850; Austria schilling .0612; Belgium convertible franc .0285; Bermuda dollar 1.0500; Brazil cruzeiro .0891; Bulgaria lev 1.000; China renminbi .5525; Columbia peso .0925; Czechoslovakia crown .1900; Denmark Krone .1770; France franc .2085; Germany mark .4320; Greece drachma .0277; Hungary forint .0461 India rupee .1205; Italy lira .001210; Japan yen .003505; Mexico peso .0550; Netherlands guilder .4150; New Zealand dollar .9550; Norway krone .1990; Poland Zloty .0488; Portugal escudo .0340; Romania leu .2111; South Africa rand 1.2000; Spain 'A' peseta .01540; Sweden krona .2480; Switzerland franc .4225; United Kingdom pound 1.7210; United States dollar 1.0232; U.S.S.R. ruble 1.2930; Venezuela bolivar free .2420.

NEW YORK

Alcan	21⅞	Homestake	37
Alcoa	54⅞	Honeywell	46¾
All Chm	36⅝	Ind Steel	48⅜
Al-Chlm	25⅛	IBM	270¾
Am Air	13⅝	Int Harv	31⅛
Am Brnds	43⅛	Int Nick	29¼
Am Bcasf	29	Int Peper	66¾
Am Can	36¾	Int Tel T	33½
Am El P	24½	John-Mann	34½
Am Metal	54⅞	Kaiser Alum	32⅜
Am Motor	4⅛	Kennecott	25⅞
Am Smelt	15¼	Kraft	44¾
Am Tel T	64	Kresges	42⅝
AMF Inc	20	Ling-Temco	12⅛
Ampex	7⅜	Litton Indus	14¼
Anaconda	29⅞	Lock Air	8¾
Ash Oil	32½	Matsushita	22⅜
Atl Rich	58¾	McDon Doug	23⅞
Avco	12¾	Merck	65⅛
Avon	48¼	Mer Ly	25½
Bel How	18¾	Minn MM	55⅞
Bendix	42⅜	Mobile Oil	61⅞
Beth St	39¼	Monsanto	84⅛
Boeing	44⅛	Motorola	51½
Boise Cas	31½	NCR Corp	36¼
Borden	32¼	Natomas	33⅝
Bo-War	28¼	Newmont	25⅛
Bri My	66⅞	Nort Si	20⅛
Brunswick	15½	Owens-Ill	54⅜
Burl Ind	29½	Pac Gas	23⅛
Burl Nor	46¼	Pan Am	4⅞
Burroughs	86	Pepsi	80
Caterpill	53⅝	Ph Mor	62¼
Col Bcast	58	Ph Pete	63
Celanese	48⅞	Pit Bowes	14¾
Chase Man	29	Polaroid	38½
Ches-Ohio	40½	Proc Gam	92⅞
Chrysler	19	RCA	26⅝
Coca-Cola	75¾	Repub Steel	30⅝
Col-Palm	26½	Revlon	41¾
Comsat	33	Safeway	46½
Colt-Data	24¼	Schlumb	94⅞
Con Ed	19¾	Scott	19⅛
Cons O-G	10⅛	Sears	69⅝
Crown C	19¼	Shell Oil	78⅛
Crown Z	44	Singer	19⅛
Delta	35½	Sperry	44¼
Disney	46⅜	Stan Cal	38¼
Dow Chem	39⅞	Sun Oil	43½
Du Pont	132¼	Sth Pac	34½
Ea Air	9	Talley	9½
East Kod	84¼	Teledyne	71
El Paso	13⅞	Teler	2⅝
Exxon	52⅞	Texaco	27
Fair Cam	42⅝	Tex Gulf	28¼
Fed N Mt	16⅝	TWA	11⅞
Firestone	23⅝	Uni Carb	58⅞
Ford Mot	58	Uni Pac	99⅝
Ga Skog	22	Uni Oil	56⅝
Gen Dyn	52¾	Uniroyal	8⅞
Gen El	53	Ual Inc	26
Gen F	32⅛	Un Br	8⅛
Gen Mot	74¼	US Steel	49¼
Gen E	30⅞	West Air	9⅝
Gen Tire	25⅞	Westse	16¼
eo Pac	37⅜	Wey	44⅞
Gillette	26¼	Woolw	24¼
Goodyear	22¾	Womelco	12¾
Greyh	14¾	Xerox	56⅜
Gulf Oil	28⅞	Zenith	28⅛
Hilt	21¼		

Calgary Livestock

CALGARY (CP) — Light receipts to 11 a.m. today from the Calgary Public Stockyards totalled about 525 head, mainly slaughter cows and feeder cattle.

There were no slaughter steers or heifers on offer. Slaughter cows met an uneven market and sold 50 cents lower. Good bulls also sold 50 cents lower.

D1-2 cows 17.50-19, D3 16.50-17.50, D4 14-16.50. Good bulls 24-25.60.

A light run of feeder cattle on offer were mainly medium and common kinds and sold steady.

Good feeder steer over 800 pounds 31-32, common and medium over 600 pounds 24-30. Common and medium feeder heifers over 500 pounds 20-24. Feeder cows 16-24.

Common and medium stock steers under 600 pounds 26-33. Good stock heifer calves 400-500 pounds 24-27, common and medium under 500 pounds 21-25.

$ EXCHANGE

In Victoria today purchase of U.S. funds in terms of Canadian dollars 1.0170 for cash, 1.0200 for cheques and 1.0070 for coins. Selling rates 1.0340 for cash and 1.0310 for cheques.

MONTREAL (CP) — U.S. dolar in terms of Canadian funds at noon Monday was down 1-10 at $1.0228. Pound sterling was up 1 at $1.7203.

In New York, the Canadian dollar was up 9-100 at $0.9777. Pound sterling was up 1 3-20 at $1.6820.

VANCOUVER

Prices Down

Prices were down in moderate trading today at Vancouver. Volume to 11 a.m. was 1,119,854 shares.

In the industrials, International Centra was unchanged at .11 on 2,000 shares and Wardair Canada was down .05 at $2.35 on 1,010. Doman Industries was down ⅛ at $5¼ on 1,000 shares and Newmark Resoruces was down .01 at .38 on 1,000. Great National Land was down .01 at .71 and Athabasca Columbia was up .01 at .41.

On the resource and development board, Seneca Development was up .49 at $3.35 on 71,027 shares and Cop-Ex Mining was up .01 at .12 on 46,500. Cypress Resources was up .01 at .18 on 33,000 shares and Anglo-Bomarc Mines was unchanged at $1.70 on 26,400. Pacific Resources was up .04 at .73 and Cheyenne Petroleum was down .17 at $1.30.

On the curb exchange, Caprice Resources was down ½ at .19½ on 115,000 shares and Exel Exploration was unchanged at .03½ on 33,000. Nu-Energy Development was up .01 at .64 on 24,000 shares and Minas Cerro Dorado was down .03 at .72 on 22,000. Tandemn Resources was up .03 at .23 and Norco Resources was down .02 at .58.

EARLY QUOTES

VANCOUVER 10:15 A.M. STOCKS
By The Canadian Press

Following are 10:15 a.m. PST prices on a selected list of stocks provided by the Vancouver Stock Exchange. Net change is from previous day's close.

Stock	Sales	High	Low	10:15	Ch'ge
Resource and Development					
Seneca	62227	335	295	330	+44
Cop Ex	42500	12	11½	12	+1
Cypres	33000	18	17	18	+1
Pcifc Rs	25100	75	70	73	+4
Anglo Bo	22400	173	165	170	
Cheyeo	17981	147	138	138	—9
Lmc Res	16200	29	26	28	
N Terr	15000	12½	12	12	
Pac re wt	14000	32	29	29	—1
Ntrn egl	12000	8	8	8	
INDUSTRIALS					
Intl Cent	2000	11	11	11	
Doman	1000	$5¼	5¼	5¼	— ⅛
Wardr	510	240	240	240	
Ath Col	500	41	41	41	+1
Kaiser	500	$14	14	14	
Gest Pr	400	250	250	250	

Gold Futures

Gold Futures, U.S. funds, Wpg.—

	Open	High	Low	Close
400-Ounce Contracts				
Jan 77	136.70	136.70	134.80	135.60
Apr 77	138.40	138.40	136.40	137.30
Jly 77	140.50	140.50	138.45	139.20
Oct 77	142.00	142.00	140.40	140.70
Jan 78	143.80	143.80	142.60	142.70
Friday's volume: 48 contracts.				
100-Ounce Contracts				
Feb 77	136.50	136.60	136.50	136.60
May 77	138.00	138.10	137.70	138.00
Aug 77	140.00	140.00	139.40	139.80
Nov 77	—	—	—	141.70
Feb 78	—	—	—	144.50
Friday's volume: 10 contracts.				

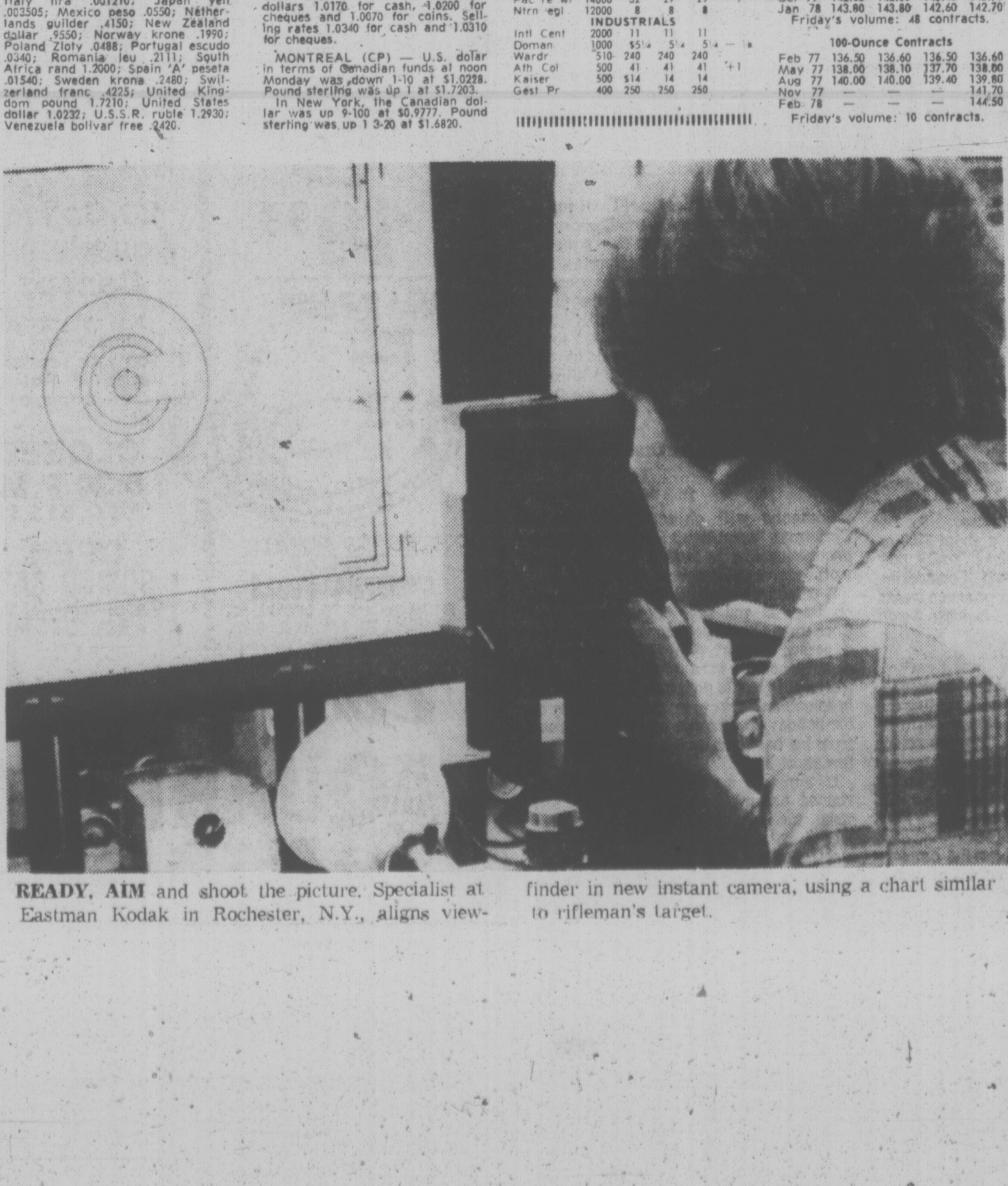

READY, AIM and shoot the picture. Specialist at Eastman Kodak in Rochester, N.Y., aligns viewfinder in new instant camera, using a chart similar to rifleman's target.